Ten Pages

THE WEEKLY POST.

Ten Pages

OUR FIFTY-SEVENTH YEAR—NO. 69. LINDSAY, ONT., FRIDAY, JUNE 6, 1902. TERMS—$1.00 PER YEAR PAYABLE IN ADVANCE

FOR SALE.—One Horse Express Wagon Buggy and Harness. A great clearing sale of Tinware, and Agateware Milk Cans for the next ten days; also one large safe. A. GEEN.—w2.

FOR SALE.—A 150 acre farm for sale three miles from Lindsay, on the Omemee road. The buildings on the premises are fairly good. Terms reasonable. Apply to David Walker, Lindsay P. O.—wtf.

PIGS FOR SALE.—The undersigned has a number of young pigs for sale. Will ship and pay freight for customers to nearest railway point; safe arrival assured. Write for prices. J. J. HADLEY, Hadlington Stock Farm, Hadlington P. O.—wtf

DR. T. POPHAM McCULLOUGH

EYE, EAR, NOSE AND THROAT

Will visit Lindsay **Every 1st and 3rd Wednesday**, at the Simpson House. Hours, 2 p.m. to 5 p.m. Consultations, eye, ear, nose and throat.—wdlyr.

FARM FOR SALE.—250 acres in the township of Digby, Lots 28, 29, Con. I. 200 acres cleared, 50 of good hardwood. Good frame house, frame and log barns. No incumbrance on place. All land can be worked by machinery. Also 700 acres of ranch land in township of Laxton, well fenced, and watered by lake and creeks.—SULLIVAN BROS., Head Lake P.O.—w3m

BARGAIN IN HOUSE PROPERTY.

MR. H. FERGUSON has authorized me to sell at once his House and Lot, situated on the **Corner of Albert and Melbourne-Sts., Lindsay.** This is a substantial building containing eight rooms with a building lot attached thereto. This is a good chance for an intending purchaser, as this property must be sold. Apply to C. CHITTICK.

FOR SALE.—About nine acres of land adjoining the town of Lindsay, situated on the property are good buildings and a first-class orchard and well. The property is so situated that there is a splendid view of the town and river. This is a grand opportunity for a gardener, or retired farmer, as he can enjoy being near the town with only township taxes to pay. For further information apply to W. Pearce, Plasterer, or J. Pearce on Premises, or J. H. Sootheran—wtf.

VALUABLE FARM FOR SALE.—The west half of Lot No. 8, Concession 14, Mariposa, containing 125 acres of which about 115 acres are clear. A good frame barn 46 x 56 with stone stables beneath.—Comfortable frame dwelling. The farm is situated within two miles of the village of Woodville and five miles from Cannington. The soil is a clay loam of the very best quality. Terms easy. For further particulars apply to the undersigned. J. D. Smith, Lindsay P. O., or to D. R. Anderson, Barrister-at-law, Lindsay.—wtf.

MARIPOSA COURT OF REVISION.

Take notice that a Court of Revision will be held by the Municipal Council of the Township of Mariposa, in the **Town Hall, Oakwood**, on

MONDAY, JUNE 9TH, 1902,

to hear and consider appeals against, etc., for the present year. The Court will begin at 10 a. m., and persons interested are hereby notified to govern themselves accordingly.

By order of Council.

J. B. WELDON,
Township Clerk.

Dated Oakwood, May 30th, 1902.—w2

TENDERS for OAKWOOD DRAIN

Sealed Tenders will be received up to the **7th Day of June, 1902**, for digging and constructing about 138 rods of drain in the village of Oakwood. Plans and specifications can be seen at my office and full particulars of the work can be given by S Washington, Inspector of the work

Tenders must be sealed and on the outside written "Tender for Oakwood Drain" and may contain tenders for the whole or for any of the several sections, which can be seen on the plan.

The lowest or any tender not necessarily accepted.

JOHN F. CUNNINGS,
Secretary of Drainage Committee.

Oakwood, 23rd May, 1902.—68w2.

CREAM SEPARATOR.—A good Separator will add at least 25c a hundred to the value of your milk. Then there is a saving in labor and the satisfaction of knowing that you are getting all the butter. Can you afford to care for, feed and milk cows and then each day lose 25 per cent. of the fat produced? Many people hesitate to get a separator because the old style complicated machines are so hard to clean. But the new Sharples Tubular Separator entirely overcomes this difficulty, and notwithstanding the fact that there are no discs, zig-zag plates or other contraptions in the bowl, it is absolutely guaranteed to skim closer than any other make of separator. A free trial given. Come in any time and see the machine operated on the farm of P. J. Wilkinson, Cambray, or the Massey-Harris shop, Lindsay. For descriptive matter and price list send post card to

P. J. Wilkinson or Geo. Hunter,
Cambray. Lindsay.

MORTGAGE SALE OF FARM IN EMILY.—Under and by virtue of the Powers of Sale contained in a certain Mortgage which will be produced at the time of Sale, there will be offered for Sale by Public Auction, on **Saturday, the Fourteenth day of June, 1902,** at the Simpson House, in the town of Lindsay, in the County of Victoria, at 2.30 o'clock in the afternoon, the following property, being composed of all and singular that certain parcel or tract of land and premises situate, lying and being in the Township of Emily, in the County of Victoria and Province of Ontario, being composed of the North Half of the South Half of Lot Number Seven in the Sixth Concession of the said Township of Emily, containing by admeasurement Fifty Acres be the same more or less. This farm is conveniently situated, about 2½ miles from Village of Omemee and about 7 miles from Lindsay; convenient to School and Church; all cleared, outside fences fairly good; good roads. There will be a reserved bid. Terms of Sale: Ten per cent of the purchase money to be paid down at time of sale, Twenty-five per cent. more in one month thereafter, and the balance can remain on first Mortgage for 5 or 7 years, payable in yearly instalments of not less than $50 each and a final instalment of the balance of purchase money, with interest at 6 per cent. per annum. Further terms and conditions of Sale will be made known at the time of Sale. For further particulars apply to SETH S. SMITH, Solicitor for Vendors, Port Hope, Ont Dated at Port Hope, Ont., 10th May, 1902.—w4.

J. Sutcliffe and Sons

"We Sell for Cash—on a Margin of Profit most Stores cannot afford to consider."

Special Offerings For Ladies' Whitewear

WHITE UNDERSKIRTS

Extra Values at 85c and 98c Each.

Ladies White Cotton Underskirts, good quality cotton, trimmed with embroidery twelve inches deep and three rows of tucks, SPECIAL 85c

Ladies White Undressed Cambric Underskirts, with twelve inch flounces, trimmed with five rows of tucking and embroidery or lace, SPECIAL 98c

Cotton Undervests 15c

Ladies' Plain and Fancy Weave Bleached Undervests, some long sleeves, some short sleeves, others sleeveless, lace and ribbon trimmed, EXTRA SPECIAL 15c

White Gowns 98c

Ladies' White Cambric Gowns, with hemstitched and tucked yoke, also embroidery trimmed, EXTRA SPECIAL 98c

CORSET COVERS—Some 2 for 25c, Others 25c Each.

White Cotton Corset Covers, well made, SPECIAL THIS WEEK 2 for 25c

White Cotton Corset Covers with V or high cut front, lace or embroidery trimmed 25c

$1.50 Blouses for $1.19.

Ladies Linen Color Blouses, fine and sheer, buttoned back, trimmed with hemstitching and tucks also Valenceine lace, regular price 1.50, for 1.19c

50c Cashmere Hose 25c.

Ladies Ribbed All Wool Cashmere Hose, full fashioned, and assorted qualities from 35 to 50c pair, extra value at per pair 25c

25c to 40c Neck Ribbons for 15c.

Silk Neck Ribbons; large variety colorings, some plain, others fancy, regular values 25c to 40c per yd., Special while they last for 15c

FOUR TABLE LINEN SPECIALS

56 inch Unbleached Table Linen, also 58 inch Unbleached Table Linen with Colored Border, choice fine even thread linens, SPECIAL per yard 25c

58 inch Pure Linen, Table Linen, Cream Colored, extra value, the yard 35c

62 inch Fine, all Pure Linen, Bleached Table Linen, SPECIAL the yard 40c

In the Upstairs Section are many choice offerings.

Ladies' Outing Hats, worth 50c to $1.25 for 25c.

Mottle and White Rustic Straw Sailors, also Ladies' Walking Hats, White Rustic Straw with fancy brim, trimmed with folds of silk foulard and fancy buckle, regular values 50c to $1.25, for ... 25c

Separate Skirts $1.39.

Ladies' Black Serge Skirts, well lined, regular values $2 00, for $1.39

Infants' Cloaks.

Infants Embroidered Cashmere Cloaks, new line just placed in stock, prices range $3 50, $2 95 and $2.50

J. SUTCLIFFE & SONS,

CASH LINDSAY ONE PRICE

THE LITTLE TOTS

WE give the same attention to the fitting of the little tots that we do to the older folks. Our Children's Shoes combine style with good wear.

Infants' Kid Soft Sole Boots, button and lace styles in black and chocolate, sizes 1 to 4, price 35c

Infants' Dongola Kid Soft Sole Boots, (Imperial Brand) button and lace styles, in red, black, chocolate; also colored designs—very dainty, sizes 1 to 4, price 50c

WE sell the Packard "Imperial Brand" Infant Shoe—the best.

CASH **R. NEILL,** ONE PRICE

THE SHOE KING.

SOLE LOCAL AGENTS FOR "The Slater Shoe"

90 KENT-ST., LINDSAY.

The Trent Valley Navigation Co., LIMITED.

KAWARTHA LAKES

Proposed Summer Service.

Bobcaygeon, Sturgeon Pt., Lindsay.

"ESTURION," June 1st to Oct. 1st.

Bobcaygeon	Lv. 6 15 a. m.	and	3 10 p. m.
Sturgeon Pt.	" 7 15 "	"	4 10 "
Lindsay	Arr. 8 40 "	"	5 30 "
"	Lv. 11 00 "	"	5 45 "
Sturgeon Pt.	" 12 10 p. m.	"	6 55 "
Bobcaygeon	Arr. 1 15 "	"	8 10 "

Bobcaygeon, Chemong, Burleigh, Lakefield.

"MANITA.

June 2nd to 28th, and from Sept. till notice,

Bobc'g'n Lv. 7 00 a.m. Bob'g'n Ar 5 30 p.m.
Bridgenorth Ar 9 30 a.m B'dg'h Lv 3 00 "

Call on signal at all landings. Will run to Buckhorn or Burleigh at any time on special rates.

Lindsay Agent, GEO. WILDER, G. T. R. Town Ticket Agent, Express Office.

GRAND TRUNK RAILWAY SYSTEM

PACIFIC COAST EXCURSIONS

$60.50 To Portland Ore., Seattle, Wash., Vancouver B. C. and return.

$64.45 To Los Angeles, San Francisco, Cal., and return.

Good going May 26th to June 7th, 1902. Valid for return within 60 days from date of issue.

60 DAYS' EXCURSIONS TO THE CANADIAN NORTHWEST.

Good going June 3rd, June 24th and July 15th. Returning on or before Aug. 4th, Aug. 25th and Sept. 16th.

Rates and all information from Agents Grand Trunk Railway System.

G. WILDER, Lindsay Agent

Marriage Licenses.

At Britton Bros., Jewellers.

KITCHENER'S REWARD

A General, a Viscount, and a Money Grant Proposed.

THE BURGHER VOTE FOR PEACE.

Surrender Was Opposed by Only Six Boers, While Fifty-Four Favored Peace—Botha Exhorted the Burghers to Be Loyal to the New Government—Briton and Boer Friends Again.

London, June 5.—It was announced yesterday afternoon that Lord Kitchener had been created a Viscount by King Edward.

In the House of Commons yesterday the Government leader, A. J. Balfour, presented a message from King Edward, as follows:

"His Majesty, taking into consideration the eminent services rendered by Lord Kitchener, and being desirous, in recognition of such services, to confer on him some signal mark of his favor, recommend that he, the King, should be enabled to grant Lord Kitchener £50,000 ($250,000).

John Dillon, William Redmond and Swift MacNeill (Irish Nationalists) announced their intention of opposing the grant at every stage.

A resolution giving effect to his Majesty's message will be discussed to-day.

Lord Kitchener has been promoted to be a general.

THE VEREENIGING BALLOT.

Six Boers Favored Continuing the Fight, But Fifty-Four Were For Surrender—Lord Kitchener's Speech.

Pretoria, Transvaal, June 4.—The ballot of the Boers at Vereeniging resulted in fifty-four votes in favor of surrender and six against it.

Preparations are being made here for the surrender of the Boer commands, which will take place on the racecourse. All the Boers are allowed perfect freedom.

There will be a thanksgiving service Sunday, June 8, on the church square, in which it is hoped the Boers will participate.

The women in the concentration camps are anxious to return to their homes immediately, but this will be impossible until a system of supply depots for the outlying districts is established.

General Baden-Powell is arranging for the distribution of mounted constabulary in various districts. The police, railroads and telegraphs will be handed over to the civil authorities as soon as possible, and the restrictions of martial law will be gradually relaxed.

The Boer delegates, who during the peace negotiations were stiff, formal and unfriendly, are now extremely cordial. All the commandants are returning to their commands in order to explain the situation.

Gen. Louis Botha, the Boer Commandant-General, has written an open letter to the burghers, thanking them for their obedience in the past and exhorting them to be equally loyal in their obedience to the new Government.

Lord Kitchener's address to the Boer delegates at Vereeniging, in which he said that if he had been one of them he would have been proud to have done so well in the field as they had done, made the best possible impression and drew forth a hearty response from General Beyers, the Chairman of the Boer Conference, who expressed the pleasure the Boers experienced at meeting Lord Kitchener as a friend, adding that they had fought so long against him that they had acquired full appreciation of his worth.

The departure of the Boer commanders from Vereeniging for their various districts was marked by remarkable scenes of fraternization. The trains conveying the Boers started late, and, the night being extremely cold, the sentries along the railroad track lighted huge bonfires, round which groups of Boers and Britons gathered, forming a highly picturesque scene. The late opponents joined in such songs as "Hard Times Come Again No More" and "Old Folks at Home," the British soldiers and the burghers outvieing one another in their demonstrations of joy. In brief the scenes with the departure of the trains resembled nothing so much as the starting of huge picnic parties. The same signs of rejoicing were witnessed throughout the Rand. Flags were displayed everywhere and thanksgiving services were held in all the towns.

Generals Botha and Delarey and other Boer leaders will start for Europe shortly, for the purpose of raising funds for the distressed burghers.

General Schalkburger, who was acting President of the Transvaal, joined General Botha in addressing an open letter to the burghers. After referring to the courage which they had displayed and their brave deeds in the field, he called on them to work together for the social and spiritual advancement of the country.

Kitchener Coming Home.

Durban, Natal, June 4.—The Times of Natal states that Lord Kitchener has left for England, and that General Lyttleton is acting Commander-in-Chief of the British forces in South Africa.

Not All Over Yet.

London, June 5.—In a despatch from Pretoria on the terms of peace, the correspondent there of The Times says he believes the fact that the Boers who are a very law-abiding people, have, through their leaders, formally acknowledged the sovereignty of King Edward, means a great deal.

THE KING'S MESSAGE

Thanked Lord Milner, Lord Kitchener and the Troops

TEXT OF THE CONGRATULATIONS

His Majesty's Despatch to the Army Is Being Communicated by Lord Kitchener—The High Commissioner's Able Conduct of the Negotiations Praised—Some Bad Feeling Shown at Cape Town.

London, June 4.—King Edward cabled his congratulations on the conclusion of peace to Lord Kitchener and Lord Milner, the British High Commissioner in South Africa. The text of the royal despatch to Lord Milner is as follows:

"I am overjoyed at the news of the surrender of the Boers, and I warmly congratulate you on the able manner in which you have conducted the negotiations."

To this message Lord Milner replied:

"I offer my deepest thanks for Your Majesty's gracious message. I am profoundly thankful that Your Majesty's coronation will be celebrated with peace throughout your South African dominions."

The King to Lord Kitchener.

The following is the text of King Edward's despatch to Lord Kitchener:

"I send you my most hearty congratulations on the termination of hostilities. I also heartily congratulate my brave troops under your command for having brought a long and difficult campaign to so glorious and successful conclusion."

To this message Lord Kitchener replied:

"The army in South Africa highly appreciates Your Majesty's most gracious message, which I am now communicating to it. I humbly beg to thank Your Majesty."

REWARD FOR KITCHENER.

A Message From the King Gives Him $500,000 and a Title.

London, June 4.—Contrary to custom the House of Lords will hold a sitting to-day to receive a message from King Edward with reference to peace in South Africa. It is expected that this message will announce the conferring of a title upon Lord Kitchener and the granting him a reward for his services. This reward will probably be 100,000 pounds ($500,000).

It now appears that Lord Kitchener will not return to London for the King's Coronation, and Joseph Chamberlain, the Colonial Secretary has said that the Government does not propose to have the new South African colonies represented at the crowning of King Edward. Transvaal and Orange River representatives could hardly reach London in time for the function.

AMID PROFOUND SILENCE.

The Signing of the Peace Agreement at Pretoria.

Pretoria, Transvaal, Monday, June 2.—The signing of the peace agreement last Saturday night was marked by little ceremony. Lord Kitchener and Lord Milner and General Dewet and others representing the Orange Free State and General Schalkburger and others of the Transvaal Government quietly met in the dining room of the residence occupied by the burgher delegates, adjoining Lord Kitchener's house. The document lay on a table, ready. Amid profound silence the Boer leaders took a pen, in order of precedence, and affixed their signatures, surrendering Boer independence. The document was entrusted to Colonel Hamilton, Lord Kitchener's Military Secretary, and an aide, who left Pretoria to-night to deliver it to King Edward.

Arrangements are being made to send representatives of each unit of the British army in South Africa to participate in the coronation festivities in London.

25,565 Boer Prisoners.

London, June 4.—Answering a question in the House of Commons yesterday, the War Secretary, Mr. Brodrick, said the total number of Boer prisoners in South Africa and elsewhere was 25,565, of whom 783 were under 16, and 1,025 over 60 years of age.

Children Killed During Riots.

Vienna, June 4.—There were further strike riots at Lemberg, Galicia, last night. A detachment of Hussars charged the mob and it is reported several children were killed.

The Week on Exchange.

London, June 4.—The Chancellor of the Exchequer, Sir Michael Hicks-Beach, answering a question, finally announced that it was not proposed to remove the tax on grain from the budget.

Webb Purchase Off.

Ottawa, June 4.—J. R. Booth announced yesterday that the agreement between himself and the Webb syndicate for the sale of the Canada Atlantic Railway, is now off.

Formal Resignation.

Paris, June 4.—At a Cabinet council, at the Elysee Palace yesterday, the Premier, M. Waldeck-Rousseau, formally presented the resignation of the Cabinet.

Coronation Parade Rehearsed.

London, June 4.—The coronation procession was again rehearsed yesterday. It took four hours.

Farmers' Institute Session

ANNUAL MEETING OF THE WEST VICTORIA SOCIETY WEDNESDAY.

Interesting Address by Prof. Hart, of Kingston Dairy School.

The annual meeting of the West Victoria Farmers' Institute was held Wednesday afternoon, commencing at at 1.30. In spite of postal cards sent to a number of farmers and other advertising done, the attendance was very small. Only about a dozen farmers had assembled when President Wm. Channon called the meeting to order, but a few drifted in after. Those who did attend were rewarded by listening to a very interesting and helpful address delivered by Prof. J. W. Hart Superintendent of the Kingston Dairy School.

After making a few brief remarks relative to the small attendance, and stating the object of the meeting, the President called on Secretary James Keith to read the minutes of last annual meeting.

President's Report.

Pres. Channon then presented his report, showing that the total attendance at the various meetings conducted in the riding was 640; the membership was 132, while last year it was 154. Three meetings were held and 29 addresses delivered. Unfortunately, owing to stormy weather and impassable roads, the Little Britain meeting did not take place, which was partly accountable for the slight falling off in membership. Some correspondence had been done with Scarboro regarding a seed fair and they had almost decided to hold one at Oakwood, but the weather and bad roads prevented it. On motion the report was received and filed.

Treasurer's Report

Mr. Keith read the Treasurer's report of the receipts and expenditures, as certified by the auditors. The receipts were $100.35 and expenditure $79.15 leaving a balance of $21.20. Last year the balance on hand was $24.00. On motion by Capt. Hunter, seconded by Mr. Donald Jackson, the report was adopted.

About Future Meetings.

Some discussion followed as to suitable places for holding regular and supplementary meetings. Some thought one of the regular meetings should be held in Lindsay, while others suggested one of the supplementary meetings for Lindsay.

It was pointed out that supplementary meetings should be held in Lindsay, as they were generally held in the winter time and would be better patronized. The regular meetings were conducted in the fall and would be attended better in smaller places. Good speakers can be secured for supplementary meetings as well as for regular meetings.

On motion of Mr. Donald Jackson, seconded by Mr. A. Davidson, it was decided to hold the regular meetings in Woodville and Little Britain. On motion of Mr. Jackson, seconded by Capt. Hunter, Kirkfield, Valentia, Oakwood and Lindsay were selected as the points for holding the supplementary meetings.

A Chairman Appointed.

On motion of Mr. Jackson, seconded by Capt. Hunter, Mr. Dennis Scully of Downeyville, was voted to the chair. After thanking them for the honor done him, he called for the election of officers, which resulted as follows: Pres. Wm. Channon, Vice-pres. David Jackson, Sec.-treas. Jas. Keith, directors—Messrs. Albert Davidson, W. M. Robson, Wm. Grant, R. Read, Seth. Metherell, Geo. Dark, W. R. Swain, W. Mark, Wm. Mitchell, Stephen Washington and Ed. Musgrove; auditors—Messrs. D. C. Trew and J. M. Knowlson.

Lecture on Dairying.

Prof. J. W. Hart was called on to address the audience on dairy questions and for an hour he dealt with that subject, giving those present some very helpful pointers. The dairy industry is an important one and requires considerable development along various lines. It is a growing industry, and is fast gaining a foothold in Canada, but there is still abundant room for it to expand. A portion of this trade is going to Denmark, Siberia and other European countries, as they are disposing of their butter in the market of the United Kingdom. The Danish butter commands a better price in the British market than Canadian butter and the Danes have worked up a large trade in that line. The Governments of those countries have come to the makers' assistance by helping them in every way to improve the quality of their goods. There is a difference at present in the price paid for Danish butter over Canadian in the British market of $5 per 100 lbs. Both the Dominion and local Governments have done considerable to encourage and help the dairy industry, and they should not let it drop. In New Zealand and Australia the governments are assisting in the enterprise. A superior class of butter must be manufactured in Canada in order to command the market. In Denmark the government has inspectors, instructors and surgeons to examine the cows going about the country all the time, so that nothing but first-class butter is manufactured. Some years ago the Danes used to ship all their grain out of the country. They have quit that now and are importing, using the grain, seeds etc., for increasing the fertility of the soil.

The cheese business has been carried on in a practical way, and the butter industry should receive just as much attention. We should manufacture butter in the winter months and switch off into cheese during the summer; an effort should be made to keep the cows supplying milk the whole year. The Danes secure over 1c. a pound for their butter more than Canadians, and why—simply because the quality is better. The New Zealand butter also commands a higher price than ours. We have the cows, the pasture land, and the shipping facilities, and if we give the matter more careful study there is no reason why Canadian butter should not command the highest price in the British market.

Mr. Channon—"Supposing the cows are turned out on grass, and in a short time their food is changed, would that have a tendency to make good milk?"

Mr. Hart—"I think it would work alright, but you must guard against making too sudden changes in feeding cows."

Continuing Mr. Hart said a great many farmers try to improve the quality of milk by feeding, but he did not think there was anything in that. At the Guelph School they manufactured 326 pounds of butter from 8,314 pounds of milk, the latter being taken from Holsteins, Ayrshires, some grades and Jersey cows—not from cows giving rich milk. It's a mistake to mix up various breeds of cows. Some farmers are breeding immature stock, which is a serious mistake. Have a preference for one breed. Some factories are still paying by weight, which he hoped would soon be abolished. They should pay by test, and use the Babcock tester. Paying by weight farmers are not able to find out which cows are paying and which are not, and in many cases are disposing of good cows. The Babcock tester will show the most profitable cow and the one that gives the biggest flow of milk. In many sections of Eastern Ontario the tester is being used with good results. An effort should be made to prolong the milk days, and in a district like that which surrounds Lindsay, where abundance of food is obtainable, there is no reason why that should not be done. At Guelph ten cows are milked 297 days.

A very objectionable feature in connection with cheese and butter making is the presence of so many factories in the same vicinity. It was a serious mistake to have too much competition—it makes it hard for factories to secure a good quality of milk because if one factory refuses bad milk the patron knows another will buy it. Every factory should get 1,000 pounds of milk daily, and if they cannot get that quantity they should not run. Factories should be kept in a highly sanitary conditon, and be equipped with good machinery. Owing to some many factories in a vicinity cheesemakers sometimes take patrons' milk that is not in a fit condition, and consequently first-class cheese is not manufactured. If there are only a few factories the results will be better because they will secure a good quality of milk and will be in a position to pay good wages to secure the best cheesemakers. Milk cans should be clean; rusty cans will not do, as there are always some germs present. After bringing whey back from the factories see that the cans are properly cleaned. The whey tank should be in the factory, and after the patrons have got what they want the tank should be cleaned out daily. Pigs or other animals should not be allowed near a factory.

After Prof Hart had concluded his excellent address a vote of thanks was tendered him.

FEELING AT CAPE TOWN.

Some Stones Thrown and Many Windows Were Broken.

Cape Town, June 3.—Sir John Gordon Sprigg, Premier of Cape Colony, during a meeting here yesterday announced that the Colonial Secretary, Joseph Chamberlain, had informed him that the Imperial Government did not contemplate the suspension of the constitution of Cape Colony. The Premier further declared that the "disfranchisement of the rebels of Cape Colony will defeat our enemies in the House as effectually as they have been beaten in the field."

The Premier said that at the colonial conference to be held in London at the coronation he intended to uphold free trade within the Empire.

Considerable opposition to the Premier's views developed among the audience, while the crowd outside the hall was so hostile that some of the windows were broken with stones.

Kitchener's Thanks.

Ottawa, June 4.—The following acknowledgment to his personal message of congratulations to Lord Kitchener was received yesterday by His Excellency the Governor-General:

Pretoria, June 3.

Lord Minto, Ottawa, Canada:

My hearty thanks on behalf of self and army for Canada's congratulations.

(Signed) Kitchener.

Canadians Ill.

Ottawa, June 4.—Lord Minto received a cable from the Casualty Department announcing as follows:

Cape Town, June 3.—Dangerously ill enteric fever, Petermaritzburg, 2nd Regiment C.M.R., 899, C. Redsell; 2nd Regiment, C.M.R., 615, Charles McVicar; Kimberley, 2nd Regiment, C.M.R., 562, Henry Wilson Dyment; Klockdorp, Canadian Army Medical Corps, 66, Christian Nelson Price.

These parties have been reported before, except Price, whose name does not appear on the nominal roll.

TRADE CONFERENCE.

Delegates From Distant Parts Are Beginning to Arrive.

Toronto, June 4.—Delegates to the big conference of the Boards of Trade of the Dominion, which opens at 11 o'clock this morning in the assembly chamber of the Legislature, commenced to arrive yesterday. Halifax and Winnipeg delegations are both here. At the conference 67 boards of trade will be represented and the delegates will number about 165. The sessions will commence at 10 a.m., and continue until 1 p.m., and from 2.30 to 6 p.m.

Programs have been issued containing a list of the resolutions to be submitted and the names of the delegates. Delegates will also be provided with credential cards which have been gotten up in an attractive manner, enclosed in leather cases.

Pure, Fragrant and Cleansing.
BABY'S OWN SOAP
IS UNRIVALLED FOR NURSERY AND TOILET USE.
Don't risk imitations on Baby's delicate skin.
ALBERT TOILET SOAP CO., Mfrs. MONTREAL. 6-2

The Weekly Post.
LINDSAY, FRIDAY, JUNE 6, 1902

Saturday's Cricket Match

COLLEGIATE ELEVEN DEFEATED TRINITY COLLEGE TEAM.

Visitors Could Not Stand up Against The Lindsay Bowling.

On Saturday last the Trinity College School second Eleven paid Lindsay a visit. They came accompanied by Mr. Hibbard, one of the masters, and put up at the Benson house. At eleven o'clock sharp the game commenced, Trinity going to bat.

Cameron opened the bowling for Lindsay. The Trinity boys played carefully, but Cameron and Eagleson were bowling in too good form for high scoring, and the whole side were returned for 26 runs. Lindsay boys went at once to the bat, Gladman and Hooper going first. Gladman was the first to score. Runs came slowly, as the bowling and fielding of the Trinity boys was exceptionally good. Armour was the only Collegiate boy to secure double figures; his score of 19 was made by good, careful batting. The whole side were out for 50 runs.

Both teams repaired to the gymnasium, where lunch had been provided by some of the lady friends of the School team. Mr. Harstone and a number of the young ladies of the Collegiate kindly looked after the entertainment of the boys at their luncheon. A few toasts were honored. Principal Harstone proposed the toast of "Our Visitors." Mr. Jackson, Capt. of the Trinity School team, proposed the toast of "The Lindsay Collegiate Cricket Club." Rev. Mr. Marsh and Capt. Cameron replied. The only other toasts were "The King" and "The ladies."

At 2 o'clock the game was resumed and again Lindsay bowling was deadly in the extreme, for men went out without scoring and the whole ten wickets fell for 24 runs. Lindsay had thus only one run to make to win. Contrary to the usual custom it was agreed to play the game out, and Lindsay in their second innings scored 52, Cameron, by really excellent cricket, contributing no less than 36 runs out of this total. Total score; Trinity College School, 50; Lindsay Collegiate Institute, 100.

L. C. I. C. C.

1st Innings.

V L Gladman, c Lundy, b Carey	2
A G Hooper, c Rogers, b Carey	8
C S Cameron (Capt.) c Walker, b Carey	0
R H Armour, b Bethune	19
W D McKenzie, b Bethune	7
V E Hart, b Carey	8
J Eagleson, c Lundy, b Carey	0
H E Brandon, c Walker, b Carey	0
P McHugh, run out	2
G G McNeillie, not out	0
W Oswald, b Bethune	0
Extras	4
Total	50

2nd Innings.

Hooper, b Bethune	0
McNeillie, c Deacon, b Bethune	0
Gladman, c Walker, b Bethune	1
Armour, b Carey	3
McKenzie, b Carey	3
Cameron, c Mason, b Bethune	36
Eagleson, stumped Rogers, b Carey	1
Brandon, b Bethune	0
Hart, b Bethune	4
McHugh, c Walker, b Bethune	1
Scully, not out	2
Byes	1
Total	52

T. C. S.

1st Innings.

G Lundy, c Hooper, b Cameron	0
G Rogers, run out	0
J M Mason, (Capt.) b Eagleson	3
W J Carey, c Eagleson, b Eagleson	2
A J McKeane, b Cameron	5
C W Walker, not out	5
F H Bevan, b Eagleson	0
W S Curry, c Eagleson, b Cameron	0
D Deacon, b Cameron	1
F McCaffrey, run out	2
W Bethune, b Cameron	0
Extras	8
Total	26

2nd Innings.

Walker, c Cameron, b Eagleson	0
Rogers, b Cameron	0
Lundy, b Cameron	0
Mason, b Armour	9
McKeane, b Cameron	0
Carey, c Cameron, b Armour	2
McCaffrey, b Cameron	0
Curry, b Armour	3
Bethune, c Brandon, b Armour	0
Deacon, not out	6
Bevan, c Brandon, b Cameron	2
Extras	2
Total	24

Drink Grano Cereal Coffee.

Live Stock Notes.

—The Young Clydesdale stallion, Black Prince, the property of Mr. John Sullivan, King's Wharf, will make the season of 1902 in North Emily and Eniismore. Black Prince, foaled July 1st, 1899, is a beautiful dappled black, with a white strip on his face, and four white pasterns. He has a style and action which is hard to beat, and when matured will weigh 1800 pounds. Black Prince was sired by Granite Lad, 2338, C.S.B. vol. IX, dam, bay mare sired by old Hobby Noble.

COUNCIL COMMITTIES IN SESSION

The Passing of Accounts the Principal Item of Business.

The members of Council met Saturday evening at 8 o'clock to transact business in committee. Ald. McDiarmid was the only absentee.

The passing of Town Property, Police and Lighting, Board of Works and Finance committee accounts occupied most of the somewhat brief session.

In connection with some of the items Ald. Burrows, who was in a crass mood, made enquiries as to the plan followed in ordering goods, and referred to the fact that the chairman of the Board of Works (Ald. O'Rielly) had not certified to any of the pay-sheets in his department since the beginning of the year.

Ald. O'Rielly—"I refused to do so. There will be a meeting next week at which the matter can be discussed."

Ald. Burrows next took occasion to refer to the prevalence of scarlet fever and diphtheria, of which he understood some 18 or 20 cases existed. School children appeared to be imbibing disease instead of education, and the Council should take action specially if the Board of Health did not.

Where the Money Goes.

The following accounts were endorsed as correct:

J. B. Knowlson	$ 100 00
Alex. Skinner	7 00
John Way	19 00
G. H. Knowlson	15 00
The Rathbun Co.	61 97
The Rathbun Co.	15 13
Thos. Brady	6 50
John Carew	3 50
A. Fisher	3 25
McLennan & Co.	10 98
R. Bryans & Co.	117 62
Kennedy, Davis Co	10 66
W. G. Wright	1 75
Geo. J. Brumwell	2 35
John McCrea	41 80
R. Kylie	90 50
Pedlar & Emerson	3 25
F. Knowlson	35 00
Chas. Jones	2 10
D. Dunoon	6 40
Jas. Keith	9 21
Thos. H. Begg	5 00
John Berry	1 50
J. R. Shannon	5 00
Boxall & Matthie	2 64
The Lindsay Gas Co	60 27
Light, Heat & Power Co	19 09
R. S. Porter	1 40
A. Primeau	1 75
Chas. Podger	5 00
Hart & Riddell	3 70
Geo. Ingle	25 00
Home for the Aged	24 00

The committees then adjourned.

Drink Grano Cereal Coffee.

CASTORIA

For Infants and Children.

The fac-simile signature of Chas. H. Fletcher is on every wrapper.

Quite a Spell.

(Montreal Star.)

There is a farmer who is YY
Enough to take his EE,
And study nature with his II,
And think of what he CC,
He hears the chatter of the JJ,
As they each other TT,
And sees that when a tree DKK
It makes a home for BB.

Cannington's Fire Losses.

Gleaner; The burning of the Dobson & Co's electric plant and woolen mill here on Wednesday of last week was a serious blow, to our town, as it throws quite a number of hands out of employment and puts our town in darkness. There were several factories dependent on the electric works for their power. We understand if Messrs. Dobson & Co. can receive any encouragement from the town they will rebuild. Mr. Dobson estimates his loss at $25,000, with only $6,000 insurance.

Grand Trunk Muskoka Service.

It is understood that the fast Muskoka express trains of the Grand Trunk Railway System will this season be extended through to Burk's Falls, making direct connections at that point with the Muskoka Navigation Company's steamers to and from all points on the Maganetewan river. Heretofore passengers were cobliged to remain over night at Burk's Falls, and the news service will be much appreciated. It is also understood that other attractive features have been decided upon in connection with the train service to and from the Georgian Bay, Muskoka Lakes and the northern summer resorts of Ontario. The details are now being worked out, and full announcement will shortly be made.

ABSOLUTE SECURITY.

Genuine

Carter's

Little Liver Pills.

Must Bear Signature of

Brent Good

See Fac-Simile Wrapper Below.

Very small and as easy to take as sugar.

CARTER'S LITTLE LIVER PILLS.
FOR HEADACHE.
FOR DIZZINESS.
FOR BILIOUSNESS.
FOR TORPID LIVER.
FOR CONSTIPATION.
FOR SALLOW SKIN.
FOR THE COMPLEXION
GENUINE MUST HAVE SIGNATURE.
Price 25 Cents | Purely Vegetable, Brent Good

CURE SICK HEADACHE.

WESTMINSTER ABBEY CHOIR.

A Delightful Musical Treat Enjoyed by a Large Audience.

Tuesday evening last, despite the excitement of a warm political contest, a large number of our citizens found time to spend a couple of restful hours at the Academy listening to music of a quality they had never heard in Lindsay previously. The visit of the Westminster Abbey Choir Glee and Concert Party was another of the many musical treats for which the people of Lindsay owe thanks to Mr. J. Parnell Morris. No musical organization that ever visited this town ever presented a program of equal merit.

The party consists of half-a dozen clear, fresh-voiced boys—sopranos, two superb male altos—an uncommon thing in this country, but frequently to be met in England; four splendid tenors, two rich bassos, and a concert contralto—Madam Marie Hooten.

The program presented consisted of sixteen numbers—too lengthy for detailed mention. Nearly every number was purely English in composition. The especial charm of the singing was the perfection of the concerted performance, though the majority of the solo numbers were almost faultless. The chorus was splendidly balanced, the harmony exquisite, and attack, shading and effect were worthy of the most liberal praise. These qualities were demonstrated in the opening chorus by the choir —"Take thy Banner," the madrigal, "Turn Amarillis," "The Cloud Capt Towers," and "The Bells of St. Michael's Tower" in the latter of which the memetic effects were delightfully brought out. Madame Marie Hooten scored a great success in her rendition of the fine old Cumberland ballad, "The Oak and the Ash," and had to respond to vociferous recalls, and a similar ovation marked her singing of the old Scotch melody, "Doun the Burn." The fine tenor of Mr. Edward Branscombe was heard with grand effect in that fine old sea song, "The Lowland Sea," and he was compelled to respond to an encore. The ease of his method, and the delicious clearness of tone, impressed and delighted everyone. A very effective number was "King Henry's Song," by Mr. Robert Hilton, the possessor of a grand bass voice which is closely rivalled by that of Mr. Harry Dearth, another member of the party. Mr. Percy Coward and Mr. Harry Oakley, the male altos, are endowed with voices of peculiar beauty, and the boy sopranos charmed everyone. The humorous catch song, "Would you know my Celia's Charms?" rendered by Mr. Edward Dalzeil, Mr. Percy Coward, Mr. William Fall and Mr. Robt. Hilton, was one of the gems of the evening, and they were recalled.

On the whole the concert was a pronounced success, and the visit of the Westminster Choir will have an appreciable effect in raising the standard to which other artists must approach in future if they wish to satisfy Lindsay music-lovers.

Sore Bereavement.

During the past few weeks five children of Mr and Mrs. J. J. Teevin Russell-st., formerly of Ops, have died of scarlet fever. Their many friends in Lindsay and Ops will sympathize with them in their sad bereavement.

Drink Grano Cereal Coffee.

Baseball Notes.

Next Saturday the Collegiate team plays Lakefield on the Union School grounds.

—The Boston Bloomer Girls will play the Lindsay seniors at the Fair grounds on Saturday next. In Hamilton on Saturday the Bloomers beat the crack Britannias before 2,000 people. Do not miss seeing this champion ladies' team play the game. The match will be interesting and should be well patronized. All ladies are invited to attend.

Drink Grano Cereal Coffee.

Must Mean the L. B. & P. R. R.

The Bob. Independent man is beginning to yearn after the strenuous, and wants to do his travelling on Empire State Express time. In this week's issue he gets in the following jab at our train service: In a race between a cyclone and a Santa Fe passenger train in Kansas the other day the latter came out about 50 feet ahead, after speeding 12 miles. That train can strike a better gait than the trains in this district, or else it must have been a very inferior kind of half-breed cyclone. The trains in this section could not show a rear flag to even the bummest kind of a tramp cyclone for half a minute. .....It at first occurred to us that the editor had the Coboconk flyer in mind when he penned the above item, but of course such an insinuation would be unjustifiable. He probably feels a bit nettled because the L. B. & P. R. R. trains are a trifle slow in makin gthe grade.

Drink Grano Cereal Coffee.

Church Notes.

—Boston Transcript; The voluntary system of church support apart from endowments, the tenure of the preacher being dependent entirely dependent upon the good will of the congregation, has its admirable features and its unfortunate ones. It insures that the laity shall have just th esort of preaching that they wish to have, which is far from saying that it will always be the kind that they ought to have.

—The Bishop of London has to cut his sermon at the coronation down to a five minute limit. This will be at least short if not sweet. No doubt the Bishop will think himself ill-used. But he will be better off than a bishop of Winchester who preached for an hour before Queen Elizabeth on the somewhat suggestive text, "a living dog is better than a dead lion." Or quitting the pulpit His Lordship was very promptly clapped into prison by the Queen's orders.

—The Whitby Chronicle; Surplice choirs are to be introduced in some Methodist churches. Fancy a denomination that was founded be Wesley as a protest against ritualism now forgetting its early simplicity and bedecking its singers in surplices and mortar board hats! One of the reasons given for the change is that the young ladies in the choir are becoming so vain that they try to out do each other in the creations of the milliner's art, and in the gay colors of the gowns they wear. To suppress the tendency to frivolity and pride some official Boards decree that surplices must be worn so that there will be no rivalry in dress.

NEW Y. M. C. A. SECRETARY.

Tendered a Hearty Welcome Last Evening at the Rooms.

Since the death of the lamented J. E. Walker, late Secretary of the Y.M.C.A., the directorate and Provincial board have put forth every effort to secure a competent man and a worthy successor. About a week ago they succeeded in securing Mr. A. O. Jones, of New York State. On Saturday evening Mr. Jones arrived in town, and the Y.M.C.A. was again in possession of a qualified secretary.

Last evening a reception was tendered Mr. Jones by the directorate and the Ladies' Auxiliary in the assembly room. At 8.30 a large number of ladies and gentlemen had gathered. Dr. Totten took the chair, which he filled in his usual happy manner. After a brief speech he called upon Miss C. Walters for a solo. Miss Walters sang "Whisper Love, I'm Listening," by Piccolomini, in pleasing style. Rev. Mr. Hughson, B.D., and Rev. T. Manning, B.A., gave brief addresses eulogizing the work of the Y.M.C.A. in reaching young men, and assuring Mr. Jones of their hearty co-operation and also that of the members of their respective congregations, in carrying on the work for the young men. The Rev. Messrs. Marsh, Macmillan and Strike were unable to attend, but sent word of their hearty welcome to Mr. Jones and assurances of their aid. Miss M. Winters then favored the audience with a beautiful lullaby song, which she rendered in her usual brilliant style.

The Chairman then related the manner in which they had secured Mr. Jones, and called upon that gentlemen for an address. Mr. Jones in his remarks thanked the citizens of Lindsay for the cordial welcome tendered them, and appealed to them for their hearty support in carrying on the work of the Association. In his brief address he plainly shewed a strong grasp of Y.M.C.A. work, and left a good impression upon all present. The work so successfully carried on by the late Secretary has, we feel sure, fallen into good and capable hands.

After the program refreshments were served by the Ladies' Auxiliary, who deserve special mention for the able manner in which they did their part of the work. After the refreshments were partaken of the company wended their way homeward, feeling much encouraged for the future work of the Y.M.C.A. in this town.

Mr. Fox's Majority is 99.

Dalton, which was not reported in the returns for West Victoria yesterday, gave Mr. Fox a majority of 15. In No. 1 sub-division Mr. Fox received 43 votes and Mr. Smale 12; in No. 2 he got 6, while Mr. Smale received 22. Mr. Fox's majority is 99 —not 110, as reported Thursday night.

His Explanation.

Nurse was reading nature-stories of the chickens, ducks and geese.

"Johnny, tell me what's a gander?" asked she with a smile of peace.

Little Johnny looked up quickly, all his fancy turning loose,
As he answered, smiling proudly, "It's the rooster of the goose."

Country Life Preferable.

(Halifax Herald.)

We need not remind the parents of rural Nova Scotia that there are things in life infinitely more important than high wages and tawdry finery for their children. The man who allows his young daughter to go alone, or accompanied only by companions as inexperienced as herself, or, still worse, possibly by those whose experience may have been of an evil character, from her country home to the streets of Boston or any large city, is heavily responsible for whatever may befall her there. Her earnings might be smaller among the neighboring farmers or in the adjacent village, or in some other place where she is known, but she would be comparatively safe there, and on the way to a much better and happier life.

Drink Grano Cereal Coffee.

It Will Ever Be So.

"If I had a million dollars," a good man said one day,
"My wish would be just to scatter good cheer along the way;
If I had a million dollars I would say good-bye to care
And every night some glad one should name me in his prayer."
One day, by a stroke of fortune, the gream he dreamed came true;
They brought him a million dollars from an uncle he never knew;
What of the noble impulses the good man had before?
He wore himself out in trying to make it a million more.

—Chicago Record-Herald.

Despair of Berlin.

(From the London Daily Chronicle.)

The Berlin Church Synod has again caused great sensation by openly discussing the growning depravity of the Berlin youth of both sexes. It seems that although churches are being multiplied in the capital, the church is fast losing its influence on the people, and especially on the rising generation, a fact which the delegates at the Synod prefer to ascribe primarily to extraneous influences. The Socialists are blamed for educating their children to disdain authority and piety, and mothers are taken to task for being indifferent to the dangers run by their daughters. The Roman Catholic clergy are described as keeping a sharp lookout on children of mixed marriages.

The universal practise is condemned of parents keeping their children out late at night in restaurants. Finally, the startling statement is made that one marriage out of every twelve contracted in Berlin is followed by divorce. The Synod ultimately passed a series of resolutions calling the attention of the secular authorities to the danger of public morality occasioned by low-class variety theatres and music halls, which are increasing at an alarming rate all over Berlin.

A resolution was also passed urging the police to close all restaurants and public houses during church time on Sunday morning, but this has created such a storm of protest from the publicans that it will, no doubt, prove quite futile.

THE N. HOCKIN SHOE STORE

The Famous Empress Shoe for Women.

Another large shipment of this Popular Shoe received to-day, all sizes again in stock of the $3.00 line, with or without Rubber Heels. This line is a particular favorite with the Ladies of Lindsay, and is without doubt the most elegant and comfortable Shoe that ever graced a pretty foot.

Special for our Bargain Table To-Day.

30 Pairs Women's Fine Dongola Tan Shoes and Laced Boots, worth $1.50 and $1.75 to be sold at One Dollar per pair. 30 pairs Women's Fine Dongola Laced Oxford Shoes, sizes 2 1-2, 3 and 3 1-2, worth $1.25, to be sold at 50c and 75c per pair.

The N. HOCKIN SHOE STORE.

OBITUARY.

The Late Michael Morrissey of Calgary.

Mrs. H. Mathews, Downeyville, has received the sad tidings of her brother Michael's death, which occurred at Calgary, N.W.T., last week. He was an extensive land owner and rancher. While on his ranch looking after his business he contracted a heavy cold which developed into pneumonia. He started with one of his men for Calgary, where his wife and family reside, but succumbed shortly after reaching home.

Mr. Morrissy was well and favorably known in Nebraska, where he had resided for about 30 years, having been in the retail dry goods business and a grain dealer on a large scale for years. In 1900 he sold out his grain interests and started on a trip looking up a desirable location for ranching. After travelling through several of the Western States he decided to settle in the Rosebud River district, 40 miles from Calgary, where he located in June, 1901.

Mr. Morrissy was a staunch Democrat, and during the last Presidential campaign he was an able advocate of Mr. Bryan, with whom he was very intimate. He leaves a wife and one child—a daughter—to mourn the loss of a devoted husband and kind, indulgent father. His mother, Mrs. Ed. Morrissy, Downeyville, is grief-stricken at the loss of a loving, thoughtful son. His brothers and sisters feel the loss of an unselfish and affectionate brother—one ever ready to advise and help in all matters concerning the welfare of the family. He was a practical Catholic and a true Irishman. He was born in Emily in 1846.

The Late Rev. A. L. Adam.

Peterboro Examiner; One of the saddest events which has ever taken place in Hastings was the passing away on Monday, 19th inst., of the beloved pastor of the Methodist church, Rev. A. L. Adam.

His illness was of brief duration, being suddenly attacked about 3 a.m. on Sunday, and "entering into rest" at 12.30 a.m. on Monday.

The news of his death produced a profound sensation and sincere sorrow in the entire community. Although only about one year in Hastings he and his amiable wife have endeared themselves to every member of their congregations, and their many sterling qualities of character have gained for them friends in every congregation in town.

The funeral obsequies were conducted on Wednesday, 21st inst., in the church, which was deeply draped for the occasion. The floral tributes were many and beautiful. The church could not contain those who had assembled to show their respect for their loved pastor and their sympathy with the sorrowing family. Nearly twenty of his brother ministers were present at the service, which was conducted by Rev. Wm. Johnston, Stirling, chairman of the District.

Touching eulogies from his brethren were expressed, all being deeply affected by the keen loss they felt that they and the church had sustained in the removal from their ranks of one so useful and devoted to the cause of God. Among those who paid tender tribute to the worth of the departed were Revs Wilson and Crossley, Peterboro; Rev. Mr. Naylor, Norwood; Rev. F. Johnston, of Ameliasburg; Revs. Geatrix and Peake, Campbellford; Rev. S. McCauley, Warkworth; Rev. J. C. Bell, Havelock; Rev. Mr. Thomson, Presbyterian, Hastings; Rev. Mr. James, Episcopalian, Hastings, and others.

The casket was borne by six of his brother ministers.

Mr. Adam had been in the active ministry for twenty years, and on every circuit his labors have been eminently successful; by his earnest consecrated life and energetic labors every charge to which he has been called has been blessed. He not only possessed rare ability, but a magnetic influence which attracted many to the better life.

A large concourse of sorrowing friends accompanied the remains to the Little Lake cemetery, Peterboro, the last rites being performed by Rev. J. P. Wilson and Rev. D. O. Crossley.

The sorrow stricken wife, who was formerly Miss Isabelle Elliott, sister of Mr. G. E. Elliott, Crown Lands Department, Peterboro, and their only child, G. Douglas, have the heartfelt sympathy of a large circle of friends.

Here for Neat Printing.

When in need of anything in the line of commercial stationery, visiting cards, etc., leave your order at The Post job department. Workmanship unexcelled.

Gentlemen Who are Bald

or have thin hair should call on Prof. Dorenwent at the Benson house on Saturday, June 7, and see his wonderful devices in Toupees and Wigs worn on over 65,000 heads. Explanation and demonstration free. Private apartments at hotel. Don't fail to see his new invention, patented all over the world.

R. B. ALLAN & CO.

LINDSAY, have in Stock a Most Complete Stock in the Following Lines of Goods:

Black Dress Goods in every make and style.
Plain Ladies' Cloths, Black and Colored.
Black and Colored Homespuns.
New Spring Dress Muslins, Black and Colored.
New Dainty Patterns in Colored Dress Muslins.
New Millinery Goods, latest fashions.
New Ladies' Ready-to-wear Suits and Skirts.
New Underskirts.
New Sateen and Silk Waists

FURNISHING DEPARTMENT

Men's New Spring Derby Hats.
Men's New Spring Fedora Hats.
Men's New Spring and Summer Straw Hats.
Some New Styles in Men's Spring Suits.
Some New Styles in Boys' Spring Suits.

HOUSE FURNISHING DEPARTMENT

New Carpets, Floor Oilcloths.
New Lace Curtains.
New Chenille Curtains.
New Curtain Muslins.

LADIES' FURNISHINGS

New Corsets, all styles and makes.
New Kid Gloves, Black and Colored.
New White Wear
New Hosiery, Gloves, Laces

Another Nice Shipment

—OF—

BABY CARRIAGES and GO CARRIAGES.

Rubber Tires on Wheels. Parasol and Brake.

—ALSO—

BICYCLES, BICYCLE SUNDRIES

—AT—

JOS. RIGGS',
Lindsay.

The 'Referendum'

will--if it passes--increase the consumption of Tea and Coffee in this County.

We're prepared for the possibility; we've stocked up.

Whether Prohibition carries or is defeated you'll save money by buying here.

SPRATT & KILLEN.

James McLean,
COMMISSIONER.
Issuer of Marriage Licenses, Insurance and Real Estate Agent, Mount Pleasant, Ontario.—wtf.

JAMES KEITH
Seed Merchant and Dealer in Agricultural Implements.
Great care is used to supply every article true to name and of good quality.
William-St., - - LINDSAY, Ont.

THE LIVERPOOL AND LONDON AND GLOBE INSURANCE COMPANY.
FIRE AND LIFE.
The Largest Fire Insurance Office in the World.

Capital	$10,000,000
Accumulated Funds	30,500,000
Invested in Canada	900,000

Rates and premiums as low as any other respectable company. The settlement of losses is prompt and liberal. The resources and standing of the company afford those insured in it perfect security against loss.

W. R. WIDDESS
Agent for Lindsay and Victoria County

AMMUNITION,
GUNS,
RIFLES,
CARTRIDGE,
SHOOTING GOODS,
LANTERNS,
PLOW LINES,
HALTERS,
COW TIES,
SAWS,
AXES,
CHAINS

J. G. EDWARDS & CO.

AFTER SHAVING
POND'S EXTRACT

COOLS, COMFORTS AND HEALS THE SKIN, ENABLING THE MOST TENDER FACE TO ENJOY A CLOSE SHAVE WITHOUT UNPLEASANT RESULTS. Avoid dangerous, irritating Witch Hazel preparations represented to be "the same as" Pond's Extract, which easily sour and generally contain "wood alcohol," a deadly poison.

THE WEEKLY POST is published every Friday. The subscription rates:

$1 00 PER YEAR.

PAYABLE IN ADVANCE. $1.50 IF NOT SO PAID.

SUBSCRIPTIONS may commence at any issue.

REMITTANCE should always be made in the safest manner. Post Office and Express Money Orders are always safe, and may be sent at our own risk. Register your letters when you remit by cash.

RENEWALS.—It is always best to renew two week before the date on your wrapper expires in order to insure uninterrupted service.

CHANGE OF ADDRESS.—Always give both your old and your new Post Office when you ask us to change your address; the name of the town and the state or province you live in should always follow your own name when writing to this office. We cannot readily find your name on our books unless this is done, as many names are alike.

ADVERTISING RATES.

Casual Advertising, 10 cents per line, (12 lines to one inch) first insertion; 5 cents each subsequent insertion.

Reading notices in local columns 10 cents per line first insertion and 5 cents each subsequent insertion.

Small condensed advertisements, such as strayed cattle, teachers wanted, farm for sale, etc., $1.00 for three insertions.

Rates for large spaces for business advertising made known on application at the office.

JOB PRINTING.

Our Job Department is one of the best equipped printing offices in Canada, and is prepared to execute all kinds of printing in first-class style at honest prices. No job too big—no one too small.

All business communications to be addressed to

WILSON & WILSON
Proprietors.

The Weekly Post.

LINDSAY, FRIDAY, JUNE 6, 1902.

EDITORIAL NOTES.

That "four" may not be a "Big Four," but it will soon become bigger.

The contract for "Building up Ontario" has again been let and will be continued by the same firm as before with the same admirable results.

Toronto Star: If the Mail and Empire had, throughout the campaign, published scholarly articles about the Royal Society and Seismic Disturbances in Equatorial Countries, instead of red-eyed ravings against Ross, this "Conservative Province" might have elected a Conservative Government.

There are nine newspaper men in the new Legislature. Seven are Liberal—Auld, S. Essex; Graham, Brockville; Pense, Kingston; Pattullo, N. Oxford; Preston, S. Brant; Pettypiece, E. Lambton, and Stratton, W. Peterboro and two more of them, Downey, of S. Wellington, and Clark, of Bruce, had the impudence to wrest seats from the Liberals. But as they are newspaper men we presume their offence can be, if not overlooked, condoned. But don't do it again.

Ottawa Free Press: Probably the prohibition fanatics are sorry they did what they did on Thursday. Between them and their allies, the liquor men, they worked great harm. Canada buys of American agricultural implements $2,000,000 worth a year, the New York Journal of Commerce reminds its readers. What have our manufacturers got to say to this. The matter has, of course, been threshed out in Parliament, but the hole in the kettle should be stopped.

It is customary for Tories after a defeat to turn on their leaders and commence to tear them to pieces. They did so in the case of Sir John Macdonald after the Pacific Scandal. It is a matter of record how they proposed to treat Sir Charles Tupper. In 1898 they were going for Mr. Whitney and there was some pretty sharp knifing witnessed. After one defeat not long ago a Tory paper went for Mr. Meredith in the following terms; "Mr. Meredith is an amiable gentleman, an able lawyer, a good scholar and an honest man; but he is not a party leader. He duty of the hour is to get a leader and try to do something, or to give up a vain and even farcical pretence of opposition." And Mr. Meredith had to "go" and Whitney reigned in his stead after the innefectual fires of Mr. Marter had blazed for a time. It will now be in order for Mr. Whitney to be sacrificed and made the victim of disappointed Tory rage, to the Provincial Government at the polls. They cannot be surprised if the Government which has done so much in the way of endeavoring to meet them half way and promote as much as possible the cause of temperance, will cease in future to look upon them as deserving of consideration. They assisted Mr. Whitney, who, as is known, declared he would give them no concessions, and they deserve to receive the cold stare from the administration. Serves them right if they do. They have proven themselves unreasonable, on more than one occasion insulting and inconsistent.

The election in Manitoulin of Mr. Miscampbell, the Conservative, is explained on the ground that as he is "in the service of the Clergue interests their influence was not arrayed against him." If this be so all to be said is the Clergue interests might have displayed a little more gratitude to the government which has done so much for them.

How overjoyed the aged Queen, whose death was probably accentuated by the gloomy news, which was then almost daily occurrence, would have been had she survived to learn that war which was so repugnant to her gentle nature was ended. Possibly she is able to rejoice with her subjects now, in a brighter and happier state. Who can tell?

STATE OF OHIO, CITY OF TOLEDO, } ss.
LUCAS COUNTY,

FRANK J. CHENEY makes oath that he is the senior partner of the firm of F. J. CHENEY & Co., doing business in the City of Toledo, County and State aforesaid, and that said firm will pay the sum of ONE HUNDRED DOLLARS for each and every case of Catarrh that cannot be cured by the use of HALL'S CATARRH CURE.

FRANK J. CHENEY.

Sworn to before me and subscribed in my presence, this 6th day of December, A. D. 1886.

A. W. GLEASON,
{SEAL} Notary Public.

Hall's Catarrh Cure is taken internally and acts directly on the blood and mucous surfaces of the system. Send for testimonials, free.

Address, F. J. CHENEY & CO., Toledo, O.
Sold by Druggists 75c.
Hall's Family Pills are the best.

A Wonderful Preparation

"Rokco Cereal Coffee," pure, wholesome, nourishing, highly recommended by leading physicians. Rocko is equal to 40c. coffee, but only costs ¼ the price and is used at meals instead of poisonous teas and coffee. By constant use **ROKOO CEREAL COFFEE** will give you vim, vigor, vitality, energy, health and strength, and is a positive cure for dyspepsia, indigestion, etc. 10c. packages, 15c. lb. or 2 lbs. for 25c. For sale by ALL GROCERS.

For sale by P. J. HURLEY, Lindsay.

LOCAL BREVITIES

—The Orange lodges in the vicinity of Midland will celebrate the 12th of July in Lindsay.

—Belleville City Council is buying Monarch cement, made in Lakefield, at $1.85 a barrel. Last year the lowest price paid was $2.45.

—Parts of Haliburton county were visited by a tornado one day last week, and considerable damage was done in the way of wrecking barns and outbuildings.

—Messrs. Chew Bros., the well-known Midland lumbermen, have purchased extensive limits in the Slocan district, B. C., and will operate a large shipping trade to the North-west markets.

—On Wednesday of last week Mr. John Johnston, of Ops, sold to Mr. Carscaden, of Manvers, a fine filly colt rising three years old, bred by Knight of St. Andrews, for the handsome sum of $145. It pays to breed the best.

Fing—"How did you come out on your Whitney bets Thursday?"
Pong—"Lost $100."
Fing—"But I thought you said a friend had given you a pointer?"
Pong—"So I thought—but it turned out to be a disappointer."

—The Huntsville and Lake of Bays Navigation Company, Limited, has been incorporated by the Ontario Government to enter the navigation business and run summer resorts. The capital is $100,000 and the head office at Huntsville.

—If only the Coal Barons could be made to suffer by the strike the public would not feel badly about it. But, unfortunately, they raise the prices and fatten, while the laborers and the general public get it in the neck.

—The Campbellford Herald, referring to the reported capture of a 44 lb. maskalonge in the Bay of Quinte last summer, goes the narrator several better by stating that a 72 lb lunge was caught in Bradley Bay, near that village some years ago. What a whopper!

—Very few property owners have as yet complied with the published notice warning them to place their several back yards and premises in a sanitary and tidy condition. The warning is a farce, and is so regarded. The proclamation calling for the cleaning out of all wells by July 1st is another farce winked at by our Board of Health to the great danger of the community. Very few wells are cleaned out yearly. The Board of Health has no record of the number of wells covered by the proclamation, and beyond the issuing of the notice no attention whatever is paid to the wells unless when sickness breaks out and there is a fee to be earned.

Catarrh

The cause exists in the blood, in what causes inflammation of the mucous membrane.

It is therefore impossible to cure the disease by local applications.

It is positively dangerous to neglect it, because it always affects the stomach and deranges the general health, and is likely to develop into consumption.

Many have been radically and permanently cured by Hood's Sarsaparilla. It cleanses the blood and has a peculiar alterative and tonic effect. M. J. McDonald, Trenton, Ont., writes: "I had catarrh, my system was weak, blood was bad, and my liver torpid and inactive. I tried many medicines without benefit until I began taking Hood's Sarsaparilla. This medicine has completely cured me and I highly recommend it to all sufferers."

Hood's Sarsaparilla

Promises to cure and keeps the promise. It is better not to put off treatment—buy Hood's today.

PERSONALS

—Miss DeLury, of Manilla, was in town Saturday.

—Miss Conway, of Bobcaygeon, was in town lately.

—Misses Scott, of Omemee, were in town Saturday.

—Dr. R. M. Mason, of Fenelon Falls, was in town lately.

—Mr. Ed. Mosgrove, of Kirkfield, was in town lately.

—Mr. D. B. McQueen, of Port Perry, was in town lately.

—Miss Ross, of Port Perry, is visiting relatives in town.

—Miss Slight left lately for Owen Sound to visit relatives.

—Mr. W. H. Keller, of the Uxbridge Journal, was in town Friday.

—Miss Clara Thompson, of Bobcaygeon, visited Lindsay friends lately.

—Mr. R. Dark and Miss Dark left for Rothsay lately to visit friends.

—Mr. and Mrs. W. L. McKenna, of Montreal, are visiting friends in town.

—Mrs. (Dr.) Martin and Miss Martin, of Sturgeon Point, were in town Saturday.

—Mr. A. N. Campbell, implement agent, Kirkfield, was in town lately on business.

—Mr. G. M. Pearce, boot and shoe merchant, Manilla, was in town on Friday last.

—Mrs. Chambers and Miss Chambers, of Fenelon Falls, were in town Friday.

—Mr. Leigh Knight, who has been attending Osgoode Hall, is home for vacation.

—Mr. J. Lozo, Gilmour & Co's representative, was in Trenton yesterday on business.

—Mr. R. Thompson, proprietor of the Dominion house, Minden, was in town Friday.

—Mr. I. B. Anderson, of Bellow Falls, Vt., is spending a few days in town on business.

—Constable Brock and Mr. Wm. Golden, of Fenelon Falls, were in town to-day on business.

—Mr. M. McGowan, proprietor of the Royal hotel, Woodville, transacted business in town Saturday.

—Mr. D. D. Cain, general merchant, Bobcaygeon, was in town lately, returning from a trip to Toronto.

—Mr. F. J. Gillespie went down to Oshawa on the 29th to vote for his friend, the Hon. John Dryden.

—Mr. W. Brazil, manager of the Haliburton Lumber Co., Ingoldsby, passed through to Toronto Saturday.

—Mr. and Mrs. J. Genties, of Kincardine, spent a few days in town last week on their way to Bobcaygeon.

—Mr. E. Campbell returned last Friday from Blythe, where he had been spending a few days with his parents.

—Mrs. Bryce, of Peterboro, and Miss Branch, of Smith township, are guests of Mrs. (Dr.) Herrman, Cambridge-st.

—Mr. J. Smith, formerly G. T. R. operator here, was in town Thursday, passing through from Montreal to Midland.

—Mr. H. S. Magwood, of Victoria Road, and Mr. Jos. V. Staples, of Lorneville, were in town Saturday on business.

—Mr. M. C. Dickson, formerly G.T.R. general passenger agent, has accepted a position with the Federal Insurance Company.

—Mr. T. Buck left Friday for Toronto, where he will join the Toronto University baseball team, which will tour Western Ontario.

—Mr. Wm. Robson, representative for the Canadian Grocer in New York, arrived in town Saturday to spend a few days in town.

—Port Hope Guide: Master Jack Mosgrove, who had been visiting his cousin, Victor Bradburn, has returned to his home in Kirkfield.

—Mr. Hambly, of Toronto, formerly of the Port Hope hockey team, is spending a few days in town in the interest of the Salada Tea Co.

—Mrs. C. A. Grantham and Miss G. Grantham, of Toronto, passed through lately to Sturgeon Point, where they will occupy their summer cottage.

—Mr. Rod. O'Leary, of New York, spent Friday in town, and returned next morning. He availed himself of a two days' holiday to visit his parents.

—Messrs. A. Fountain, T. Cashore, A. Webster, C. Burgoyne, C. Moore, Geo. Wilson, Wm. Jordan, Jas. Stanton and A. Clark, of Fenelon Falls, were in town Friday.

—Mr. Patrick Collins, of Galway, and Mr. A. J. Ford, of Cavendish, returning officers in West Peterboro, passed through last Friday to Peterboro with their ballot boxes.

—Millbrook Reporter: Mr. and Mrs. H. Skitch and Mr. Albert Skitch of Lindsay, and Mr. Fred. Skitch, Peterboro, spent the 24th in town, the guests of Mr. and Mrs. B. Skitch.

—Fenelon Falls Star: Mr. and Mrs. H. Fowler, of Lindsay, drove to Fenelon on Tuesday and spent the night with her aunt, Mrs. H. Brandon.....Mr. Wm. Junkin, of Lindsay, was visiting his parents from Saturday till Tuesday.

—Midland Free Press: Mr. Walter and Miss Ida Cornell, of Lindsay, were the guests of their cousin, Mrs. G. F. Proctor, while in town Monday.....Miss Edna Young, of Lindsay, spent Victoria Day in town with Miss Mayme English.

—Mr. John O'Leary, of the east ward, market buyer for The Flavelle Milling Co., has been in Toronto for time undergoing treatment for an affection of the nerves. His eyesight is improving, and he hopes to be able to return home this week.

—A recent letter from Mr. Hugh O'Leary, K.C., who has been in Toronto hospital almost since the opening of the election campaign, conveys the welcome news that his injured knee cap is knitting satisfactorily. This news will give pleasure to every citizen.

Sad Drowning Fatality.

Charles Mann, aged 26, of St. Patrick-st., Toronto, who was drowned in the Humber river Wednesday as the result of a boating accident, was a son of Chief Clerk T. J. Mann, of the Provincial Department of Asylums, whose wife is a daughter of Mrs. D. Brown, Glenelg-st. Another son, Frederick, was found drowned about a month ago at the foot of Market-st., Toronto. Charles was a fine young fellow and was about to assume the position of cashier at the King's Royal summer resort, Owen Sound.

TERMS OF THE TREATY

In Victory's Hour British Show Magnanimity.

£3,000,000 TO RESTOCK FARMS

Disfranchisement After Trial, But Not Death For Rebels—No Tax on Transvaal to Pay For the War—Dutch Language in the Schools If Parents Wish and in Courts If Necessary.

London, June 3.—Not in years had the House of Commons been so thronged with a brilliant and enthusiastic audience as when the First Lord of the Treasury and Government leader in the House, Mr. Balfour, announced yesterday afternoon, the peace terms concluded with the Boers.

An hour before the House met a large crowd on Whitehall vociferously cheered the notable politicians, particularly the Colonial Secretary, Joseph Chamberlain, who walked unconcernedly from the Colonial Office with a broad smile on his face.

Long before the customary prayer, the galleries of the House were packed. Joseph H. Choate, the United States ambassador, Henry White, the Secretary of the Embassy, Lord Rothschild and many members of the Cabinet patiently waited through the answering of questions in the House for the momentous announcement. An unusually large number of peers sat in their gallery, and behind the ladies' grill aristocratic women were closely packed. Noticeable among them was Lady Sarah Wilson, who thus saw the end of the drama in which she played such an active part.

Mr. Chamberlain and Mr. Balfour both received a great ovation as they walked to their seats. Mr. Chamberlain's ovation being by far the most enthusiastic of the two.

The period of waiting finally came to an end. Amid breathless silence, broken a few seconds later by applause, such as the House of Commons seldom hears, Mr. Balfour stood up and announced the terms on which the war in South Africa had been ended. The reference to the Boers acknowledging King Edward as their sovereign was the hit of the day, being greeted with a salvo of "Hears, hears" and applause from the galleries, the occupants of which refused to be silenced.

As the liberality of the terms grew plainer, the cheers on the Government side of the House diminished, while the Opposition's satisfaction was proportionately increased.

Through all this the Irish members sat impassive, though earlier in the afternoon they had startled the House by a demonstration which at first was thought to be in honor of peace. This, it was soon discovered was caused by the re-appearance in the House of William Redmond, who has just returned from the United States.

When Mr. Balfour's statement was concluded, every one seemed glad of the opportunity for a hearty laugh, caused by the Government leader's humorous quashing of the suggestion that the Commons adjourn in honor of peace.

Sir Henry Campbell-Bannerman, the Liberal leader, on behalf of the Opposition, said, unbounded satisfaction would be felt throughout the Empire at the conclusion of peace. They were unanimous in admiration of their late enemies, now their friends and fellow citizens, whose military qualities, tenacity of purpose and self-sacrificing devotion to liberty and country, had won them the whole world, and, foremost of all, the respect of their opponents. Every member would offer congratulations to the King and to the country, on thrice blessed restoration of peace.

Mr. Balfour having announced the Government would take an early opportunity of moving a vote of thanks to Lord Kitchener and the forces in South Africa, the members of the House of Commons returned to their ordinary avocations.

TEXT OF PEACE TERMS.

Officially Announced in British House of Commons by Mr. A. J. Balfour.

London, June 3.—The First Lord of the Treasury and Government Leader A. J. Balfour in the House of Commons yesterday announced the terms of peace in South Africa, as follows:—

"His Excellency Lord Milner, in behalf of the British Government; his Excellency Mr. Steyn, General Bremner, General C. R. Dewet and Judge Hertzog, acting in behalf of the Orange Free State; and General Schalkburger, General Reitz, General Louis Botha and General Delarey, acting in behalf of their respective burghers, desiring to terminate the present hostilities, agree to the following terms:—

"The burgher forces in the field will forthwith lay down their arms and hand over all their guns, rifles and ammunition of war in their possession, or under their control, and desist from further resistance and acknowledge King Edward VII, as their lawful sovereign.

"The manner and details of this surrender will be arranged between Lord Kitchener and Commandant General Botha, assisted by General Delarey and Chief Commandant Dewet.

"Second—All burghers outside the limits of the Transvaal and Orange River Colony, and all prisoners of war at present outside South Africa, who are burghers, will, on duly declaring their acceptance of the position of subjects of his Majesty, be brought back to their homes so soon as means of transportation can be provided and means of subsistence assured.

Third—The burghers so returning will not be deprived of their personal liberty or property.

"Fourth—No proceedings, civil or criminal, will be taken against any burghers surrendering, or so returning, for any acts in connection with the prosecution of the war. The benefits of this clause do not extend to certain acts contrary to the usages of war which had been notified by the Commander-in-Chief to the Boer generals and which shall be tried by court-martial after the close of hostilities.

"Fifth—The Dutch language will be taught in the Public schools of the Transvaal and Orange River Colony where the parents desire it, and will be allowed in the courts of law, for the better and more effectual administration of justice.

"Sixth—Possession of rifles will be allowed in the Transvaal and Orange River Colony to persons requiring them for their protection, on taking out a license according to law.

"Seventh—The military administration of the Transvaal and Orange River Colony will, at the earliest possible date, be succeeded by a civil Government, and, so soon as circumstances permit representative institutions, leading up to self-government, will be introduced.

"Eighth—The question of granting the franchise to natives will not be decided until after the introduction of self-government.

"Ninth—No special war tax will be imposed on landed property in the Transvaal or Orange River Colony to defray the expenses of the war.

"Tenth—So soon as the conditions permit it a commission, on which the local inhabitants will be represented, will be appointed in each district of the Transvaal and Orange River colony under the presidency of a magistrate or other official, for the purpose of assisting in the restoration of the people to their homes, and supplying those who, owing to war losses, are unable to provide for themselves, with food and shelter, and the necessary amount of seed, stock and implements, etc., indispensable to the resumption of formal occupancy.

"His Majesty's Government will place at the disposal of these commissions the sum of three million pounds sterling ($15,000,000) and will allow all the notes issued under the law of 1900 of the South African Republic and all receipts given up to officers in the field of the late Republics, or under their orders, to be presented to a judicial commission which will be appointed by the Government, and if such notes and receipts are found by this commission to have been duly issued in return for valuable considerations they will be received by the first name commissions as evidence of war losses suffered by the persons to which they were originally given.

"In addition to the above named free grant of three million pounds sterling, His Majesty's Government will be prepared to make advances, on loan, for the same purposes free of interest for two years, and afterwards repayable over a period of years, with three per cent. interest. No foreigner or rebel will be entitled to benefit under this clause.

"Rebels are liable to trial, according to the law of the colony to which they belong. The rank and file will be disfranchised for life. The death penalty will not be inflicted."

After he had concluded reading the peace agreement, Mr. Balfour proceeded:

"There are certain important points not dealt with in the document I have just read, and which was signed on Saturday night. Therefore, it may be convenient, if I read a despatch from Lord Kitchener to the Secretary of War, dated May 30, as follows:

"After handing the Boer delegates a copy of the draft of the agreement, I read them a statement, and gave them a copy of it, as follows: "His Majesty's Government must place on record that the treatment of the Cape and Natal colonists who have been in rebellion, will, if they return to their colonies, be determined by the colonial courts, and in accordance with the laws of the colonies, and any British subjects who have joined the enemy will be liable to trial, under the law of that part of the British empire to which they belong.

"His Majesty's Government are informed by the Cape Government that their views regarding the terms to be granted to British subjects in Cape Colony now in the field, or who have surrendered or been captured since April 12, 1901, are as follows:

"With regard to the rank and file, they should all after surrender, and giving up their arms, sign a document before the resident magistrate of the district in which they surrender, acknowledging themselves guilty of high treason, and the punishment to be accorded them, provided they are not guilty of murder or acts contrary to the usages of civilized warfare, shall be that they are not entitled, for life to be registered as voters, or vote in any parliamentary or provincial council or municipal election.

"With reference to justices of the peace, field cornets and all others who held official positions under the Government of Cape Colony, or who have been occupying a position of authority or who have held commands in the rebel or burgher forces, they shall be tried for high treason before the ordinary courts of the country or such special courts as may hereafter be constituted, their punishment to be left to the discretion of such court, with the provision that in no case shall the penalty of death be inflicted.

"The Natal Government are of the opinion that the rebels should be dealt with according to the law of that colony."

"These arrangements," concluded Mr. Balfour, "the Government have approved."

PEACE IN THE LORDS.

London, June 3.—The Prince of Wales and the Duke of Cambridge went to the House of Lords yesterday to hear the peace statement of the Premier, Lord Salisbury. There was a large attendance of peers and peeresses.

Lord Salisbury, before mentioning South Africa, referred to the great loss which the Empire had sustained in the death of Lord Pauncefote, the British ambassador at Washington, "who had done more than any one man to cement the union of the two great Anglo-Saxon races, which is one of the healthiest and most promising indications of the time."

Lord Tweedmouth (Liberal) and Lord Rosebery, associated themselves with the Premier's tribute.

Lord Salisbury, then remarking that he hoped the agreed on terms of surrender would bring the lamentable state of things in South Africa to an end, proceeded to read the terms of the agreement arrived at with the Boers.

Lord Rosebery expressed his hearty, unstinted and unreserved congratulations.

An Open Sunday in Montreal.

Montreal, June 3.—Alderman Lebeuf's amendment passed yesterday, allowing stores selling fruit, candies, cigars, temperance drinks and newspapers to keep open on Sunday.

Choked to Death.

Quebec, June 3.—Mrs. Trehen was found dead yesterday three miles from her home. She had been choked to death. Suspicion points to a wealthy farmer.

GROCERIES—Our stock is always fresh, up-to-date and our prices the lowest. We excel in giving you values—for instance—TEAS. We are the largest buyers and consequently have the pick of all the markets at lowest prices. Try our Teas and be convinced. Our 25c. Japan Tea is a wonder.

SEEDS—A complete stock of Turnip Seeds, Rape, Millet, Ensilage Corn, etc. All fresh seed and from the best growers.

CHINA HALL—Is complete with fancy China and Glass for Wedding presents, etc. Also Dinner Sets, Tea Sets and Toilet Sets. When buying anything in this line don't forget to see our stock. We have the only China Hall in town, and our goods and prices will interest you.

A. CAMPBELL,
GROCERIES, KENT-ST., CHINA HALL, WILLIAM-ST.

FINLAY & CHANTLER

"Top Round" Shoe FOR MEN.

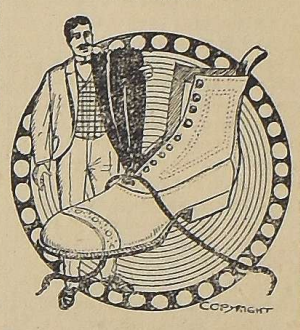

Price - - - - - $3.50

The "Victoria" Shoe FOR WOMEN.

Prices $2, $2.50, $3.

We are Sole Agents in Lindsay for these Shoes. We would be pleased to have you call and examine these Shoes whether you buy or not.

PHONE 153. **FINLAY & CHANTLER**

BALDNESS
Thin Hair, Discolored Hair, etc.

Prof. Dorenwend

COMING!

He will be at the **Benson House**, Lindsay, **June 7th**, with HAIR GOODS, Ladies' and Gents' WIGS, TOUPEES, BANGS, WAVY and PLAIN FRONTS, SWITCHES of every description, etc.

He can improve your personal appearance.

Plain features and disfigured heads caused through the loss of hair made perfection.

Thousands owe their fine looks to the skill of Prof. Dorenwend.

Human Hair Adorns and Protects the head.

Don't fail to see his new PATENT HAIR STRUCTURE, patented all over the world.

Private Apartments Secured at Hotel Remember for 1 Day Only

First-class Cut Hair, especially Grey and White Hair, taken in Exchange.

FARM LOANS.

MONEY TO LOAN on Mortgage for any term from 5 to 10 Years

at Lowest Current Rate of Interest with privilege of repayment in instalments when required.

Expenses kept down to the lowest notch.

All business of this nature kept strictly private and confidential.

Come and see me if you want money and get my terms.

J. H. SOOTHERAN
Land Agent, 91 Kent-st. Lindsay

McGAHEY'S HEAVE CURE.
For Broken Winded Horses.

The only medicine in the world that will stop Heaves in three days. But for a permanent cure it requires from one half to one bottle used according to directions, $1.50. Kidney and Acute Cough Powders, 50c. Dr. McGahey's Condition Powders destroy worms, purifies the blood, putting horses, cattle and calves in condition; 25c. Take no other. Sold by Lindsay druggists. The DR. McGAHEY MED. CO., Kemptville.—wlyr.

GENUINE IRISH FREIZE.

We have it in Overcoatings and Suitings. No need of a description—Irish Freize is like the Bank of England, known the world over, and almost as durable.

We have an immense stock of English and Scotch weaves as well.

Nowhere in the Midland district can you get better value for your money in the way of stylish, well-trimmed Suit or Overcoat. Call and talk the matter over with us.

CATHRO & CO.

BOXALL AND MATTHIE

WE WANT

YOUR TRADE,

And will attend promptly to all orders intrusted to us.

Plumbing, Steam Fitting, Tinsmithing, Iron Piping, Hot Air, Hot Water and Steam Heating, Iron Roofing and Eavetroughing, Pumps and Sinks, Builders' Hardware, Paints and Oils, Stoves and Ranges.

The Cheapest Store for Good Goods and Good Work.

TRY US AND SEE.

BOXALL & MATTHIE,

Kent-st., Lindsay.

The Weekly Post.

LINDSAY, FRIDAY, JUNE 6, 1902

OUR SOUVENIR NUMBER.

Last fall we commenced work on a Souvenir Number of The Post. The work was well advanced and a quantity of the subject matter and photographs was secured, but owing to the lateness of the season we deferred publication. The town is now looking its best and we hope to be able to secure some fine photographs which, when reproduced, will prove good advertisements for our town. We aim to have the publication ready early in July, to be able to present to our citizens a number of The Post which they will be proud to send to their friends at a distance. The Souvenir issue will contain half-tone photo-engravure cuts of our Town Council, members of the Board of Trade, several of our leading streets, manufacturing industries, churches, private residences, etc., which will be printed on fine calendered paper with the best of ink. A large number of our business firms have already secured space, and those who have not will be waited on by our representative.

This will be one of the best advertising mediums that has ever been issued in Lindsay, and its publication will entail on us a very large expense. We trust our citizens will give it their hearty support.

THE POLITICAL SITUATION.

As matters stand Premier Ross still has a majority of four, and is satisfied that the business of the Province can be carried on successfully with that number. The official recount will take place in many of the constituencies on Monday, and some variations in the majorities of the candidates may be looked for. Any changes may affect either or both parties, and there will be considerable uncertainty until the result in the ridings where the majorities are small shall have been declared. In the meantime—and probably for the next four years—the Ross Government will rule the fortunes of Ontario.

The sudden death of Mr. J. D. Munro, Liberal member-elect for North Renfrew, is a sad and regrettable accident, and was probably due to overwork during the campaign. A writ for a new election will have to be issued. As Mr. Munro gained a majority of 465 no apprehension need be felt as to the result of the contest—North Renfrew will return a supporter of Premier Ross.

PEACE PROCLAIMED.

Last Sunday afternoon the welcome news "Peace proclaimed," was flashed from Ottawa to all parts of the Dominion, the telegraph companies having received instructions to make public the glad tidings to that effect received by the Governor-General in a cable message from His Majesty's Government.

The news elicited expressions of heartfelt satisfaction, and became the subject of special mention from the pulpits of our churches at the evening services.

The war has been a long, stubbornly-contested and costly one, and it is altogether probable that it will be succeeded by a long peace. The enormous cost, the failure of methods of warfare at present practised to a greater or less extent by the armies of every civilized nation, and the necessity for introducing extensive changes to meet the new conditions, will ensure peace among the impoverished nations of Europe for many years to come, because they will have learned the lesson that war will mean financial ruin, even if they are not blotted from the roll of nations.

Whilst the strain of the 39 months of war will bear heavily upon Britain for a time, it is more than likely that a large proportion of the cost will in the end be recouped from the new South African Colonies. Be that as it may, the establishment of peace is glorious news, and a joyful precursor of the coronation of King Edward VII.

EDITORIAL NOTES.

After licking the Boers into submission Great Britain proposes to furnish them with money to start business again. Britain is a queer conqueror.

Notwithstanding the instances of individual bravery and the proofs of military skill and British pertinacity that have gone upon record, there was not much glory gained in the late war, which cost £223,000,000 and the lives of 21,000 British soldiers. Under modern conditions of warfare, defence is much easier than attack. Britons have no reason to be sorry for that discovery. The Empire is large enough, and old John Bull will do very well to keep it intact. He does not need to take the offensive side in future, and for defence he is well equipped. Now that the Boers are going back to their farms, the British should buckle down to their various industries, and, while paying off the war debt, show Germany and the United States that British skill and British competition are yet important factors in the industrial and commercial world. A quarter of a century of peace will remove all traces of the late unpleasantness.

The political situation in the province is not altogether unlike that seen after the 1896 election with this difference that Mr. Ross is somewhat stronger. Mr Hardy only had a majority of four or five with two of his ministers defeated. In the present election every minister has been re-elected by either increased or very large majorities, this proving that the country has every confidence in the administration, and notwithstanding the varied influences which militated against the Liberal party the Government has been sustained and the vote shows that the spirit of the Province is with it. That the Premier should have received the largest majority ever cast for him in any previous election is a proof of the esteem in which he is held in Middlesex, and the vote in his constituency does not reflect the sentiments of the people of the Dominion generally. Canada need more men of the type of G. W. Ross in public life. After the elections in 1898 some people "repented" after the manner of another noted person and went to the support of the Government of Mr. Hardy, who saw his majority slowly grow up. History will now be seen repeating itself.

COMMUNICATIONS.

CARD OF THANKS TO THE ELECTORS OF WEST VICTORIA.

(To the Editor of The Post.)

Dear Sir,—I think it would be improper for me to let this occasion pass without expressing my appreciation of the splendid work of my friends throughout the length and breadth of West Victoria. And this seems the more necessary since that work has not resulted as happily as we had hoped and expected. I believe that never in her history has West Victoria seen a more loyal or honorable campaign than that put up by the Liberal party on this occasion; that we are defeated is due only to the fact that our opponents were too strong for us. No blame attaches to anyone.

My personal disappointment is slight, but I am deeply disappointed—first, because we of West Victoria are not able to commend the general course of the Ross Government, and second, because the earnest, persistent efforts of the Liberals of West Victoria have not been rewarded with success.

Allow me to say, in closing, that I am deeply grateful for all the kindness accorded me throughout the campaign, and very sorry that I have not been able to do more in return.

NEWTON SMALE.

Lindsay, May 30th, 1902.—dw1.

Excursion To Midland.

See posters for Lorneville and Markham Maccabees' excursion to Midland on Tuesday, June 10th. Don't miss taking in this excursion, as it promises to be the best of the season.—w1.

On His Way to Crown the King.

Toronto, June 4.—Hon. Fred Haultain, Premier of the Northwest Territories, is in town on his way to the coronation. In the late elections in the Territories, 35 out of the 45 members returned supporters of his Government.

The Vacant Senatorship.

Ottawa, June 4.—The names of Mr. E. T. Frost, Smith's Falls; Mr. W. C. Edwards, M.P., Rockland, and Mr. E. H. Bronson, Ottawa, are mentioned in connection with the Senatorship, rendered vacant by Hon. Mr. Clemow's death.

Mgr. Falconio the Choice.

London, June 4.—A despatch to The Central News from Rome says that Mgr. Falconio, the Papal delegate in Canada, has been definitely selected to succeed Cardinal Martinelli as Papal delegate in the United States.

Snow in the West.

Winnipeg, Man., June 4.—Snowfalls are reported by the C.P.R. in the west. At Swift Current two inches of snow is reported and snow also fell at Prince Albert.

Lindsay Board of Education

ERECTION OF A NEW SCHOOL WILL COST THE CITIZENS $14,000.

A Demand Will be Made on the Town Council for That Sum.

The regular monthly meeting of the Board of Education was held last Tuesday in the Council chamber, commencing at 8 o'clock. Those present: Chairman Stewart, Messrs. D. R. Anderson, J. Kennedy, Dr. Blanchard, P. G. Pilkie, J. Staples, Wm. McWatters, J. G. Edwards and Dr. Jeffers.

The minutes of last meeting, held Tuesday, May 6th, were read and confirmed.

Principals' Reports.

Principal Harstone, of the Collegiate Institute, presented his report for May, showing that the total attendance was 193, average 159.

The report of the Public Schools for the same month was presented by Principal Broderick. The total attendance was 938, average 876. The reports were received and filed.

Report of Finance committee.

Mr. D. R. Anderson, chairman of the Finance committee, presented a report recommending the payment of several accounts and a rebate of school fees to Mr. Chas. Bateson and Mr. Bruce Hopkins, students who were unavoidably absent. On motion by Mr. Anderson, seconded by Dr. Blanchard, the report was adopted.

He Gets More Pay.

On motion of Mr. J. Staples, seconded by Mr. J. Kennedy, the sum of $10 was added to Mr. L. Newton's contract price for improvements to the Collegiate Institute.

The New North Ward School.

Mr. D. R. Anderson presented a report from Architect Brown, of Toronto, showing the estimated cost of a new eight-room school in the north ward. Exclusive of a slate roof, heating and other modern improvements it would cost $10,081; a first-class school about $13,000.

Mr. Anderson—"While we are at it we should build a good school, and by the time we provide for insurance, architect's fees, etc., the total will be over $13,000."

Mr. Staples pointed out that if the Board asked for $13,000 the by-law might be voted down, while if they asked for $11,500 it might carry.

Mr. Stewart—"We should erect a perfect building. As for the heating, I do not think it will make much difference in the price whether the system is steam or hot air."

Mr. Anderson—"The building will be too large for radiators and should be heated by steam. Furnaces will cost about $750."

Mr. McWatters—"I think we should ask for $14,000."

Mr. Stewart—"We do not want a school like the south ward building. I would favor postponing the erection rather than put up an inferior building. We should put a better school than the Shelburne one."

Mr. J. Kennedy said he did not know whether it was advisable to ask the Council for $14,000, although he would like to see a perfect school built.

Mr. Anderson—"Supposing we ask for $12,000 and the Council gives it. We then ask for tenders, and perhaps they may exceed that amount. We would then find ourselves in the same position as the Council is in regarding the new fire hall. It's better to ask for enough—what money is not used can be returned."

It was then moved by Mr. Anderson seconded by Mr. Pilkie, that a demand be made on the Town Council for $14,000 for the erection of an eight-room school in the north ward.—Carried.

Will Sell Francis-st. School.

Some discussion took place as to the disposal of the Francis-st. property, and it was left with Mr. Stewart and Mr. J. Kennedy to sell at the highest price they could secure.

About a Holiday.

Mr. Stewart pointed out that Coronation Day, Thursday, 26th is a public holiday. The last day of June come on Monday, and it was for the Board to decide whether the schools should close on Coronation Day and open on Monday.

Mr. Broderick—"Personally I would be in favor of keeping open on Monday and closing on Coronation Day, but I think it would be more suitable to close the schools at the end of the week." The matter was left with Mr. Stewart and Mr. Broderick to decide.

Leave of Absence.

Mr. Stewart said Miss Workman had applied for a week's leave of absence, and offered to supply a substitute. He was opposed to that kind of thing, but as Miss Workman has been connected with the staff for a long time, he was in favor of granting the permission. The matter was left with the Principal.

Moved by Mr. Anderson, seconded by Mr. Staples, that the abstract statement of receipts and expenditures for the Collegiate Institute and Public Schools for 1901, as certified by the auditors, be printed in the local newspapers.—Carried.

The meeting then adjourned.

Excursion To Muskoka.

The annual excurtion to Muskoka under the auspices of Beaverton Lodge NO, 249. I.O.O.F. will beheld on Wednesday, June 18th. The specialtrain will leave the G.T.R. station at 7.30 a.m. Fare, adults $1.45, children 75 cents, tickets good until the following day.—w.2.

Cheese Board Meetings.

The second fortnightly sale of cheese on the Peterboro Board took place Wednesday, when 4,420 boxes were boarded and all sold at 9 5-8c. and 9 9-16c. The report of the first sale will be found elsewhere. Lindsay Board will hold its first sale Monday next, June 9th, at 10.30.

Lecture At St. Andrew's.

In response to the wishes of many who heard the first lecture on Europe, Rev. Mr. Macmillan has consented to deliver a second lecture in St. Andrew's on Tuesday evening, June 10th. This time he will devote the evening to London and Paris. The lecture will be under the auspices of the Talent Workers, and they cordially invite the public. There will be a collection.—dtf.

PRETTY JUNE WEDDINGS.

Bateman-Braden.

At the residence of Mr. and Mrs. Thos. Blackwell, 45 Bond-st., at 3.30 this afternoon, a very pretty wedding was solemnized, when her sister, Miss Mae Braden, daughter of Mr. James Braden, Pinedale, Mariposa, was married to Mr. J. H. Bateman, G.T.R. agent at Millbrook.

Rev. J. W. Macmillan, B.A., tied the knot in the presence of about 80 invited guests. The room in which the ceremony took place was tastefully decorated with choice flowers. The bride looked charming attired in a satin stripe grenadine and pearl ornaments. She carried the usual bridal roses. Her sister, Miss Annie, was bridesmaid, and looked pretty dressed in white organdie. Mr. Fred Pendric, of Millbrook, supported the groom.

After the usual congratulations the happy party sat down to an elaborate dinner. The presents to the bride were costly and numerous. Mr. and Mrs. Bateman left on the six o'clock train for a trip to London and other points. On their return they will reside in Millbrook. The Post joins with their many friends in extending congratulations.

Wallace—Robson.

A very pretty wedding took place last Wednesday at 3 o'clock at the residence of Mr. and Mrs. Eastman Wallace, Sussex-st. north, when their only daughter, Jeanetta Jean, was united in marriage to Mr. E. Robson, of the West End Grocery, son of Ald. W. M. Robson.

The ceremony was performed by the Rev. T. Manning, B.A., in the presence of about 50 invited guests from Toronto, Huntsville and other points. The bride looked pretty, dressed in white silk and corded chiffon trimmings. She carried a shower boquet of white roses. Miss Emma Lansing, of Huntsville, formerly of this town, was bridesmaid, and looked pretty, attired in white silk organdie. Miss Myrtle Cowie was maid of honor. The ceremony took place under an arch of smilax and other flowers. After many good wishes had been extended to the young couple the happy party sat down to a sumptuous wedding dinner.

Mr. and Mrs. Robson left on the six o'clock train for Toronto, Hamilton and other points west for a honeymoon trip, after which they will take up their residence on Albert-st. The Post and numerous friends wish them a happy married life.

Pogue—Davies.

On Tuesday, June 3rd, at the residence of the bride's parents, Mr. and Mrs. J. J. Pogue, near Reaboro, their second daughter, Jean Isabel, and Mr. J. A. Davies, were united in the holy bonds of matrimony. The ceremony took place at 4.30 p. m. on the lawn, under an artistically arranged arch of evergreens, flowers and union jacks, and was solemnized by Rev. L. S. Hughson, B. D., pastor of the Baptist church, Lindsay.

The bride looked the perfection of beauty in her lovely dress of white swiss organdie, trimmed with insertion and ribbon, hat to match and carried a large boquet of cream roses. The bride's sister, Miss E. A. Pogue, performed the duties of bridesmaid, beautifully attired in pale blue muslin, trimmed with insertion and ribbon, with hat to match. The maid of honor was Miss Jean Fisher, daughter of Mr. A. Fisher, merchant, Lindsay, who looked sweet dressed in pure white, and carried a gold plate, trimmed with pale blue and white baby ribbon, on which was placed the ring. The little flower girls, Misses Mildred Fisher and Hazel Pogue, looked charming in their delicate attire of white and pale blue, each carrying a basket of flowers, which they strewed in front of the pretty bride. The groom was supported by his brother, Mr. A. Davies. The indissolvable union was announced amid the strains of Mendelssohn's wedding march, played by Miss Annie D. Calvert, of Reaboro.

After the usual congratulations had been extended the happy party repaired to the dining hall, which was bedecked with flowers and daintily festooned throughout. Here the wedding supper was given. Justice being done to the abundant good things provided toasts were next in order. The first was that the King to which was sung the national anthem, the toast to the bride was suitably responded to by the groom. The ladies had a champion in Mr. J. F. Calvert. Our country was eloquently upheld by Rev. L. S. Hughson, B. D. A well rendered solo was next given by Mr. Robt. H. Reid. The host and hostess was ably responded to by Mr. Thos. Robertson, uncle of the bride. Our Pioneers, was upheld nobly by Mr. Peter Fisher, Lindsay, grandfather of the bride. Mr. A. Fisher, Lindsay, acted as chairman.

The groom's gift to the bride was a handsome gold bracelet, and to the bridesmaid a pretty gold crescent pin. Each of the flower girls and maid of honor received a lovely gold ring, set with pearls.

Over eighty guests were present and the gifts to the bride were variable, beautiful and costly, attesting her popularity and worth. About 9.30 some twenty-five couples of merry young people accompanied the happy groom and his accomplished wife to their new home east of Reaboro. With their numerous friends we wish them a long, bright, useful and prosperous life.

PLUNGE OF A DARING AERONAUT FROM A HEIGHT OF 800 FEET.

One of the Many Attractions of the Lindsay Celebration.

Messrs. Gregory and Greer, managers of the grand I.O.O.F. celebration to be held in Lindsay July 1st, have completed negotiations with Signor Cassell, of New York, the noted aeronaut for a balloon ascension and parachute drop from a height of 2,000 feet.

The other attractions have been booked for some days, and large posters announcing the celebration will be issued Saturday next and will be displayed on all the dead walls in the County early next week.

We have no hesitation in predicting, on the strength of the program in preparation that this year's celebration of Dominion Day will eclipse all past success, and that the thousands of visitors who will flock to town on that day will witness many novel and surprising features.

MARKET REPORTS.

Wheat Closes Lower—Liverpool and Chicago Markets Declined—The Latest Quotations.

Tuesday Evening, June 3.

Liverpool wheat futures declined to-day ⅝d to ½d from yesterday, and corn futures declined ⅝d to ½d.

Wheat turned easy to-day at Chicago after an early rally, and closed ⅞c below yesterday. July corn closed ⅛c lower and July oats ⅛c higher.

LEADING WHEAT MARKETS.

Following are the closing quotations at important wheat centres to-day:

	Cash.	June.	July.	Sept.
Chicago	....	71¾	71¼	69½b
New York	....	....	77⅞b	75⅛b
Toledo	78¾	....	73⅝b	73
Duluth, No. 1 N.	72⅛b	72⅝b	72⅝	69⅝b
do. No. 1 hard.	75⅝	....	....	....

BRITISH MARKETS.

Liverpool, June 3.—(12.30 p.m.)—Wheat, dull; corn, quiet; old, 5s 9d; bacon, l.c., heavy, 52s; light, 52s 6d; lard, 52s.

Liverpool—Close—Wheat, spot, quiet; No. 1 Cal., 6s 4d to 6s 4½d; No. 1 Nor. spring, 6s 1d to 6s 2d. Futures quiet; July 5s 10½d, value; Sept. 6s 0¾d, value. Maize, spot, quiet; mixed American, old, 5s 8½d to 5s 9d; new, 5s 8½d to 5s 9d. Futures dull; July, nom.; Sept., 5s 1⅝d, value; Oct., 5s 1⅝d, value. Flour, Minn., 19s 9d to 21s.

London—Close—Wheat on passage, weak; Walla iron, arrived, 29s 1½d, paid. Parcels, No. 1 Nor. spring, July, 28s 1½d, paid; on passage, 27s 9d, paid, Manitoba inspection. Maize, on passage, quieter and hardly any demand; mixed American, spot, 27s [illegible]

Paris—Close—Wheat, tone steady; June, 22f 10c; Sept. and Dec., 20f 40c. Flour, tone steady; June, 26f 80c; Sept. and Dec., 26f 45c.

Antwerp—Wheat, spot, steady; No. 2 R. W., 17½f.

TORONTO ST. LAWRENCE MARKET.

Grain—		
Wheat, red, bush	$0 72 to	$0 80
Wheat, white, bush	0 72	0 84
Wheat, spring, bush	0 74	....
Wheat, goose, bush	0 69	....
Beans, bush	1 00	1 25
Peas, bush	0 84	....
Rye, bush	0 50½	....
Barley, bush	0 50	0 52
Oats, bush	0 50	0 50½
Buckwheat, bush	0 55	....

TORONTO FARM PRODUCE.

Wholesale.		
Hay, baled, car lots, ton	$10 15 to	$10 50
Straw, baled, car lots, ton	5 00	5 75
Potatoes, car lots, per bag	0 75	0 78
Butter, dairy, lb. rolls	0 16	0 17
Butter, large rolls	0 15	0 16
Butter, tub, per lb	0 15	0 16
Butter, creamery, lb. rolls	0 19	0 21
Butter, creamery, boxes	0 19	0 20
Butter, bakers', tub	0 12	0 13
Eggs, new-laid, doz	0 14	....
Honey, per lb	0 09	0 10

TORONTO HIDES AND WOOL.

Hides, No. 1 steers, inspected	$0 08½	
Hides, No. 2 steers, inspected	0 08	
Hides, No. 1 inspected	0 08	
Hides, No. 2 inspected	0 07	
Hides, No. 1 cured, inspected	0 08½	
Calfskins, No. 1	$0 11 to	$....
Calfskins, No. 2	0 09	....
Deacons (dairies), each	0 60	0 70
Sheepskins	0 70	0 90
Wool, fleece	0 13	....
Wool, unwashed	0 07	....
Tallow, rendered	0 05½	0 06

TORONTO LIVE STOCK.

The run of live stock at the cattle market was large, 106 carloads, composed of 1842 cattle, 800 hogs, 700 sheep and lambs, with 180 calves.

Export Cattle—Good loads of heavy shippers are worth $6 to $6.40; medium exporters, $5.60 to $5.90 per cwt.

Export Bulls—Choice heavy export bulls sold at $4.75 to $5.75; light export bulls at $4.25 to $4.35 per cwt.

Export Cows—Export cows sold at $4.65 to $5 per cwt.

Butchers' Cattle—Choice picked lots of butchers' cattle, equal in quality to best exporters, 1100 to 1150 lbs. each, sold at $5.50 to $5.80; choice picked lots of butchers' heifers and steers, 925 to 1025 lbs. each, sold at $5.40 to $5.60 per cwt.; loads of good butchers' sold at $5.25 to $5.50; loads of medium butchers', $5 to $5.25; common butchers' cows at $3.75 to $4.50 per cwt.

Exporters and Butchers, mixed—Loads of mixed butchers and exporters sold at $5.25 to $5.50 per cwt.

Feeders—Feeders' steers, weighing from 900 to 1000 lbs. each, sold at $4.25 to $5 per cwt.

Stockers—Well-bred, thrifty young steers, 400 to 600 lbs. each, are worth $3.50 to $3.90 per cwt.; steers, 800 to 850 lbs. each, are worth $4 to $4.75 per cwt.; off-color, ill-bred steers and heifers are worth about $3.00 to $3.50 per cwt.

Milch Cows—Milch cows and springers sold at $30 to $50 each.

Calves—Calves sold at $2 to $10 each, or from $4.50 to $5.50 per cwt.

Lambs—Yearling lambs sold at $5 to $5.50 per cwt.

Spring Lambs—Spring lambs are worth $2.50 to $5 each.

Sheep—Prices $4 to $4.50 for ewes, and bucks at $3.50 to $4 per cwt.

Hogs—Best select bacon hogs, not less than 160 lbs. nor more than 200 lbs. each, off cars, sold at $6.87½ per cwt.; lights at $6.62½ and fats at $6.62½ per cwt.; sows, $5 to $5.50 per cwt., and stags $3 per cwt.

CHEESE MARKETS.

Campbellford, Ont., June 3.—Campbellford Cheese Board met to-day; 1200 boarded. Sales as follows: Magrath 325, Hodgson 390, Alexander 330, Brenton 150; all sold at 9 9-16c; balance unsold.

LOCAL MARKETS.

Goose Wheat	0 63	to	0 63
Spring Wheat	0 70	to	0 70
Fall Wheat	0 75	to	0 75
Oats	0 43	to	0 43
Rye	0 52	to	0 52
Barley, No. 1	0 45	to	0 50
Barley, No. 2	0 45	to	0 45
Barley, No. 3	0 45	to	0 45
Peas, Canadian Beauties	0 80	to	0 80
Peas, Black Eye	0 80	to	0 80
Peas, Prince Albert	0 75	to	0 75
Buckwheat	0 52	to	0 52
Eggs, fresh, per doz.	0 11	to	0 12
Butter, per lb., for roll	0 16	to	0 18
Butter, crock, per lb	0 15	to	0 16
Buckwheat Flour, 100 lbs.	1 85	to	2 05
Flour, new process, bks., 100 lbs.	2 30	to	2 50
Flour, new process, mixed, 100 lbs.	2 00	to	2 20
Straight Roller Flour	1 90	to	2 10
Rolled Oats	2 40	to	2 60
Hay	8 00	to	9 00
Hogs, select, live weight, per cwt.	6 65	to	6 65
" Fats	6 40	to	6 40
" Lights	6 40	to	6 40
" Sows	4 00	to	4 50
Potatoes, per bush	0 40	to	0 45
Butcher's Cattle	4 00	to	5 75
Export Cattle	6 00	to	6 25
Stocker's Cattle, good color	3 25	to	3 25
Stocker's Cattle, off color	2 75	to	2 75
Milk Cows	25 00	to	40 00
Spring Lambs	3 00	to	3 50
Sheep	4 00	to	5 00
Washed Wool	0 12	to	0 12
Unwashed Wool	0 07	to	0 07
Cotts, Barry, Black	0 08	to	08

Raise Chickens for Export.

We want delivered alive at your nearest G. T. R. station every chicken you can raise. Larger breeds, such as Orpbingtons, Wyandottes, Rocks, Indian Games and Dorkings, are most acceptable. Scrub and black-legged birds are not suitable. Prices according to weight and plumpness. Good chickens bring from 40c. to 90c. per pair. We can supply settings of good Rock and Wyandotte eggs. Where a number order together the cost is from 20c. to 25c. a setting. For particulars write our buyer, A. E. Silverwood, box 184. Dundas & Flavelle Bros., Lindsay.—wl.

BOOTS AND SHOES

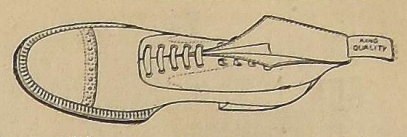

New Goods thoroughly up-to-date are arriving daily. Politics are necessary in Canada as elsewhere but in our shop we talk Boots and Shoes only. We fit Liberal and Conservative, Union and Non-Union Men. See our immense stock.

GILLESPIE & CO.,

Dealers in Boots, Shoes and Rubbers, Opp. Cinnamon's, Kent-st.

EVERY BRIDE

Will prize your gift more highly if it is not commonplace. Come and inspect our

FINE DECORATED PORCELAINS
GLASSWARE,
SILVERWARE,
ART GOODS, ETC.

BRITTON BROS., Jewellers,

Foot of Kent Street, LINDSAY.

WOOL! WOOL! WOOL!

SELL YOUR WOOL AT

Lindsay Woollen Mills

The Largest Market for Wool in this Part of the Province.

We will pay Toronto market price for all the Wool offered and 2c per pound extra in exchange for goods. The price of all Woollen Goods reduced to correspond with the price of Wool.

If the water is not warm or good washing places available, clip unwashed, as late shearing is apt to produce cotted and fleece grown wool.

We have a large enclosed yard at the Mills, so that teams may be taken off the street to be unloaded.

We will return your money if our goods are not as represented. No market fees when you sell at the Mills.

HORN BROS.

RHEUMATISM

CURED AT HOME

—BY—

DR. ROSCOE'S

RHEUMATIC REMEDY

Read each week a testimonial of one you know.

Lindsay, Dec. 30th, 1901.

The Roscoe Medicine Co.

Sirs,—In the spring of 1901 while travelling for the Gould, Shapley, and Muir Co., of Brantford, I had an attack of sciatica, which came on while in Lindsay. I was advised to try Dr. Roscoe's Rheumatic Remedy, which I did and one bottle cured me entirely. I have recommended it to several who have been afflicted with Rheumatism for years with the best possible results.

Yours Truly,
OLIVER BEARE,
East Toronto Ont.

PREPARED BY

THE ROSCOE MEDICINE CO.

EAST END DRUG STORE,

BOX 84 LINDSAY, ONT.

YOUR WORK....

goes for nothing if you use a poor quality of Paris Green.

Our Paris Green is a special *quality*, being GOVERNMENT STANDARD and costs no more than the ordinary; 25c. per lb., 3 lbs. 65c., 5 lbs. $1.00.

BLUESTONE for spraying purposes, 10c. lb. at

DUNCON'S DRUG STORE

Next A. Campbell's Grocery.

Here for Neat Printing.

When in need of anything in the line of commercial stationery, visiting cards, etc., leave your order at The Post job department. Workmanship unexcelled.

Select Turnip Seeds

We have the very choicest kinds of turnip seeds which have all been government tested. We import our seeds so are able to give you the very best seed at the lowest possible prices. Try us and be satisfied.

E. GREGORY,

Corner Drug Store, Lindsay.

CORPORATION OF THE COUNTY OF VICTORIA.

Notice is hereby given that the

Municipal Council of the Corporation of the County of Victoria

will meet in the Council Chamber, Court House, Lindsay, on

TUESDAY, the 10th day of June

A.D. 1902, at 2 o'clock in the afternoon.

J. R. McNEILLIE,
County Clerk.

County Clerk's Office,
Lindsay, May 27th, 1902.—w2.

CANADIAN PACIFIC RY.

WILL RUN

Home-Seekers' 60-DAY Excursions

TO THE CANADIAN NORTH-WEST AT RETURN FARES

Winnipeg, Winkada, Estevan, Elgin, Arcola, Moosomin, Wawanesa, Binscarth, Minnedosa, Grand View, Swan River	Regina, Moosejaw, Yorkton	$30
	Pr Albert, Macleod, Calgary	$35
	Red Deer, Strathcona	$40

$28

Going JUNE 3rd, returning until AUGUST 4th (all rail or S.S. Alberta). Going JUNE 24th, returning until AUGUST 25th (all rail or S.S. Alberta). Going JULY 15th, returning until SEPTEMBER 16th (all rail or S.S. Alberta). Tickets are not good on "Imperial Limited." For tickets and pamphlet giving full particulars, apply to your nearest Canadian Pacific Agent, or to

A. H. NOTMAN, Asst. Genl. Pass. Agent, 1 King Street East, Toronto.

T. C. MATCHETT, Local Agent, 60 Kent st., Lindsay.

BARGAIN

Friday and Saturday,

JUNE 6th and 7th.

June is Nature's Loveliest Month, You want to join Nature and Look Lovely. We will assist you with new Muslins, Lawns, Gloves, Dress Goods, Silk, Hosiery, Parasols and Housefurnishings to out do the Month of Roses.

Warm Weather Corsets at 25c, 35, 40 and	50c
Samples of Lisle and Cotton Hosiery, 25 per cent. off regular prices, 12½c, 15c, 20c and	25c
Cream Silk Gloves, regular 40c, bargain days	32c
Cream Silk Gloves, regular 28c, bargain days	22c
Cream Silk Taffeta Gloves, regular 33c, bargain days	25c
50 Silk and Satin Collars, regular 20c, bargain days	10c
Our $1.10 Black and Colored Kid Gloves, bargain days	95c
Our 80c White Kid Gloves, Fancy Sewing, bargain days	69c
7 Little Girls' Fancy Flop Hats, regular 75c, bargain days	40c
60 Window Shades, Insertion and Lace Trimmed, regular 90c, bargain days	50c
100 Curtain Poles, regular 25c, bargain days	22c
6 Muslin Costumes, Ladies, regular $3.50 for $2.50, reg. $7.50 for $5.00, reg. $5.00,	$3.75
30 Plain Lawn Blouses, White, reg. 50c, bargain days	38c
3 Pieces Tweed for Boys' Pants, regular 30c, bargain days	23c
99 Boxes Orkney Shetland Floss, regular 8c, bargain days	6½c
30 White Blouses, regular $1.75 and $2.00, bargain days	$1.00
50 Lace Curtain Samples, regular 25c, bargain days	15c
25 Pairs Lace Curtains, regular $1.25, bargain days	98c
3 Pairs Lace Curtains, regular $5.25, bargain days	$4.00
12 Pairs Lace Curtains, regular $3.75, bargain days	$2.75
12 Linen Blouses, regular $1.50, bargain days	$1.25
White Lawn, regular 25c, bargain days 20c, reg. 20c bargain days	15c
White Organdie, regular 22c, bargain days 18c, reg. 30c, bargain days	25c
Pink, Blue and Yellow Organdies, regular 23c, bargain days	18c
Black Striped Lawns, regular 15c, bargain days	10c
8 Pieces Print, regular 11c and 10c, bargain days	6c
Ladies' White Summer Vests, regular 25c, bargain days	21c
Ladies' White Summer Vests, regular 20c, bargain days	16c
Ladies' White Summer Vests, regular 18c, bargain days	14c
Navy, Cardinal and Cream Alpaca, regular 60c, bargain days	45c
Rose Blue and Pink Serge, regular 30c, bargain days	22c
12½ Per Cent. Off All Black and Colored Dress Goods on bargain days.	
10 Patterns Blouse Silk, regular 50c and 60c, bargain days.	30c
7 Patterns Blouse Silk, regular 35c and 40c, bargain days	25c
1 Black Satin, regular 95c, bargain days	75c
4 Pieces Fancy Ribbon, 6 inch, regular 37c, bargain days	28c
12 Fancy Combs, regular 25c, bargain days	15c
5 Papers Pins for 5c; 7 Beauty Pins for 5c; 3 Children's Fancy Handkerchiefs for	5c
4 Bunches Tape for 5c; 10 Pieces White Embroidery, reg. 5c, bargain days	3c
12 Pieces White Embroidery, regular 8c, bargain days	5c
50 Pairs Cashmere Sox, regular 25c, bargain days	2 c
100 Pairs Men's Cotton Sox, regular 10c, bargain days	6c
300 Men's Unlaundried Shirts, regular 50c, bargain days	40c
800 Men's Bows, regular 20c each, bargain days	2 for 15c
Sample Linen Towels, regular 15c, bargain days 10c; 18c for 13c; 20c for 15c; 25c for	19c
White Duck for Awnings, regular 12c, bargain days	9c
White Duck for Awnings, regular 14c, bargain days	12c
3 Pieces Oxford Shirting, regular 12½c, bargain days	10c
8 Remnants Table Linen, regular 40c, bargain days	25c
Blue and Pink Flannelette, regular 8c, bargain days	6c

10 per cent. Off All Corset Covers, Chemises, Night Robes, Drawers and Underskirts.
15 Per cent Off Men's Felt Hats; 12½ Per cent Off All Tapestry Carpets.

BARGAINS IN EVERY DEPARTMENT.

E. E. W. McGAFFEY,

LINDSAY'S LEADER OF LOW CASH PRICES.

GEO. A. LITTLE

WALL PAPERS

150 Rolls Wall Papers at	5c per Roll.
200 Rolls Wall Papers at	6c per Roll.
250 Rolls Wall Papers at	8c per Roll.
300 Rolls Wall Papers at	10c per Roll.

Remember the place

GEO. A. LITTLE,

Book and Stationery Store, Kent-st., Lindsay.

NO SUBSTITUTES IN DRUGS

with us. Our prescriptions are filled with fresh drugs that are absolutely pure and compounded with the utmost care. We have a reputation to maintain in this direction, and take no chances in the filling of your prescriptions. We guarantee both quality and quantity in all our goods. We want your prescription trade and will fill it to the letter.

A. HIGINBOTHAM, Druggist,

NEXT TO PYM'S HOTEL.

Sign of the Mill Saw.

South Side Kent St.

McLENNAN & CO.

LAWN MOWERS,
GARDEN SHEARS,
REFRIGERATORS,
ICE CREAM FREEZERS,
SCREEN DOORS,
ADJUSTABLE WINDOW SCREENS
WASHING MACHINES,
Prism Mixed Paints,
ELLWOOD FIELD FENCE,

McLennan & Co.

COAL,
GLAZED SEWER PIPE
PORTLAND CEMENT.

UNDERTAKING and UPHOLSTERING.

The undersigned begs to inform the public that he has purchased the business in the above lines carried on for so many years by Mr. H. Holtorf and removed same to No. 16, Knowlson's Bl'k., William-st. Upholstering and Repairing done on short notice. All orders for Undertaking promptly attended to. Terms reasonable.

WM. HOLTORF.

Grand Excursions to California.

at half usual fare. Going from May 26th to June 7th,; return within 60 days. See G. Wilder, Express Office. —w23.

A Baseball Event.

Our citizens will learn with pleasure that the Lindsay Baseball Club has engaged the Boston Bloomers Ladies' Championship Baseball team to play an exhibition game in the Agricultural Park here on Saturday, June 7th, commencing at 3.30 p.m. The playing field will be enclosed with 850 square yards of canvas 14 feet in height, running out in front of the band stand. The ladies play five games in Toronto next week, and will also visit Oshawa and Bowmanville. Admission 25c., children under 12, 15c.

Miss Morton's Photo Rooms.

Miss M. M. Morton, photographer, has made many alterations in her rooms since she took possession, but the improvements made lately in her handsomely furnished studio deserve some mention. The gallery has been considerably enlarged and is now 42 feet in length, an addition of 27 feet having been put on. A new skylight of a single slant glass and a large window at the end for printing have been added. The background has been supplied with new scenery, mattings and handsome chairs. In connection with the gallery is a comfortable dressing room. The front sitting room and office are nicely furnished with comfortable rockers and sofas. The entrance to this photo gallery is by the stairouse east of Mr. McCarthy's store. Miss Morton can claim the credit of having one of the best photo studios in town.

LOCAL BREVITIES

—The ratepayers will now prepare to shell out $14,000 for a new Public School building.

—Five sections of old hose were rendered useless at Monday night's fire, bursting under the pressure on the mains. This means that the 600 feet purchased last week at a cost of $510 will not be sufficient, and that at least $200 more will have to go into hose.

—Everybody is invited to attend the special meeting on Sunday, June 8th, at 3 p.m., in the Salvation Army Barracks. Adjutant E. Sims will show the 'Seven Cups of Blessings," illustrating his subject by the use of chemicals. A hearty invitation is extended to all.

—Western exchange: After praying for 40 years for a baby, a New Jersey couple placed a small want ad. in a newspaper, and that same night a bouncing baby boy was left on their door step. Prayer is all right if you are not in a hurry, but for quick returns use printers' ink.

—Peterboro Review, Tuesday; To-day the feast of St. Clotilde was observed at Mount St. Joseph. Solemn high mass was celebrated by His Lordship Bishop O'Connor. Rev. Mother Clotilde, of Mount St. Joseph, received favors from, and was assisted in the celebration by the Mothers of the Orders in different parts of the Diocese.

—Peterboro citizens held a celebration Monday night in honor of the declaration of peace, and the patriotism of the people found expression in the forcible requisition of merchants' packing boxes and the building of huge bonfires. The main street being very narrow, the heat cracked a number of plate glass windows, and the firemen had to be called out to save the adjoining premises. Queer people.

—The tax rate in Toronto will be 19 1-2 mills on a notoriously high property valuation, but it leaves a large sum unprovided for. In order to make a show of a low rate the Council is scheming to leave a legacy of a large overdraft to its successors. Some of our own Aldermen are showing an inclination for the same mistaken policy. They should adopt ex-Reeve Kylie's old axiom, "pay as you go."

—A south ward lady made complaint to Council Monday night, through the medium of a communication, that parties are in the habit of grazing their tethered cattle in front of her premises, and act as if they had a right to do so. If so they are sadly mistaken, as a glance at the by-la w will show. In no case may live stock be grazed in front of occupied premises in opposition to the wish of the occupant or owner, and if parties in the position of the south ward lady referred to will take the trouble to lay the facts before Pound-keeper Wilson they will obtain speedy relief.

BAY OF QUINTE CONFERENCE.

List of Stations in This District.

Following are the stations and ministers appointed in this district for the year 1902, as sent out by the Stationing Committee:

Cannington district — Cannington, Thos. W. Jolliffe; Wilfrid, Wesley Down; Manilla, George Robinson; Little Britain, Nathaniel D. Drew; Oakwood, Geo. R. Clare; Woodville, H. B. Rowe; Beaverton, James P. Berry; Atherley, John A. Connell; Dairymple, A. Mansell Irwin; Victoria Road, Allan J. Terrill; Coboconk, W. Pomeroy Rogers; Norland, Harry E. Curts.

Lindsay district — Lindsay, Cambridge-st., G. W. Henderson; Lindsay, Queen-st., A. J. Harvey Strike; Omemee, George Brown; Bethel, Thomas Brown; Janetville, Erastus E. Howard; Dunsford, Montague W. Leigh; Cambray, W. T. Wickett; Fenelon Falls, John Garbutt; Bobcaygeon, James Latstone; Minden, E. W. Carnarvon; Haliburton, H. C. Garbutt; Wilberforce; E. W. Tink; Gooderham, one wanted.

Rev. T. Manning, B.A., goes to St. Mary's; T. H. McDonald to Morven; G. Horton to Bridgewater; J. E. Robeson to South Monegan; W. G. Clark to Bethany.

Wood Wanted.

I will pay the highest cash price for wool delivered at my store on Kent-st. John Fleury.—wtf.

An Action May Follow.

Mr. J. W. Thorne and son, of East Ops, met with an unpleasant experience election night. They had been in town hearing the returns and while driving home about midnight the horse strayed from the road at a point known as Hartley's gravel pit and horse, buggy and occupants toppled over the edge of the bank into the excavation below, a distance of six or seven feet. Mr. Thorne and son received some painful bruises, and the buggy and harness were badly wrecked. The horse landed on his back, but was uninjured. An action against the township will follow.

Cricket Notes.

—Friends of cricket are reminded that the Lakefield Club will be here on Saturday next. Play will be commenced at 11 o'clock in the forenoon, and will continue on through the afternoon.

The Cricket Club are appealing to the town for support. They are running a moonlight excursion next Tuesday evening to Sturgeon Point, and as the tickets have been placed at the low price of twenty-five cents they expect that their friends in the town will patronize them liberally.

A Progressive Hotel Man.

Mr. Thos. McConnell, proprietor of the Royal hotel, is always either planning or superintending some improvement in his well-conducted and handsomely furnished premises. Only recently he turned a couple of dark rooms into bath and dressing rooms, furnished with hot and cold water and fitted up in the best possible manner. There is also a bathroom on the lower floor for men. At the present time Mr. McConnell is arranging to have plate glass placed in the Kent-st. front, with a cement base in imitation of stone, and he is also planning to erect a fine iron balcony along the Lindsay-st. front. Increasing trade calls for these improvements—the fame of the Royal hotel lunch and dining-room service has gone abroad, and many of our best people take meals there daily.

PERSONALS

—Mrs. Strike, of Haliburton, was a visitor to town Wednesday.

—Mr. T. Robson, of Fenelon Falls, was in town Wednesday.

—Dr. Boyd, of Bobcaygeon, was in town Tuesday on business.

—Mr. H. Milburn, of Saginaw, Mich., is spending a few days in town.

—Mr. Jas. Bogue, contractor, Peterboro, was in town Tuesday.

—Mr. W. Webster and bride arrived from Buffalo Monday evening.

—Mr. Frank Hughes passed through lately from Midland to Gelert.

—Mr. and Mrs. H. Thompson, of Bobcaygeon, were in town Tuesday.

—Mr. S. T. Tucker, of Wilberforce, transacted business in town Tuesday.

—Miss Orr, of Bobcaygeon, passed through to Toronto Tuesday to visit friends.

—Miss Blewett, who had been visiting at home, returned to Peterboro Tuesday.

—Mr. Wilfrid Trew, of the Ontario Bank staff, Toronto, was in town last evening.

—Mr. John Ham, merchant and postmaster at Coboconk, was in town Monday.

—Miss Bradburn, of Janetville, is visiting her friend, Miss Mabel Winters, Victoria-ave.

—Miss M. M. Hall, of Brandon, Man., arrived on Tuesday to visit Mrs. H. Revell, north ward.

—Mr. A. Y. Hopkins and Mr. M. Mansfield, of Kinmount, were in town Tuesday on business.

—Rev. A. B. Chafee and Mrs. Chafee of Coboconk, were in town Tuesday calling on friends.

—Rev. A. J. H. Strike left for Napanee Monday to attend the Bay of Quinte conference.

—Mr. Thos. Landra, of Kinmount, was in town Monday visiting his daughter, Mrs. A. Williams.

—Mr. Jos. Carroll and mother left lately for Sault Ste Marie to spend a couple of weeks with friends.

—Dr. Allan left Monday for California, having been called there on account of the serious illness of his brother.

—Dr. A. Taylor, of Goderich, was here on Tuesday, attending the funeral of his sister, the late Mrs. Johnston.

—Mr. J. Speer, brakeman on the Haliburton train, is on the sick list His place is at present filled by Mr. J. McCarthy.

—Mr. A. B. Cryderman, of Blackstock, was in town Tuesday attending the funeral of the late Mrs. Johnston.

—Mr. Wm. Robson, of New York, and Mr. Fred. Robson, of Toronto, were in town lately attending the Robson-Wallace nuptials.

—Mrs. J. A. Paddon and Mr. F Paddon, of the Bank of Montreal staff, Peterboro, left Monday for New York to spend a couple of weeks with friends.

—Mrs. G. W. Mills, from Quincy, Ill., and grandaughter, arrived in town Monday for a month's visit with her daughter, Mrs. R. J. Menzies, 16 Sussex-st., south.

—Mr. A. F. Strong, of the local staff of the G.T.R., left town Thursday for Buffalo, having secured a good position with the Street Railway Company of that city.

—Mr. R. McCauley, of the local G. T.R. train despatching staff, is away on a month's leave of absence. His health has not been first-class of late. His duties will be performed by Mr. C. Pearcey, night despatcher.

—Dr. and Mrs. Brimacombe and Mrs. Foley, of Bowmanville, Prof. J. F. McLaughlin, of Victoria University, Toronto, Mr. A. Taylor, barrister, Aurora, Mr. Taylor, Tara, Mr. J. Johnston and Mr. W. Thompson, of Bethany, were here Monday attending the funeral of the late Mrs. Johnston.

—Dr. Shier drove to Cannington Wednesday to attend a sale on the homestead, "Spruce Grove Farm." This is the final act in the dissolution of a large family. The farm is for sale by tender, with a standing offer of $10,000. The doctor hoped to bring home the "Grandfather's Clock," "Old Arm Chair," or some other relic of his old home.

KENT-ST. WILL GET THE LIGHTS.

The New 1500 c.p. Lamps will be Placed on our Leading Thoroughfare.

On last Monday and Tuesday evenings our Aldermen discussed the best locations for the six 1500 candle power gas lamps which are provided for in the street lighting contract made with the Lindsay G s Co. The agreement stipulates for 125 lamps of 150 c.p. each and six lamps of 1500 c.p. each.

Some discussion ensued as to the advisability of placing one of the powerful lights at the railway crossing on Lindsay-st., where a great deal of shunting is done at all hours of the day and night. It was pointed out the 150 c.p. light at the Kent-st. crossing answered very well, and consequently one of the same power will do service on Lindsay-st. Ald. Hore put in a strong plea to have one of the large lights placed at the Colborne-st railway crossing, north of the gaol, but as there will be several 150 c.p. lamps in that vicinity, and a lamp at every street corner along Victoria-ave., the request was not acceded to.

It was decided to locate the 1500 c.p. lights as follows: No. 1, Blackwell & Co's corner; No. 2, Post Office; No. 3, Gregory's corner; No. 4, Old Ontario Bank corner; No. 5, Royal Hotel corner; No. 5, Lindsay-st. bridge, where it will illuminate the town wharf. Lamps of 150 c.p. will be placed on St. Peter-st. south, corner Ridout and George, Russell and Logie, York and Peel, and Colborne and Albert.

Gentlemen Who are Bald

or have thin hair should call on Prof. Dorenwent at the Benson house on Saturday, June 7, and see his wonderful devices in Toupees and Wigs worn on over 65,000 heads. Explanation and demonstration free. Private apartments at hotel. Don't fail to see his new invention, patented all over the world.

A New Grocery.

Mr. Malcolm Cole will open a grocery store on the corner of William and Bond-sts. about the latter part of this month. Mr. Cole came from Kinmount last October to become a permanent citizen of our town, and is already well-known to many of our people. We wish him success in his new venture. The date of opening will be announced shortly.

WE ARE COMPLETE

Men's and Boys' Furnishers

There is hardly a want that cannot be supplied at this store. Try us and see for yourself how completely we have anticipated every want. When you get here you will be surprised at the wealth of choice our widely assorted stock affords, and your surprise increases as you behold the newness, richness and worthiness of what is spread before you. If you are a judge of values there'll be heaps of satisfaction in reviewing our prices which are genuine money-savers.

MEN'S SUITS

Fine line of Men's extra quality, high style suits, single and double breasted sacques and morning shapes, worsteds, serges, and tweeds

$8.00, $10.00, $12.00,

BOYS' SUITS

3 piece suits, sizes 27 to 34 inches, and double breasted styles, tweeds, worsteds and serges, extra well trimmed and tailored, prices

$2.50 to $7.00

BOYS' WASH SUITS

All this season's styles. We are very proud of this department for it will certainly fill a long felt want with the little fellows, ages 4 yrs. to 10 yrs., prices per suit

50c. to $1 50

MEN'S SUITS

Single or double breasted sacque style, made from all wool Canadian tweeds and serges, special prices

$5.00, $6.50, $7.50

BOYS' VESTEE

And 2-piece suits, 21 to 30 inches, in worsteds, tweeds and serges, prices

$1.50 to $5.00

BOYS' WASH BLOUSES

In all the new and up-to-date styles and colors

40c. to $1.00

Our furnishing man is daily receiving new lines for his department in Hats, Caps, Shirts, Collars, Ties, Gloves, Underwear, Hosiery, Umbrellas, etc.

CARTER,

THE ONE-PRICE CLOTHIER, LINDSAY

OBITUARY.

Mrs. R. J. Johnston.

Many Lindsay citizens will regret to hear of the death of Mrs. Johnston, wife of Mr. R. J. Johnston, traveller for the Wyld, Darling Co., Toronto, which occurred at her residence, 31 Bond-st., on Saturday evening, after an illness of ten days from pneumonia. Some few weeks ago deceased contracted a cold, but was recovering from the same when she was suddenly taken with a chill. A couple of days later she was seized with pneumonia, and in spite of the best medical attendance she slowly sank until death relieved her of her sufferings.

The deceased was a daughter of the late Dr. Taylor, of Tara, and was married to Mr. Johnston in the autumn of 1888. For the past nine years they had resided in Lindsay, moving here from Bethany, where Mr. Johnston had formerly conducted a general store.

Mrs. Johnston was an active worker in the Cambridge-st. Methodist church, and was beloved and respected by all who had enjoyed her acquaintance. She leaves a husband and three small children—two sons and a daughter—to mourn a devoted wife and a loving mother.

Mr. Johnston and family have the sympathy of the entire community in their great bereavement.

Ladies Look Younger,

Which is the desire of one and all. Take the trouble of visiting Prof. Dorenwend's private show rooms at the Benson house Saturday June 7, and see the many beautiful inventions in Styles of Human Hair Coverings, Wigs, Bangs, Switches, etc., and inspect his new patent structure.

Police Court Calendar.

—On Friday, May 23rd, M. Dorgan, of Ops, caused considerable trouble in the Daly house. He appeared before P. M. Steers last Tuesday, and was fined $3 and costs, amounting in all to $8.20.

—For violating the cattle by-law, by allowing his cow to run at large within the town limits Patrick O'Donnell, of the east ward, contributed $3.25 to the funds of the town treasury Tuesday.

An Accident at Sturgeon Point.

Mr. C. H. Grantham met with an unfortunate accident at Sturgeon Point Sunday. He, together with Mr. G. H. Hopkins and some other gentlemen, was endeavoring to reach the balcony of Mr. J. C. Grace's new cottage by a ladder. Mr. Hopkins reached the balcony in safety, but when Mr. Grantham got half way up the ladder broke and he fell to the ground, alighting on his left arm and breaking it above the elbow. Dr. Martin was summoned and set the fracture.

Baseball Notes.

A despatch from Hamilton says: Nearly 5,000 persons Saturday saw the Boston Bloomer Girls easily defeat the Sawyer-Massey Co's baseball team at the Driving Park. The locals with Christie and Hurley, a battery of much experience in the points, went into the game as if it were a huge joke, but they soon discovered their mistake. The girls took the lead at the start and were never headed, winning eased up, by 19 runs to 10. Christie was batted out of the box in the fourth and Bridges, who followed, did not do much better. Lucy Hall, the left-handed pitcher of the Bloomers, struck out 14 of the locals, and Maudie Neilson, who replaced her for one inning, similarly disposed of two batsmen. Both girls have great speed and a fine assortment of curves. They were given good support, especially at short-stop, third base, first base and left field, in which posture "Carrie Nation" made a remarkable running catch of a long drive when two bases were occupied. In the audience there were three or four hundred ladies, and the Bloomer Girls were as much admired for their lady-like conduct as for their remarkable playing.

HONI SOIT QUI MAL Y PENSE

DIEU ET MON DROIT

GRAND

CORONATION CELEBRATION

AT

LINDSAY

ON

Dominion Day, Tuesday, **JULY 1st**

UNDER THE AUSPICES OF

Lindsay Lodge No. 100, I.O.O.F.

Everything New, Bright and Gay

The most daring aeronaut of the age. CASSELLE Balloon ascension and parachute drop. Thrilling Trapeze performance in mid air. Ascending to the clouds hanging by feet. The most sensational and daring aerial exhibition before the public.

In the morning at 10.30 o'clock on Kent-st., a grand FREE EXKIBITION by Noted Artists and Band Concert.

In the afternoon in Agricultural Park, commencing at 1.30.

Speeding-in-the-Ring

THREE CONTESTS—Free for all trot or pace, purse $125, mile heats.
2.40 half mile heats, $100.
Green race, mile heats, $50.
Entrance fee 5 per cent.—5 per cent. additional to be paid by winners..

CONTINUOUS PROGRAM opposite Grand Stand lasting from 1.30 to 5.30 o'clock.

Amazing feats of skill and agility, Humorous songs and laughter, provoking monologues.

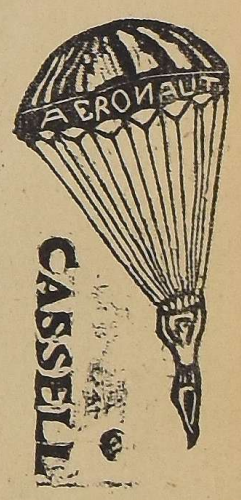

INFLATION OF THE MONSTER BALLOON for its trip to the Blue Empyreum with a daring passenger, will commence at 2.30 in full view of the grand stand. The strange and interesting operation will occupy about 30 minutes. 2,000 feet in air. See the daring aeronaut and parachute make a thrilling and breath-catching drop from the clouds.

REDUCED FARES. — First-class single fares on all lines of the G.T.R. running into Lindsay. Special excursion rates on Trent Valley Navigation Co. and Kawartha Lakes Excursion Co. Steamers.

See Special Lithographs and small Posters for full particulars.

Admission to the geounds 25c; Children 15c; Single rigs 15c; Double rigs 25c.

A. E. GREGORY, SECRETARY. T. W. GREER, CHAIRMAN.

God Save The King.

Advertise in The Post

SURPRISE IS SOAP
PURE HARD SOAP

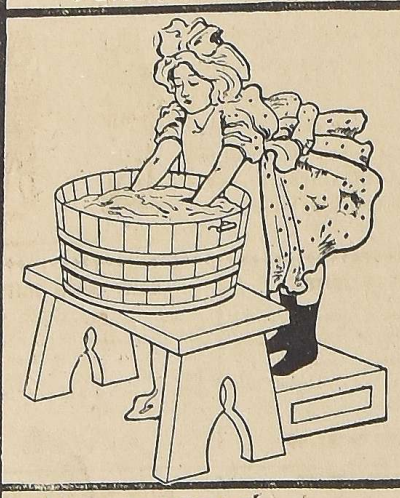

"SURPRISE" makes child's play of wash day.
Use the "Surprise" way
Follow directions, They are plain.

The Weekly Post.
LINDSAY, FRIDAY, JUNE 6, 1902.

OUR TOWN FATHERS

Regular Meeting of Council Last Monday.

THE RATHBUN CO. CEMENT TENDER CARRIED THROUGH.

Comunications and Reports—The Beal Assessment Matter—Ald. Burrows Asks Questions—Town Solicitor Hopkins Blamed—Other Matters of Interest.

Our townfathers met in regular monthly session Monday night in the Council chamber at 7.30 sharp, Mayor Ingle and all the members present.

The minutes of the last regular and special meetings were read by Clerk Knowlson and were duly confirmed.

Communications.

From W. E. Reesor, Chief of the Fire Brigade, with reference to supplies for the fire alarm system. —Town Property committee.

From Chief Reesor, reporting the purchase of 600 feet of Paragon hose and four nozzles at a saving of about $35.—Town Property committee.

From F. Marks, complaining that cattle were being herded in front of her residence, to her great annoyance.—Police and Lighting committee, with power to act.

From Mr. W. H. Stevens, conveying the thanks of the Ladies' Physical Culture Association for free use of old Council chamber.—Fyled.

From Peter Kennedy, making application for a share of the fire hall insurance.—Finance committee.

From R. Kylie and twelve others, asking that the street watering service be extended from Kent-st. to Wellington st., on Cambridge-st.—Laid on tale.

From J. A. Hall and others, asking that a gas lamp be placed at south end of St. Peter-st., near river bank. —Police and Lighting committee, with power to act.

From M. Grozelle and others, asking that a gas lamp be placed at the corner of Russell and Logie-sts., east ward.—Police and Lighting committee, with power to act.

Official Reports.

Market Clerk Callaghan's statement for May showed the collection of $91.40 in weighing fees and $3.18 in market tolls; total $94.58.—Fyled.

Town Commissioner Chalmers reported that Mr. S. G. Parkin was not supplying lumber according to the conditions of his tender, and the next highest tender should be forthwith accepted. The recent extension of fire limits will make it necessary to cover the roof of the new fire hall with slate or iron, instead of shingles laid in mortar, as at first contemplated.—Town Property committee.

The Pay Sheets Muddle.

Auditor Engleson, in a report certifying to the correctness of the Treasurer's accounts for May, referred to the incomplete endorsation of the pay-sheets, and suggested that in future all pay-sheets be passed upon by the Finance committee.

—Ald. Jackson—"I understand there is to be a meeting of committee called to discuss this matter. The trouble is due to the fact that the chairman of the Board of Works does not wish to certify to accounts belonging to other committees."

Aldermen Interviewed.

On motion Bandmaster Gray was heard. He asked that the bandstand lights be replaced in order that the regular evening concerts may be commenced.—Town Property committee, with power to act.

Mr. John Dovey, on being granted permission to address the Council, urged the construction of a few rods of walk on the east side of Lindsay-st., from King to Queen-st. This walk was pressed for by Ald. O'Rielly some weeks ago, but was refused. A change of heart has taken place in the meantime, and the walk will be built.

Mr. Dovey next preferred a request that the stone owned by the town be removed from the north side of his mill lot, as the space was needed for piling purposes.

Ald. Jackson—"Perhaps we had better remove the part of the mill itself that is on the street."

Mr. Dovey—"Well, do something. I also want to apply the $40 of rent due on my taxes; if not settled now the rent will be just twice as much."

Referred to Board of Works.

Mr. Tate, of Toronto, representing the Gutta Percha Rubber Co., Toronto, was heard relative to the good quality of his company's Red Cross hose. He was informed that the town's wants in that line had just been supplied.

Mr. R. M. Beal interviewed the Council in connection with the assessment of the stock of leather, etc., in his tannery. He was under the impression that the matter of taxation had been settled three years ago, at the time of his agreement with the town. He had not employed a solicitor to revise that agreement because he had reposed confidence in the Town Solicitor, who had assured him that he would be held exempt from all taxes save school taxes for a term of ten years. Mr. Beal then read a copy of a recent opinion sent by Town Solicitor Hopkins, in which that official expressed doubt as to the justice of the claim made by the town.

Ald. Jackson—"When the matter came before us we referred it to the Town Solicitor, who drew up the original by-law, and he says we are entitled to the tax."

Mayor Ingle—"The taxes amount to about $130."

Ald. McDiarmid—"How can we justify ourselves in remitting that amount of taxes? Granting all that Mr. Beal says, I don't see how we can do anything. If there is a flaw in the by-law it is due to Mr. Beal's failure to employ a solicitor."

Mr. Beal—"I have been relying to some extent on the honor of the Council. The by-law is clear enough—it reads, "shall be exempt from all taxes save school taxes."

Ald. Burrows—"I don't wish to give Mr Beal anything to which he is not entitled, but according to my recollection of the agreement Mr. Beal is right in his contention. The Town Solicitor's letter to Council is evasive and unsatisfactory."

Ald. Robson—"I consider the agreement very incomplete, and the letter is not frank and straight-forward, as it should be."

Mr. Beal—"I am not here on a begging expedition, but to ask you gentlemen to live up to your agreement."

Ald. Robson—"It's too bad you did not employ a solicitor."

Ald Burrows—"He quite naturally reposed faith in the honor of our paid servant."

Ald. O'Rielly—"I am not in favor of bonusing any industry, but we should carry out our contracts. I think our Solicitor was lax in framing the by-law and also careless in giving Mr. Beal a pointer ho wto evade the future taxation of stock on hand."

Ald. Burrows—"We might as well settle the matter. As Mr. Beal would contest the collection of the tax and in the usual order of things the town would lose, while Mr. Hopkins would get his fees. I therefore move that Mr. Beal be released from any claim for taxes outside his school tax." No seconder.

Ald. Robson—"I move in amendment that the matter be referred back to the Finance committee."

Ald. Burrows—"That's right; if we fight the matter out it will only be putting money in the Solicitor's pocket."

Ald. McDiarmid — "That's unfair. —there's no justification for the statement; the agreement is all right."

Ald Jackson—"Mr. Mayor, I move that we proceed with business — there's nothing to be gained by referring the matter back to the Finance committee again when they have already considered it carefully. We have no power to remit the amount."

Ald. Burrows read the Town Solicitor's letter, and the clause of the by-law referred to by Mr. Beal.

Ald. Robson—"I have received new light on the matter and will second the motion that it be referred back to committee."

A vote was then taken and the motion was adopted.

Committee Reports Raise Talk.

The report of the Police and Lighting committee was read by Ald. McDiarmid. Ald. O'Rielly presented three reports from the Board of Works and moved their adoption, with the exception of the clause relating to the awarding of the cement contract to the Rathbun Co.; this he wanted held back for one week.

Ald. Burrows—"How much money has been expended up to date on William-st. south?"

Ald. O'Rielly—"I don't know."

Ald. Burrows quoted from the rules of Council and claimed that the chairman of each committee should present a full statement of the amount expended under his supervision every month. A great deal of money had been spent on William-st., in removing and transplanting trees, which work the property owners would have been glad to do in exchange for the fine stretch of ground added to their frontage. It was a fact that money had been granted in several cases by committees without reference to Council.

Ald. Jackson—"The rule quoted does not apply to Local Improvement Works." The speaker then moved, seconded by Ald. Hore, that the reports be adopted as read.

Ald. O'Rielly—"I will press my objection to the acceptance of the cement tender."

In reply to Ald. McDiarmid, Clerk Knowlson said he had notified the Rathbun Co. of the acceptance of their tender by the committee some weeks ago.

Ald. O'Rielly—"Subject to approval by Council, I suppose?"

Clerk Knowlson—"No, nothing of that kind was ever mentioned."

Ald. Burrows—"I would still like to know how much has been expended on William-st."

Ald. O'Rielly (Chairman Board of Works)—I am not a tallyho running around to all parts of the town, nor am I expected to stand on corners and examine every bit of work being done. We have a Town Commissioner to do that, and when he reports if we don't like the way he has done things we can dismiss him. The pay-sheets will show everything. As for the cement contract, I hold that it should be held back in justice to the men on strike. The Clerk had no authority to notify the company of its acceptance, and acted contrary to the rules of Council."

Ald. Robson—"I think we are bound in honor to carry out the contract, the company having been notified." Ald Hore re-echoed the sentiment.

Ald. Burrows seconded Ald. O'Rielly's motion that the cement clause be not adopted, while Aldermen Jackson and Hore moved in amendment that the reports be adopted as read. The latter carried.

The report of the Town Property committee was next presented by Ald. Hore, and was accepted. To the Chairman Ald. Burrows put his stereotyped question, "How much have you expended to date, and Clerk Knowlson passed over a slip showing that up to date $2,128 had been paid out on the new fire hall account, with a number of bills outstanding.

The Rate of Taxation.

Ald. O'Rielly — "What about the rate?"

Ald. Jackson—"Well, I understand there was to be a special meeting called. The expenditure on new hose will necessitate a higher rate."

Time Limit Extended.

The Lindsay Gas Co., having asked for an extension of time for the completion of the town system, naming Aug. 1st as the date desired, the request was on motion granted with the consent of every member.

Work for Magistrate Steers.

Ald. Burrows, with the approval of Ald. Robson, introduced his promised by-law against expectorating in public places. The by-law, which is framed on that in force in Ottawa, was referred to the committees for consideration.

May Revert to Old Plan.

Moved by Ald. O'Rielly, seconded by Ald. McDiarmid, that the Board of Works take into consideration the advisability of letting all cement walks (with the exception of William-st.) by tender.—Carried.

"Lest We Forget."

Moved by Ald. Robson, seconded by Ald. Burrows, that the Chairman of the Police and Lighting committee be authorized to have all explosives removed outside the corporation limits providing such action is in conformity with the statutes.

Ald. Jackson—"Oh, I have a motion concerning that." He then moved, seconded by Ald. Hore, that the Police and Lighting committee be instructed to prepare a by-law, and introduce same at next regular meeting to regulate the storage of explosives within the town of Lindsay. — Carried.

It was pointed out that Mr. Wm. Pym who is preparing to erect a new stable, had warned the Council that he would hold the town responsible for any damage that might be done his property by explosives stored in the vicinity.

Will Adjust Prices.

Moved by Ald. Hore, seconded by Ald. Jackson, that the Town Property committee be instructed to consider the street watering rates and introduce a new schedule.—Carried.

Here's a Sad Admission.

Moved by Ald. Burrows, seconded by Ald Robson, that the various bus drivers and others who may be willing to draw gravel free of charge for the improvement of Durham-st. from Lindsay-st. to the station, be allowed to take the material out of the town pit.

The proposition evoked a few broad smiles, whereupon Ald. Robsoon remarked, "I think we ought to be willing to assist anyone in improving the town roads." The motion passed.

The Local Labor Trouble.

Moved by Ald. Burrows, seconded by Ald. Robson, that a request from this Council be sent to the Bureau of Labor at Ottawa, asking for mediation in the present labor trouble between the Rathbun Co. and their Lindsay employees, with a view to securing an amicable settlement.

Ald. O'Rielly—"The men were asked to take that action, but they decided against it."

Ald. McDiarmid—"The matter is an important one, and one in which every citizen is interested. We want the men's wages, and we want the mill left here."

Ald. Jackson—"We're going too fast in many ways: Dr. Burrows is picking up scraps and introducing them here. The hotelmen have never complained to us about Durham-st., and as for the Rathbun Co. men, we know that if they want help they will apply to this Council or the Board of Trade in the proper way."

Ald. Burrows expressed regret that he had not consulted Ald. Jackson before introducing the resolutions referred to; however, he would try to remember in future. It was very important that some action should be taken to settle the Rathbun Co. strike.

Ald. O'Rielly—"Suppose the Bureau of Labor man comes here and the firm refused to consult with him?"

Ald. Burrows—"He can go home again; we shall then have done all in our power to settle the trouble."

Ald. McDiarmid again referred to the desirability of having the trouble adjusted; he feared the Aldermen might be going too far in taking the action proposed. He had been told that Mr. E. W. Rathbun offered, if the men returned to work, to come to Lindsay and consider their claims, but the men had replied that the trouble must be settled before their return.

A vote was then taken on the resolution, the yeas and nays being called for by the mover. Yeas—Aldermen Robson, Burrows and McDiarmid. Nays—Aldermen Hore, Jackson and O'Rielly.—Lost.

The Public Health.

Moved by Ald. Burrows, seconded by Ald. Robson, that the Board of Health be asked to call a meeting to consider the prevalence of infectious diseases.

Some severe comments were made anent the apparent inaction of the Board, and it was pointed out that the members had met only twice this year. There is trouble ahead if the members do not bestir themselves and attend to their duties.

The Council adjourned to meet again Monday evening next at 7.30.

WATCH GRAHAM GROW

A GRAND START

TO A BIG JUNE TRADE.

2 FOR THE PRICE OF 1

IF you can get TWO WHOLE SUITS of Clothes for the Tailors' PRICE OF ONE, don't put off too long coming to GRAHAM'S as they won't last very long; and first comers will profit by having best picking and be sure to find just the size and pattern they want. A hint to the wise is sufficient. Last Saturday saw the finish of one of the biggest month's business we ever had—and this month we are going to put ourselves on record for money-saving chances that can't fail to be appreciated.

THE JUNE PRICE CUTS

will not be confined to any one corner of the store, but the whole selling space, from street floor to top flat, will be aglow with EXTRA SPECIAL PRICES.

A MAN'S $7.50 SUIT FOR $3.90

Really good gentlemanly suits that no one need be ashamed of—tailored from new patterns in all-wool tweeds; shaped in the most approved style, and finished like all $7.50 Suits—the biggest value that Lindsay has yet seen.

A MAN'S $10.00 SUIT FOR $5.85

A suit at the top notch of style, tailored from pure wool serge—a suit you would never consider out of the way at $10.00 What do you think about it at $5 85.

A GRAND RUSH FOR BOYS' SUITS

$2.75 Superior Suits for Boys, for school or best wear, dressy and stylish, firm, strong and well made; nowhere can you find their equal. $2.75

Another Strike!

GRAHAM'S Trousers have struck the popular approval. A host of stylish patterns, such as Worsteds, Cheviots, Serges and Tweeds. Prices as low as 90c, $1.00, $1.35, $1.50, $1.75, $2.00, $2 50, $2.75.

SUMMER FURNISHINGS

If you have any ELECTION WAGERS to get, select your Hats at GRAHAM'S. Just received a new lot of Men's Fine Fur Felt Hats which we purchased at extremely low prices.

Summer comfort in Underwear, Hose, Shirts, Neckties, Collars, etc. We have everything you're likely to need.

Men's and Young Men's Fine Quality STRAW HATS—the very up-to date headwear appropriate for warm days.

A. J. GRAHAM,
Lindsay's King of Clothiers.

Woman's Fortitude.

SEVERELY TRIED BY AILMENTS PECULIAR TO THE SEX.

Ordinary Medicine Will Not Cure Because it Merely Touches the Symptoms—How to Get at the Root of the Trouble.

Behind the veil of her womanly modesty and fortitude nearly every woman suffers indescribably from time to time, and continues to suffer in spite of all her efforts, because ordinary medicine is powerless to do good in such cases. Ordinary medicine may give temporary relief—even a purgative may do that—but the one great medical discovery capable of permanently curing and preventing a return of the ailment is Dr. Williams' Pink Pills. These pills are not an ordinary medicine; they are not a patent medicine, but the prescription of a regularly practising physician who used them in his private practise for years before they were given to the public under the name of Dr. Williams' Pink Pills. They are the best medicine for man; the only medicine for woman. Mrs. John McKerr, Chickney, N. W. T., says: 'Dr. Williams' Pink Pills have saved me many a dollar in doctors' bills. For some years I was greatly afflicted with ailments that make the life of so many of my sex miserable. I tried many medicines but found no relief until I began the use of Dr. Williams' Pink Pills. These pills have made me feel like a new person; the almost continuous suffering I endured has passed away and life no longer seems a burden. I know of a number of other women who have been similarly benefitted and I think Dr. Williams' Pink Pills worth their weight in gold to those who suffer from female complaints or general prostration."

The happiness of health for both men and women lies in the timely use of Dr. Williams' Pink Pills which act as a nerve tonic and supply new blood to enfeebled systems. They have cured many thousands of cases of anaemia, "decline," consumption, pains in the back, neuralgia, depression of spirits, heart palpitation, indigestion, rheumatism, sciatica, St. Vitus dance and partial paralysis but substitutes should be avoided if you value your health; see that the full name "Dr. Williams' Pink Pills for Pale People," is on every box. Sold by all dealers or sent post paid at 50 cents a box or six boxes for $2.50 by addressing The Dr. Williams' Medicine Co., Brockville, Ont.

IN MEMORIAM.

(Lines in Memory of Mary Ann Hoover, beloved wife of Henry Yerex, who departed this life March 11th 1902.)

Oh! what a glorious change
Does God's dear child now know—
She's now on Heaven's flowery plains,
Freed from her earthly woe.

We know she suffered here
Long weary years of pain;
She's now called home to meet those dear,
And with their Saviour reign.

Affliction here below
She patiently endured;
She knew that she must shortly go—
Her destiny was sure.

She was a partner true,
A loving mother dear,
Kind to her children and her friends,
Loved by them all sincere.

When the last hour came
How solemn was the scene—
Her children had been summoned home
Who from her far had been.

Her children swiftly sped
To see their mother dear
Ere her fond spirit from us fled
And left us mournful here.

She said to all, "Good-bye,
You must not weep for me;
I'm going to regions in the sky—
Will you all follow me?"

She's gone and left us here
To mourn our loss so great
The few short years we tarry here
In this sad, mournful state.

We see the vacant chair,
She's missed around the board;
Our hearts are filled with grief and care—
She will not be restored.

Together we had lived
Fifty-two years and more
Of blessed unity, and loved
Each other more and more.

We fought life's battles here
Together side by side,
And found God's promises could cheer
All who in Him abide.

The children God had given
In number were eleven;
Nine are left here with friends below,
The other two in Heaven.

God in some measure blessed
The labor of our hands;
We hope in Heaven we all shall rest
And with each other stand.

Oh! may the circle there
Of ours unbroken be,
A long eternity to spend
And all Heaven's glories see.

We'll tell the conflicts o'er
We all had here below,
And count God's blessing o'er and o'er;
Dear Lord, may this be so.

We'll give a shout of joy,
And make Heaven's arches ring,
Saf'd safe! at home with those we love
To reign with Christ, our King.

With all the saints above
And with our Saviour dear,
And join in singing of his love
Who saved us from all fear.

Oh! what a mighty change
When we all meet again,
Safe landed on the Heavenly shore
Freed from earth's cares and pains.

We do not mourn as those
Who have no hope to cheer—
We hope to meet her soon again
With all we hold most dear.

For life will soon be gone,
Meetings and partings o'er,
We hope to meet again and join
Those that have gone before.

HENRY YEREX.

Little Britain, May 31st, 1902.

IT PAYS TO BUY AT CINNAMON'S.

Keep Cool!

Hot weather is coming. We can put you in a position to enjoy it. See our

SCREEN DOORS,
WINDOW SCREENS,
Refrigerators, Ice Cream Freezers,
Hammocks, etc., at lowest prices.

HEADQUARTERS FOR
WIRE FENCING, PURE MIXED PAINTS, Farmers' and BUILDERS' HARDWARE, STOVES, TINWARE, ETC.

D. CINNAMON,
KENT-ST. - LINDSAY

GRAND TRUNK TIME TABLE.

	ARRIVALS.	
60.	From Toronto, frt.,	5.00 a.m
82.	From Haliburton	8.50 a.m
21.	From Port Hope	9.05 a.m
22.	From Toronto	10.50 a.m
22.	From Toronto	10.50 p.m
85.	From Port Hope	2.05 p.m
42.	From I.B. & O. Jct.	5.20 p.m
23.	From Port Hope	6.20 p.m
54.	From Whitby	7.45 p.m
24.	From Toronto	8.05 p.m
56.	From Whitby	8.45 p.m
18.	From Belleville	10.20 p.m
	Way Freights.	
94.	From Midland	3.10 p.m
45.	From Belleville	7.30 p.m
	DEPARTURES.	
34.	For Port Hope	6.00 a.m
12.	For Belleville	6.25 a.m
51.	For Whitby	6.50 a.m
21.	For Toronto	9.10 a.m
22.	For Port Hope	10.53 a.m
55.	For Whitby	11.05 a.m
43.	For I.B. & O. Jct.	11.00 a.m
27.	For Toronto	11.50 a.m
83.	For Haliburton	2.40 p.m
23.	For Toronto	6.23 p.m
31.	For Coboconk	6.35 p.m
24.	For Port Hope	8 10 p.m

You May Need

Pain-Killer

For
Cuts
Burns
Bruises
Cramps
Diarrhoea
All Bowel Complaints

It is a sure, safe and quick remedy.
There's only one PAIN-KILLER
PERRY DAVIS'.
Two sizes, 25c. and 50c.

The Weekly Post.

LINDSAY, FRIDAY, JUNE 6, 1902.

PEACE SIGNED, "KITCHENER."

All the Boer Leaders Sign the Terms of Surrender.

KITCHENER AND MILNER ALSO

Announcement Reaches Canada by Special Cable Message on Sunday Afternoon —Rejoicings in London and Throughout Canada—Particulars to Be Announced in Parliament— The King's Satisfaction.

London, June 1.—An official cablegram from Lord Kitchener dated from Pretoria 11 p.m. last (Saturday) evening states that a document containing terms of surrender was signed there at 10.30 p.m. by all the Boer representatives as well as by Lords Milner and Kitchener.

NOT EXPECTED IN LONDON.

Communicated to King Edward and His Cabinet Before Being Given to Public —Joy Expressed.

London, June 1.—An official cablegram from Lord Kitchener, dated Pretoria, May 31, 11.15 p.m. says: "A document containing terms of surrender was signed here this evening at half past ten o'clock by all the Boer representatives, as well as Lord Milner (the British High Commissioner in South Africa) and myself."

The news of peace in South Africa, contained in the foregoing despatch from Lord Kitchener, was not expected in London. Soon after the receipt of the despatch, however, the news spread to the clubs and hotels, and was received with much enthusiasm. The church bells were rung to acclaim the good news. A crowd gathered at the Mansion House, and the Lord Mayor of London, Sir Joseph C. Dimsdale, announced from a balcony that terms of surrender had been signed in South Africa.

Lord Kitchener's definite announcement of peace was received at the War Office at 1 o'clock yesterday afternoon, and was communicated to King Edward and all the members of the Cabinet before it was given out to the public.

Last night the Sunday evening calm of London streets was broken by enthusiastic singing, shouting and horn blowing. The hotels, clubs, the public houses and the streets were not the only places where the people were actively demonstrating their joy; the peace news was announced in the churches yesterday, and by some congregations it was received with applause.

In all the churches of London prayers of thanksgiving were offered and special hymns were sung.

THE KING'S MESSAGE.

His Majesty Welcomed News With Infinite Satisfaction and Invites Co-operation of New Subjects.

London, June 2.—Peace has been declared after nearly two years and eight months of war, which tried the British Empire to its uttermost, and which wiped out the Boers from the list of nations. The war has come to an end with Lord Kitchener's announcement from Pretoria that he, Lord Milner and the Boer delegates had signed "terms of surrender."

The King's Message.

The following message from King Edward to his people was issued after midnight:

"The King has received the welcome news of the cessation of hostilities in South Africa with infinite satisfaction and His Majesty trusts that peace may speedily be followed by the restoration of prosperity in his new dominions, and that the feelings necessarily engendered by war will give place to earnest co-operation on the part of His Majesty's South African subjects in promoting the welfare of their common country."

Kruger: "It Is Impossible!"

According to a despatch to The Daily Express from Utrecht, Holland, Mr. Kruger was informed that peace had been declared, shortly after 8 o'clock last night. Mr. Kruger had been asleep. "My God," he said, "It is impossible!" Mr. Kruger and his entourage, the despatch continues hope to be permitted to return to the Transvaal. This, however, is quite unlikely.

REJOICING IN LONDON.

Cheers For King Mingled With Others For Men Who Have Died and "Good Old Kitchener."

London, June 2.—At the Mansion House, amid many cheers, the Lord Mayor made a short speech, in which he expressed his hope that London would show its appreciation of the good news by behaving itself decently and in an orderly manner.

"Let us," said the Lord Mayor, in conclusion, "now pray for a long and happy peace."

At this statement the assembled crowd, which was in no humor for praying, yelled lustily, and at the instance of the Lord Mayor, gave hearty cheers for King Edward, followed by others for men who had died in South Africa since the war commenced.

The demonstrations of the night resulted in a genial and harmless sort of jubilation, which continued long after midnight. Outside of Buckingham Palace, where King Edward kept himself in wise seclusion, the national anthem was sung lustily.

"Good Old Kitchener," and "We're blooming glad its over," were among the phrases shouted by the crowd.

A large number of those who had relatives at the front participated in last night's street scenes and lent a serious and pathetic touch to what would otherwise have been an amusing jollification.

Cabinet Meeting.

The Cabinet will meet this morning and will probably discuss the wording of the statement to be made by Mr. Balfour, the Government leader, in the House of Commons. This statement is eagerly awaited, as it is understood Mr. Balfour will enlighten his hearers as to the conditions on which the Boers surrendered.

No Kruger in It.

The correspondent of The Daily Mail cables, saying, after announcing the signing of the terms of surrender, says the British authorities absolutely rejected the suggestion of the Boer delegates that the terms of surrender be ratified by Mr. Kruger, and declared that the Boers in Europe had no hand in the settlement.

CANADA JUBILATED.

The News of Peace Received With Joy in Many Centres of Population With Demonstrations of Gladness.

Ottawa, June 2.—His Excellency the Governor-General received the following cable last night:

"Pretoria, June 1.—Peace was signed last night. "Kitchener."

NO HOLIDAY.

Sir Wilfrid Laurier Makes the Announcement Sunday Night.

Ottawa, June 1.—O. H. Howland, Esq., Mayor, Toronto.—It is not probable that there will be a holiday proclaimed to-morrow, but a salute will be fired at 12 o'clock. (Sgd) Wilfrid Laurier.

The News in Toronto.

Toronto, June 2.—The official telegram announcing the signing of the terms of surrender of the Boers, was received about 4 o'clock Sunday afternoon, and soon became widely known. The Electric Light Company's whistle was about the first to screech out, and several steamboats in the bay took up the refrain. It was easy guessing what was up, and, all over the city, people stopped to listen. "Peace" was the first and only thought, and it was not long till thousands of citizens were on their way down to the newspaper offices. The bulletins were scanned eagerly, and there was no doubting its import. Flags were flown to the breeze all over the city.

When the chimes of St. James' Cathedral rang out at 6.30 o'clock, the National Anthem was played, and never did it sound sweeter. The services in many churches were opened and closed with "God Save the King," and the pastors took occasion to refer to the glorious news emanating from South Africa.

An evening paper got out a special edition about 7 o'clock, containing the bulletin, and the boys sold them like hot cakes. Policemen took the names of a few boys, but did not attempt to interfere with the lads.

S. Alfred Jones, chairman of the Public School Board, announced that there will be a half-holiday in the schools to-day in honor of the dawn of peace. The scholars will be dismissed at noon to join in the general jubilation.

A royal salute will be fired at 12 noon. Members of the batteries will parade at the Armouries at 11 o'clock.

Appropriate Sermons.

Toronto Junction, June 2—The declaration of peace was accompanied here by the clanging of bells, the hoisting of the town flag and appropriate sermons in the churches. The services closed with the national anthem.

Toronto Junction waited till after midnight before exulting. Then, there were scenes on the streets, which were a repetition of Pretoria Day. Three large bonfires were lighted.

Cobourg Jubilates.

Cobourg, June 2.—The news of peace being proclaimed in South Africa was received here about 5 o'clock p.m. yesterday. All the bells in town were rung, and whistles blew. At all the churches last evening special services were held. At 9 o'clock p. m. a volunteer force, headed by the town band, paraded the main streets, and, amid fireworks and an abundance of music, the army fired a royal salute.

Hamilton Was Glad.

Hamilton, June 2.—There was great joy here last night, when the news arrived and spread that peace had been declared by the Boers. The fire bells, City Hall bell, and church bells were rung for about an hour. Thousands of persons gathered on the streets. In most of the churches, prayers of thanksgiving were offered up, and the National Anthem was sung.

Mass Meeting in Listowel.

Listowel, June 2.—The tranquillity of the Sabbath was disturbed yesterday afternoon when the bulletin posted at the C.P.R. telegraph office, announcing that the war was over, became generally known. Mayor Watson was notified, and immediately ordered the joyful news to be spread by ringing the bells and blowing all the available steam whistles in town. The populace turned out en masse, with anxious hearts, to learn the cause of the disturbance, and when it became generally known that no catastrophe had occurred, but, on the contrary, peace had been declared, the town was given up to rejoicing. In the meantime, the church bells were calling the worshippers, but there was but little inclination to attend, and they were soon dismissed, with the announcement that there would be a public demonstration of thanksgiving on the Square. The band was quickly marshalled, and the School Cadets were countermarched to the Square, where a dray wagon had been hastily improvised for a platform. Mayor Watson addressed the assemblage, composing almost the entire population of the town, announcing the object of the gathering. He proclaimed to-day a public holiday, to be given up to general rejoicing, and called the clergymen of the different denominations to address the audience. The band played patriotic airs, and the great crowd uncovered while the Doxology was sung by all present, with overflowing hearts, and a great wave of thanksgiving was apparent in every face that the war was over.

Two Thousand in Line.

Halifax, N. S., June 2.—The glad news that peace had been declared in South Africa was received in Halifax yesterday and quickly spread throughout the city. The announcement was made from the pulpits of the city churches last night, where the National Anthem was sung and thanksgiving prayers offered. After the services were over the church and fire bells pealed forth the joyous news. A big celebration will be held to-day. When the news reached Stellarton, the miners, headed by a band, turned out in a body and paraded the streets. The whole population fell in with the procession. Over 2,000 people were in line.

Niagara Celebrated.

Niagara-on-the-Lake, June 2.—Word of the declaration of peace in South Africa was received here yesterday noon, and immediately after the bells of the various churches and the Town Hall pealed forth the glad tidings. Fireworks were soon gathered up and a celebration began. In the evening, after church was over, a mass meeting was held in the park and addresses on the war were given by the clergy as well as several other speakers. Fully two-thirds of the population of the town were present. The band joined in and played several patriotic airs. At the close of the meeting fireworks were again brought forth, which lasted for about an hour, after which the band played "God Save the King," and the crowd dispersed about 11 p.m., feeling that they had done justice to the occasion.

Bonfires at Dundas.

Dundas, June 2.—Immediately the bulletin was received stating peace had been declared in South Africa the Town Hall bell and the bells of the different churches rang out the glad news. A great crowd of people gathered on the market square at 8.30 last evening, and their enthusiasm was such that they soon had a huge bonfire blazing. The Mayor addressed the crowd and stated that after a conference with the manufacturers and merchants it had been decided to declare this afternoon a half-holiday. Arrangements will be completed in the morning for the celebration with bonfires and fireworks. It has been proposed to build an immense bonfire on the mountain north of the town, which will be visible for many miles. The crowd dispersed with cheers for the King and Empire and singing of the National Anthem.

SKELETON DATES OF THE WAR.

A brief glance at the chief events since hostilities commenced up to the present, is given in the following chronological history:

1899.

Oct. 10—Kruger's ultimatum to British.
Oct. 12—Boers invade Natal.
Oct. 13—British fall back on Ladysmith.
Oct. 15—Buller despatched to seat of war.
Oct. 20—Siege of Kimberley begun.
Oct. 29—Siege of Ladysmith begun.
Oct. 30—Boers capture sortie party of 870 at Ladysmith.
Oct. 31—British victory at Elandslaagte.
Nov. 6—Boers shell Mafeking.
Nov. 26—Battle of Modder River.
Dec. 10—Gatacre lost 1,000 men at Magersfontein.
Dec. 11—General Wauchope killed at Spyfontein.
Dec. 15—Battle of Tugela. Buller defeated with loss of 1,000 men and eleven guns.
Dec. 15—Lord Roberts ordered to Africa.
Dec. 31—Lord Roberts takes command of 250,000 men.

1900.

Jan. 25—Spion Kop abandoned by British.
Feb. 15—French relieves Kimberley.
Feb. 27—Cronje surrenders 4,600 men and six guns.
Feb. 28—Buller relieves Ladysmith.
March 13—Bloemfontein surrenders to Roberts.
March 27—Joubert dies.
May 18—Relief of Mafeking.
June 5—Pretoria surrenders.
July 29—General Prinsloo surrenders 3,348 men.
Sept. 1—Transvaal annexed.
Sept. 12—Ex-President Kruger starts for Europe.
Nov. 12—Kitchener takes command
Dec. 12—Lord Roberts starts for England.

1901.

Feb. 3—Modderfontein captured by Boers.
Feb. 6—30,000 reinforcements leave England.
April 10—Negotiations for peace by Botha.
May 25—Plummer's supply train captured by Boers.
May 29—Delarey destroys Seventh Yeomanry.
June 22—200 Victoria Rifles captured.
June 20—Schalkburger and Steyn issue proclamation.
Aug. 7—Kitchener issues proclamation of banishment.
Sept. 17—Gough's three companies captured.
Oct. 9—Martial law in Cape Colony.
Nov. 1—Benson loses twenty-five officers and 214 men.

1902.

March 8—Delarey captures Methuen and destroys his command.
March 31—Canadian repulse attack by Delarey's forces.
April 11—Peace terms reported accepted by Boers.
May 31—Boers surrender.

Doctors

and people agree that Scott's Emulsion of cod-liver oil is the best thing to take for "don't feel well and don't know why," especially babies—they like it—men and women don't mind it, but babies actually enjoy it.

SEND FOR FREE SAMPLE AND TRY IT.
SCOTT & BOWNE, CHEMISTS, TORONTO.
50c. and $1.00; all druggists.

KING'S BIRTHDAY.

Military Display at Official Celebration Took Place Friday.

London, May 31.—The birthday of King Edward, who was born Nov. 9, 1841, was officially celebrated yesterday, it having been decided, as announced in The Official Gazette, April 15, that His Majesty's natal day was to be celebrated in London, and on the home stations May 30 as being the most suitable time for a military display. On the other hand, foreign stations will celebrate in Nov. 9, the actual anniversary of His Majesty's birth.

General interest in the celebration was apparently not seriously diminished by the expectations of the greater of the series of events surrounding the coronation. The towns throughout the kingdom were gaily decorated and beflagged yesterday, and the shipping at the various ports made the gayest displays of bunting. The day was observed at all the home military and naval headquarters with parades and salutes. The chief celebration of the day was the ceremony of "trooping the colors," on the Horse Guards' parade here, and the presentation of colors to the new Irish Guards. The King, during the afternoon, presented colors to the King's Company of the Grenadier Guards.

NORTH RENFREW MEMBER DIES

J. W. Munro Passes Away From an Attack of Blood-Poisoning.

Pembroke, June 2.—John W. Munro, member-elect for North Renfrew, passed away Saturday morning at 10 o'clock after a few days' illness from blood poisoning and jaundice.

Mr. Munro was one of the best known men in Renfrew County, and, in fact, in the eastern portion of the Province. He was elected to the Legislature in a bye-election on June 17, 1900, owing to the death of the then Conservative member, Andrew J. White. He was about 50 years of age, and was successful in lumbering and in contracting. He was interested in the construction of the Petawawa Pulp Mills. It is said that the primary casue of the illness from which he suffered was an inflamation following the extraction of a tooth. Dr. Roddick and Dr. Armstrong of Montreal were in attendance upon him, but all efforts were unavailing.

Liberal Majority Now 3.

Toronto, June 2.—The death of W. J. Munro in North Renfrew reduces the majority of the Liberals to three. The slate now stands:

Liberals	50
Conservatives	47
Vacant	1
Total	98

ELECTION NOTES.

We are seven: Pense, Graham, Pattullo, Preston, Stratton, Auld and Pettypiece, Liberal journalists, all survive the shock of the election battle.

4 French-Canadian Members.

There are in all four French-Canadian members in the new House, instead of two, as in the last Legislature—three of Liberals and one Conservative. The two who sat in the last Legislature and re-elected are Hon. F. E. Evanturel and O. Guibord, Liberals; and the two newly-returned are Joseph Michaud, who defeated Frank Cochrane in the new riding of West Nipissing, and Dr. J. O. Reaume, Conservative, who defeated W. J. McKee, the Government candidate for North Essex, and Liberal whip.

Joseph Michaud is a member of the trading firm of Michaud & Levesque, in West Nipissing. He has been long known as a staunch Liberal.

O. Guibord, elected in Russell, is a merchant in that constituency. His opponent was Dr. Rochon. The great majority of the voters in this constituency are French speaking.

Dr. J. O. Reaume, who defeated W. J. McKee, the Liberal, in North Essex, comes to the Legislature with pronounced Conservative views. His popularity in North Essex and the desire of the people there to see Mr. Whitney elected to power is attested by the fact of his defeating Mr. McKee, who is so well known throughout that riding.

Mr. Stratton Not Disqualified.

Toronto, May 31.—The Hon. Mr. Stratton returned to the Parliament Buildings yesterday morning from Peterboro, and was congratulated by the officers of his department upon his splendid majority. When asked with regard to his alleged disqualification in connection with the printing of the ballots he stated that there was nothing in it, that when spoken to by the sheriff, who was returning officer, upon the subject, he had given him distinct instructions to have all the printing done at The Times office. He said that he had been in Peterboro but very little during the campaign, and The Examiner had no contract of any kind with the returning officer in connection with the Provincial election.

The general result of the elections reminded him greatly of the position of matters four years ago. The first returns were of an exceedingly discouraging character to the Liberal party, but fuller details and the result on recounts and bye-elections showed that they possessed a substantial majority. A most cheering feature of the situation was that the attacks on the Ministers in their own constituencies had all failed. It was very seldom that a Ministry which came back intact from the polls was defeated by the general result, and the present case was not going to prove an exception.

THE CURING OF CLOVER HAY.

An Excellent Plan Outlined by Mr. Glendenning, of Manilla.

In a recent article attention was called to the desirability of cutting hay at a comparatively early stage of maturity. In this connection it may be of interest to have some notes from that well-known farmer and Institute speaker, Mr. Henry Glendenning, of Manilla, Ont. is regard to his experience with a new plan of curing clover hay. Mr. Glendenning says that he prefers to cut clover hay when it is in full bloom, or when the blossom contains the greatest amount of honey. Cut in the morning after the dew is off, that which is cut in the forenoon may be raked up immediately after the noon hour and put in cocks. The mower should not be run later than four o'clock p.m., and all put into cocks before the dew falls. This hay should be put into the barn next day and well tramped into the mows. This plan can be continued from day to day until all is stored in the barns. Three things must be borne in mind when curing hay by this method:

First—Do not cut the grass until dry in the morning. Second—Do not allow the fresh cut hay to lie on the ground overnight, exposed to dew or rain. Third—If any hay should get wet with rain, let is stand in the cocks until thoroughly dry before taking to the barn.

Last season Mr. Glendenning put up some 75 to 80 tons of hay in this way, and reports that it came out of the mows in the finest condition he ever saw. It was as green as when put into the barn, and the leaves and blossoms were all attached to the stalks. It appeared to have dried out without much heating, as all of the alsike blossoms were pink and the red clover blossoms were from a pink to a light amber color. If any great heat had developed in the mow the blossoms would undoubtedly have been of a dark brown color. No signs of mould were visible and the hay was very free from dust. No salt, lime or other preservatives were used.

Two of the mows in which the hay was stored are 22x25 ft., with an average depth of 30 ft. of hay. These mows are tight floored with double inch boards over basement stables. Another mow is 24x36 ft., with a depth of about 24 ft., and the floor on the ground.

The outsides of all the mows are of inch boards without battens, with cracks between the boards averaging about three eighths of an inch, just such as are usually found in the ordinary barn. The sides of the mows next the drive floor were open. The hay, which consisted of red clover, alsike and a little timothy, was equally good in all parts of the mows. Mr. Glendenning says that he knows of three other farmers who have followed this system for several years with equal success, and it would seem well worthy of trial by our farmers generally.

Among the advantages of this method of curing clover hay are; (1) The saving of time between cutting and storing in the barn; (2) The fact that all the leaves and blossoms, which are the most valuable portion of the plant, are left in the hay, instead of being lost in the field, as is often the case when the ordinary manner of curing is followed, (3) The hay is much cleaner and brighter than when cured in the old way.

F. W. HODSON,
Live Stock Commissioner.

Wedding Stationery.
The latest designs always in stock

IF YOU CONTEMPLATE BUILDING

Call at Ingle's Planing Mills.

Mr. Ingle can supply anything in BUILDING MATERIAL.

SASH, DOORS, WINDOW BLINDS, always on hand. Being in business for over thirty years, I am satisfied I know the wants of the people. Nothing but first-class material for house or barn buildings turned out of my factory. Prices most reasonable. Consult me before making a contract.

Satisfaction guaranteed in every case.

GEO. INGLE.
Cor Cambridge and Wellington-sts.

$5 REWARD—A Reward of $5 will be paid to any person giving information that will lead to the conviction of any person selling liquor in the County of Victoria otherwise than according to the law as laid down in the Liquor License Act. The address of the sender will be treated with confidence and the information will be acted on promptly. JOHN SHORT License Inspector, Box 473, Lindsay.—dw.

PRISM BRAND

Ready Mixed Paints

Made from Pure Oil and Lead—will dry with a gloss and of the best wearing qualities.

The latest artistic shades and to be had in any quantity. Manufactured by the Canada Paint Co., for sale by

McLennan & Co.

The Victoria Loan and Savings Company

HEAD OFFICE LINDSAY, ONT.

Now is the time to consider the question of buying or building a house of your own. If you are able to pay down a portion of the purchase price we will advance the balance and allow you to repay in monthly payments, which is equivalent to rent with this difference, that in time the property is your own.

LOANS also made on farm property at lowest current rates.

Office Hours—9 a.m. to 4.30 p.m. daily.

WM. FLAVELLE, President. JAMES LOW, Manager

PAGE WIRE FENCE

This is the Page Standard II Bar Fence, made of "Page" wire which is twice as strong as common wire. The continuous coil, note wavy appearance, allows for expansion and contraction which is important owing to Canadian climate. Our upright wires are in one piece and have strength of about 800 pounds. If made of pieces spliced at each horizontal, they would have a strength of only about 300 pounds. We also make gates, ornamental fences, poultry netting, nails and staples. The Page Wire Fence Co., Limited, Walkerville, Ont. 61

The RUDD HARNESS Co

Sells Cheap for Cash.

A good set of Single Harness from $7.00 up.
Sweat Pads for 25c.
A Whip, Rawhide from Butt to Cracker, for 35c.
Team Collars, Leather or Cloth for $2.50.
Curry Comb and Brush for 10c a piece.

Remember we do all kinds of repairing, especially refacing old collars.

Call and inspect our stock. No trouble to show our goods. Everything Guaranteed Satisfactory.

H. J. LITTLE, Manager,
Little's Old Stand, Lindsay.

K&K K&K K&K K&K K&K K&K

BLOOD DISEASED MEN

If you ever contracted any blood disease you are never safe unless the virus or poison has been eradicated from the system. Have you any of the following symptoms? Sore throat, ulcers on the tongue or in the mouth, hair falling out, aching pains, itchiness of the skin, sores or blotches on the body eyes red and smart, dyspeptic stomach, sexual weakness—indications of the secondary stage. Don't ruin your system with the old fogy treatment—mercury and potash—which only suppresses the symptoms for a time only to break out again when happy in domestic life. Don't let quacks experiment on you. Our New Method Treatment is guaranteed to cure you. Our guarantees are backed by bank bonds, that the disease will never return. Thousands of patients have been already cured by our New Method Treatment for over 20 years. No names used without written consent.

Mr. E. A. C. writes: "Your remedies have done me more good than Hot Springs and all the doctors and medicines I had previously tried. I have not felt any of those pains or seen any ulcers or blotches for over seven years and the outward symptoms of the loathesome disease have entirely disappeared. My hair has grown in fully again and I am married and happy."

CONSULTATION FREE. BOOKS FREE. WRITE FOR QUESTION BLANK
FOR HOME TREATMENT. CURES GUARANTEED OR NO PAY. 25 YEARS IN DETROIT.

Drs. Kennedy & Kergan,
148 SHELBY STREET. DETROIT, MICH.

K&K K&K K&K K&K K&K K&K

IN THE SPRING..

There is a General Putting "off" of the "Old" and putting "on" of the "New."

How about your Footwear? You'll need a new pair of Shoes soon. Why not have the best? Don't cost any more than inferior goods. See J. & T. Bell's lines for Ladies at $2.50, $3.00, $3.25, $3.50. Call and see these lines and when you have seen them you have seen the best goods made in Canada.

F. A. ROBINSON,
74 KENT-ST, LINDSAY.
Successor to Robinson & Ewart.

SELLING OUT PRICES

Stock Must Be Reduced at Once.

Men's Moleskin Pants, $1.00, for 85c. pair.
Blue Derry Overalls, $1.00, for 85c. pair.
Tweed and Worsted Pants, $3.00 for $2.50.
Boys' Moleskin Knicker Pants, 50c for 40c.
Boys' Tweed Pants, $1.00 for 80c, 50c. for 40c.
Cottonade, heavy, 25c. for 20c., 22c. for 18c.
Prints, 12½c. for 10c., 10c. for 8c. Corsets, few odd sizes, $1.00 for 50c
Serges in Navy and Grey, regular 40c. and 50c., for 30c.
Flannelette, heavy, 13c for 11c. Gloves, Ladies' lisle, colored, 10c pair
Suits Men's, $10 for $7.50, $8 for $6, $5 for $4.
Boots, Boys that can wear size 4 have been scarce and we are overloaded, and if about 30 boys call who can wear 4 Boots that were $1.60 to $1.25 can be had for 65c. per pair, Ladies' Oxfords, sizes 2½, 3, 3½ and 4 75c pair.
CROCKERY—Fancy Lamps, $2 to $3, for $1. Tea Setts, fancy, $5 for $3.75. Chamber Setts, fancy, $5 for $3.75. Dinner Setts, $13 for $10. Plates, Bowls, Pitchers, Cups and Saucers, etc., at same reductions.
PATENT MEDICINES—Per list sent out. $1 kinds 69c, 3 for $2. 50c kinds, 39c, 3 for $1. 25c. kinds 19c, or 3 for 50c.
Mixed Paints, 35c quart, 65c. half gallon.
Sugar, best granulated, 24 lbs for $1.00, yellow 28 lbs for $1.00
Trunks, $3.25 for $2.75, $3 for $2.50, Valises, 65c for 50c.
Every department subject to same reductions.

Hogg Bros., Oakwood

Ten Years' Trial

The Story of a Soldier's Struggle

By Brigadier General
Charles King

Copyright, 1901, by Charles King

Continued from last week.

"D'you drink?" asked the official bluntly, then wished he hadn't, as he studied the pale, clean cut features, the clear, unflinching eyes. "Er—no. You don't look it."

"I have on a few occasions. I do not now."

"Are you willing to go west of the Mississippi and take your chances of being killed as a scab and can you go today?"

"Yes."

"Hold on a minute, Gregory," said the gentleman who had been pacing the floor, but now stood an interested listener. "Mr.—Langdon, is it? Didn't I hear something of you at Fort Pawnee? Weren't you in Captain Nathan's company? I thought so. We have no use for you, sir."

When Eric Langdon reached the street and the open air, he felt numb and dizzy. It was noon, and he had had no breakfast save a 5 cent cup of coffee at a little street stand. Once upon a time the president of this great corporation had visited the Hygeia and become the recipient of all the courtesies of the officers' club at Fort Monroe. On departing he had somewhat pompously said to Langdon, "If I ever can serve you in any way, sir, be sure to let me know." And Langdon marveled that the letter written by the president in New York did not command instant recognition at the general offices in Chicago. His last dollar had been spent to take him thither, and he stood at high noon in the heart of this great thronging hive of trade and traffic, a stranger in a strange land, stunned and wounded, cast out by the class with which he had foregathered, faint from lack of food, knowing not where to turn for help or comfort, when strode toward him through the hurrying throng, sturdily holding their own against the human tide that twice a day sweeps almost resistlessly from the arched doorways of those towering business blocks in the wonder of the western world, two soldiers in the warm blue overcoats and trim forage caps of the regular service. The glittering device above the visors danced before his eyes, the soldierly forms were swimming in midair, as he blindly staggered toward them.

"My God, Jimmy," said the nearest as he caught the fainting man in his brawny arms, "it's—it's Lootenant Langdon!"

CHAPTER III.

That evening half a dozen subaltern officers were gathered about the fireplace in the cheery messroom at Fort Sheridan. The post was new and unfinished. The great city lay temptingly near. The November gale swept spray laden from the stormy billows of the lake, and snow squalls had driven the command to their overcoats long weeks before the townsfolk ten leagues inland began to think of turning out in winter garments. A bleak and forbidding spot it looked when the wintry waves beat high on the bluffs, but there was one homeless, weather beaten traveler to whom at nightfall of that dreary day it seemed a blessed refuge. Against the stiff blast it was a long walk from the station to the messroom; but, supported by the strong arms of two sturdy boys in blue, the new arrival was fairly rushed along over the hard beaten path. He had no overcoat, and the civilian garb he wore was of the cut and style of three years gone by and fitted him all too snugly. He was numb from cold and fatigue, and his brain was a bit muddled by the heroic treatment administered by those amateur physicians, the soldier boys. He had fallen across their path, faint from hunger and sleeplessness and disheartened by his experiences of the morning. Recognizing him instantly, for they were of his own regiment, the gunners had borne him to a neighboring bar and brought him to with that military cure all, kill all, whisky. They had read trouble and suffering and hunger in his thin, white face, and their hearts were bigger than their purses. The free lunch hour was nearly spent, but they succeeded in getting a bowl of hot soup and a huge sandwich, and while one of their number stood sentry over his late superior, huddled in a chair by the stove, and answered evasively the innumerable questions of the inquisitive hangers on the other ran ten blocks to a recruiting office, where he told his story to the sergeant on duty and borrowed $3 until pay day, when, had the sergeant so demanded, as many did in the so called good old days of the army, he would gladly have paid back $5 for the accommodation. Thus re-enforced Corporal Ryan returned to his friends. Langdon was led to the railway station and given a more substantial lunch, he the while accepting the bounty of these soldier Samaritans in mingled helplessness, humility and gratitude that would have broken Rodney May's heart could he have seen it all and set Morrow and Le Duc to swearing. The man was dazed and benumbed by the weight of his troubles and the potency of soldier whisky. He was trying to pull himself together and think. He knew by name several well to do professional and business men of Chicago who at one time or other in his past at the Point, at Newport or Fort Monroe had begged him to let them know when next he came to Chicago, and no Chicagoan conceives the possibility of life without coming to Chicago. He had the cards of some of these gentlemen somewhere in his trunk, but that was at the station. He had the check still in his pocket, but not a cent wherewith to pay an expressman to take it somewhere if he had anywhere to tell him to take it. He reasoned that with a night's rest, a bath and clean linen he could muster up strength and pluck to go in search of these cordial associates and guests of the old days. There must be employment for willing hands and brains, he argued, and all industries could not be dominated by Nathan & Co. But that night's rest and bath, breakfast and trunk, how were they to be had? His conductors were full of hopeful suggestion, of loyal, confident assurance. All the lieutenant had to do was to go with them out to "Shurd'n," and the officers would welcome him with open arms. Who was there? he asked. Ah, yes; Merrivale. He was a classmate at the Point. Nelson? They were together in the same battery at Monroe. Hyatt, Hoyt and Stanton, three boys like May and Woodrow. Yes, they would welcome him for auld lang syne, and yet he shrank from it with utter repulsion. He, who had ever been leader and authority, how could he appear before them now so broken, so humbled, so stricken with poverty and shame? There was just one thing left to him, his watch, but that had been his father's, and the thought of pawning it gave him keen distress. Still he asked Ryan as they sat in the stuffy waiting room if he knew where the watch could be accepted as security for a suitable loan, and Ryan said they were going out to "Shurd'n" to attend to all that—without security. Langdon began to feel drowsy and numb all over and begged them to take him into the air. They did and tramped him up and down for 15 minutes, with the result that he was soon again chilled to the marrow and shivering. They compassionately sought to give him more whisky, but he shook his head. Something told him it was not helping him. Then they took alarm. A man must be ill indeed in the eyes of the Celtic soldier when a drink won't help him. It still lacked half an hour of train time. They had medical practitioners of small caliber attached to the recruiting stations in those days, and Ryan sent his comrade on the run to the North Side office, and, as luck would have it, back came the doctor. Brief examination was more than enough.

"You've got to get to bed and have good treatment," was the almost instant verdict, and helplessly Langdon bowed his head upon his breast. It was dusk when the way train let them off at Sheridan. Ryan sought to wrap his overcoat about his failing patient, but Langdon refused. The honest Irishman thought it was because the officer was too proud to be seen in a private's uniform and felt no rebuff. The officer would have taken it gladly had there been another to spare. "If I weren't too old to 'list," he had said to his humble companions in Chicago, "I'd 'take a blanket' on the spot." They hurried him against the rising gale toward the officers' club and messroom, well knowing that there they would be apt to find more of the commissioned force than elsewhere. He was breathless, weak, shivering, when they reached the door and were confronted at the very threshold by two officers muffled in their capes, plunging out into the blast.

"What on earth have you got here?" gruffly queried the foremost, halting short in displeasure at the sight.

"It's Lootenant Langdon, sorr," said Ryan, with a touch of his cap. "We found him sick and starved in town, and Dr. Fownes said fetch him straight here."

"Here? Man alive, this is no"—

"Shut up, Bremer!" hurriedly interrupted the other. "It is Langdon! Why, Eric, old boy, don't you know Nelson? Come right in. Bring him right in here, men." And half leading, half bearing, they ran the drooping outcast into the light and warmth of the clubroom, scattering the group at the fire and sprawling him in a deep, easy chair before the blaze. "Give me that hot Scotch of yours, Snipey," ordered Nelson to a youngster in battery dress, who eagerly obeyed. "Now, Eric, swallow and don't say a word." And the hot liquid was absorbed in the midst of profound silence. "Tell me again the doctor's directions, corporal," said Nelson after a moment's study of the effect of his potion.

"That the lootenant needed to be put to bed and a doctor wid him," was the Irishman's rendition of the order, whereat there was a chuckle.

"All right. I understand. You men did just right. Steward, give Corporal Ryan and his comrade a good, hot toddy. Thank you both, men. I'll see you in the morning."

And they were going when Langdon feebly held out his hand and whispered. Nelson bent to hear.

"He says you two saved his life, and he wants to see you when he's better. So do I. Get a stretcher from the hospital and my buffalo robe and blankets, Ryan. Now, we'll have you fixed all right in five minutes, Eric, old boy. Snipey, see if Pills is in the cardroom. What's your hurry, Bremer? I may want your help."

The burly officer was again making for the storm door. He growled some inarticulate answer and shot out into the storm. Nelson glared after him a moment and frowned. "We don't need him," he said as he turned back to Langdon, over whom others were now sympathetically bending. Two or three of the party had drawn aloof and were conferring in low tones, glancing occasionally at the group by the fireside. Then, taking up their caps and overcoats, they edged away to the door. Again Nelson glared, took silent note of their faces and gave a significant bob of the head. "There's as much human nature and human sympathy in that squad as you'll find in a skin game," muttered he to a silent crony. The latter looked grave and perturbed.

"They never knew Langdon, and they only see the possibility of the colonel's coming down rough on us for harboring and consorting with a dismissed officer."

"Dismissed be hanged! Langdon's a better man today, broken as he is, than the cad who preferred the charges," was the hot reply.

"That's why I'm with you," was the quiet rejoinder. "All the same, men like Bremer and those doughboys will say the court declared the charges sustained and Langdon disgraced."

"Disgraced for smashing that sneak Torrance? By Jove, I hold him in higher esteem"—

"Ah, Nelson, it isn't all that. It's that unpaid bill business—all that load of debt that snowed him under, and you know it."

"Know it? Yes, and know, what's more, how little he was to blame. Had our colonel or Melville been in command there, do you suppose they would have let him be court martialed? No, sir! It was Nathan's snide work with that dashed old numskull of a dragoon—old 'Cat.' He never had the bowels of a snake. Find the doctor, Snipey?" he eagerly asked as the youngster came hurrying back.

"Coming the minute he finishes his hand," was the answer, and, true to his word, the young army surgeon speedily entered and came at once to the reclining figure in front of the fire. Langdon had been feebly replying to the sympathetic questions of one or two associates of other days. Now, with white, drawn face and somber eyes, he looked up at the new arrival. Professional decorum and the tenets of his cloth required of the physician an impassive yet sympathetic and reassuring demeanor. But, to the surprise of Nelson and Hoyt, the doctor plainly started the instant he caught sight of the patient.

"This—gentleman is?" he faltered, paling a trifle and looking inquiringly about him.

"Eric Langdon, a classmate of Merrivale's at the Point and my comrade at Monroe," answered Nelson stoutly. The doctor was new to the post and to him, and he wished it to be understood from the start that Langdon was his friend, his guest, and as such entitled to the best Fort Sheridan could give him. The doctor's hesitancy and change of manner put him instantly on the aggressive.

"I beg pardon," quickly spoke Dr. Armistead. "Mr. Langdon's face was familiar. I fancy I have seen his photograph. But that is of no consequence. Permit me," he continued, pulling himself together with evident effort and assuming the conventional manner of the physician. He bent and took Langdon's wrist and gazed thoughtfully, scrutinizingly, unflinchingly into the deep, haggard eyes. There was a moment's silence. Then, straightening up, the doctor spoke. "Mr. Langdon is to be with you, Mr. Nelson?"

"Certainly."

"Then I shall send the steward with medicine from the hospital. I should get him to bed as soon as possible"—

"I've sent for a stretcher, robes and blankets," interposed Nelson sharply. "That's what I intended to do from the start."

"Very good. Now a word with you." And the doctor drew the artilleryman aside. "Your friend will need nothing tonight but some hot broth and sedatives. If, however, he should be restless or ill or if you become anxious," and here the young surgeon seemed to hesitate in embarrassment, "I suggest your calling on Major Bloodgood, my senior."

"You consider it so serious?" asked Nelson in quick alarm.

"No," was the answer, "but"—

"But what, Dr. Armistead?" asked Nelson hotly. "Am I to understand you decline to see my friend and guest?"

The doctor flushed. He was a Virginian, "jealous in honor," sensitive to a turn. It was a moment before he spoke. Then the answer came calmly enough.

"No, Mr. Nelson, but your friend will probably decline to see me. Here comes the stretcher." And so saying the doctor left the room.

Half an hour later, in Nelson's own bed, comforted with a hot footbath and nourishing food, Langdon closed his eyes to thank the God that had not left him friendless in his prostration. He heard the voices of old comrades in the room below. He heard Nelson tiptoeing about the bed, arranging lamps and books for the night. Nelson had spread some blankets on a roomy old couch and was patting and shaking up a pillow, when the steward came softly in with some vials and medicine glasses.

"Dr. Armistead says," he began in low tone, when, to his amazement, Nelson sternly whispered, "Hush!" and, clapping his hand over his own lips to emphasize the order, glanced in anxious fear toward the bed. The caution was too late. With dilating eyes, Eric Langdon was struggling from the pillow and striving to rise.

"What is it, Eric? Lie still, man," spoke Nelson soothingly, yet commandingly, as he hastened to the bedside.

"Doctor who?" demanded Langdon, with menace in his tone.

"Dr. Olmstead, man," answered Nelson, with prompt mendacity. "O-l-m-s-t-e-a-d—Olmstead. What's got into you besides broth and one hot Scotch? I'll give you another presently if you'll settle down and behave yourself."

"Olmstead was not the name," was the stern answer. "Don't trifle with me, Nelson. You said Armistead, did you not?" he continued, whirling sharp on the steward, and that amazed and confounded compounder of drugs could only gulp and turn redder in the face.

"It is Armistead, then," said Langdon, with full conviction. "Send that man out, and his bottles with him," he continued, turning full on Nelson again. "I've got to talk to you." And, obedient to a signal, the steward withdrew.

For a moment there was dead silence. Throwing himself back on his pillow, his lean, long hands outspread on each cheek and temple, Langdon lay staring at the ceiling. Then in a sharp, almost savage, tone he demanded, "How long has that man been at this post?"

"About a month or less. Why?"

"Because he or I must quit it inside of 24 hours."

Nelson stood a few seconds gazing full into the set face and gleaming eyes of his friend. Little by little he was recalling and piecing together the stories that had been whispered about Eric Langdon's pretty, volatile, reckless wife—about her daring life in Washington while her husband was on distant duty with his battery, about the attentions and devotions of elderly reprobates in and about the capitol, men whose pockets seemed lined with gold and whose records seemed lined with scandal. But there were tales of still another, a younger man, a distant kinsman, a Virginian of grand old family, a boy lover in her early girlhood, a man who became her shadow and sought to be her knight, for there was a tale of a scene at the Shoreham cafe—a senator in his cups and a stripling doctor in all his youthful strength and chivalry, a sneering jest between one half drunken nabob and a kindred spirit and reputed rival at an adjoining table, an instant spring from a third table on the part of a tall, athletic young gallant in evening dress, a stern, furious demand for immediate apology, followed by a knockdown blow that sent $5,000,000 sprawling in bedraggled human shape, bottles, dishes and glasses raining and crashing upon him. They dragged him out covered with rage and lobster salad and bore him off to bed. Even in executive session the story was suppressed, for there was no bar to the confirmation of a certain appointment to the medical corps of the army. Indeed was it not whispered that the appointment was made at the instigation of certain senators "to get the young man into the army and out of Washington?" Nelson was not much of a repository for gossip. He listened only impatiently at best and remembered but vaguely. Yet now it was all coming over him again, bit by bit, that Armistead was the hero of that exploit, that in the winter of 1884 and 1885 there was lively discussion in Washington society as to whether Armistead was there to get Mrs. Langdon into mischief or out of it. Those who knew him well and of his infatuation for her in her girl days swore stoutly that he was ever standing between her and scandal. Those who hardly knew him at all, and they were 20 to 1, took the opposite view, and those who in the least knew her had no charity for either. Until commissioned and ordered out of Washington, however, he was her shadow, as has been said, and yet it was his tribe, his own brothers, who instigated the proceedings that diverted Cousin Spotts' little fortune from the maw of Mrs. Langdon to their own itching palms. And now of all places on earth here was Eric Langdon under Armistead's care and his—Nelson's—roof; this, too, at a time when Langdon sorely needed rest, peace and friendly aid. "By George," said Nelson to himself, "it is fateful!"

But Langdon was the first to break the silence.

"What is the first train back to Chicago?"

"Seven twelve tomorrow morning, Eric. But not a peg do you stir till we straighten you up. Dr. Bloodgood shall attend you, though. The other is a 'liver' man. There's no reason you shouldn't take his medicine, dear boy. Come, now, be reasonable. You need this bromide or whatever it is."

"Not a drop!" was the fierce reply. "Get me out of this, Nels, for God's sake, even if I have to walk!" he cried, feebly struggling to rise, but Nelson, with his powerful frame, was on him in a minute. Hoyt came sprinting up the stairs and thrust the bewildered steward aside.

"Just send my man for Bloodgood, will you?" panted Nelson to the newcomer. "Then help me strap this lunatic. Do quit your struggling, Eric. You'll only make yourself a thousand times worse."

The sweat was starting from Langdon's brow and the muscles in his neck stood out swollen and distorted. He was fighting fiercely for liberty, he who so short a time before with long sigh had thanked God humbly for warmth and refuge. All the misery of his married life seemed to have hurled

They wore their frantic patient out.

itself in concentrated force upon him again and robbed him of his reason. Nelson had to summon the steward to his aid, and Hoyt, too, when he returned, and at last between them they wore their frantic patient out, and the poor fellow sank exhausted upon his pillow, buried his streaming face in his arms and sobbed—sobbed like a little child. It was thus the senior surgeon found him when in surprise and manifest annoyance he appeared, but the instant he was made to realize that the stricken man before him was Eric Langdon Bloodgood's injured air gave place to quick sympathy and interest. Long and carefully he studied his shivering patient. Little convulsive shudderings seemed to traverse Langdon's frame, and his sobs grew feebler. He moaned wearily at intervals, and the steward was sent on the run with a note to Dr. Armistead and an order for certain restoratives from the hospital. It seemed an age before he returned. Langdon lay in semicollapse when at last his step was heard, and the doctor had felt compelled to administer tablespoonfuls of brandy.

"What on earth kept you?" demanded he angrily. "I could have gone there and back a dozen times."

"So could I, sir, but I couldn't find Dr. Armistead anywhere. The patrol coming in from the station said they saw him in civilian dress going out at the gate."

"Impossible," sharply retorted Bloodgood. "He couldn't leave the post without my consent. Drop the medicine and go to the colonel's and see if he's there. I cannot leave this case for two hours. He'll have to look out for the others, and I've got some instructions to give him."

But when the steward returned from the commanding officer's it was with a message that startled both the post surgeon and the two officers present.

"The colonel's compliments, sir, and he says that a sudden emergency called Dr. Armistead to town. The colonel had a note from him and sent back his permission, but he supposed of course that the post surgeon had also been consulted."

There was silence for a moment. Bloodgood looked wonderingly at the steward, finally nodded toward the door, and the man understood and left the room. Bloodgood closed the door behind him, and then Nelson spoke impetuously as ever:

"By heaven, I never supposed Armistead could be a coward!"

And then Langdon began to murmur. They listened, but could only distinguish his dead wife's name.

(Continued next week.)

ABOUT WHEY AND PIGGERIES.

Pointers For Victoria County Cheesemakers and Patrons.

Farmers' Sun: "The whey should not be returned in the milk cans. This establishes a vicious circuit under which injurious germs, developed in the whey, are deposited in the milk. Under this system, where injurious germs found in one stable are deposited in the whey, which is common property, causes of contamination found in one stable are soon carried through the whey to all stables. It is still worse to have a piggery in immediate connection with a factory. The piggery should be at least 75 yards distant; but I remember one case in which the pigs were kept immediately under the curing room.

"Where the whey is kept in a tank for removal from the factory premises the pipe connecting with the tank should be absolutely tight, the tank cleaned out at least once a week, and a sufficient quantity of fresh earth kept available to throw over the waste that slops over from the tank.

Send in Your Coin.

The Receiver-General's Department, Toronto, invites all who have 20 cent pieces to send them in and have them exchanged, as is is desirable to put the coin out of circulation. At present two kinds of 20 cent coins are found in some places. The Newfoundland pieces can be distinguished from the Canadian coins by a dotted ring which surrounds the "20 cents. The name "Newfoundland" can also be found on the coins of that island. A maple leaf wreath encircle sthe "20 cents" on the Canadian piece.

"Good Mornin'."

He always said "Good mornin',"
An' emphasized the "good,"
As if he'd make it happy
For each one if he could,
"Good mornin'!" Just "good mornin'"
To ev'ry one he met;
He said it with a twinkle
That no one could forget.

He always said "Good mornin',"
An' people used to say
That one of his "good mornin's"
Clung to you all the day.
An' made you always cheerful
Just thinkin' o' the sound—
It always was "good mornin',"
'Long as he was aroun'.

He always said "Good mornin',"
An' glad an' happy-eyed,
Those were the words he whispered,
The mornin' that he died,
Those were the words he whispered,
As cheerful as he could—
An' I believe the angels—
They emphasized the "good."

What is

CASTORIA

Castoria is for Infants and Children. Castoria is a harmless substitute for Castor Oil, Paregoric, Drops and Soothing Syrups. It contains neither Opium, Morphine nor other Narcotic substance. It is Pleasant. Its guarantee is thirty years' use by Millions of Mothers. Castoria destroys Worms and allays Feverishness. Castoria cures Diarrhœa and Wind Colic. Castoria relieves Teething Troubles, cures Constipation and Flatulency. Castoria assimilates the Food, regulates the Stomach and Bowels of Infants and Children, giving healthy and natural sleep. Castoria is the Children's Panacea—The Mother's Friend.

Castoria.

"Castoria is an excellent medicine for children. Mothers have repeatedly told me of its good effect upon their children."
DR. G. C. OSGOOD, *Lowell, Mass.*

Castoria.

"Castoria is so well adapted to children that I recommend it as superior to any prescription known to me."
H. A. ARCHER, M. D. *Brooklyn, N. Y*

THE FAC-SIMILE SIGNATURE OF

Chas. H. Fletcher.

APPEARS ON EVERY WRAPPER.

THE CENTAUR COMPANY, 77 MURRAY STREET, NEW YORK CITY.

For pure blood, a bright eye, a clear complexion, a keen appetite, a good digestion and refreshing sleep, TAKE

BRISTOL'S Sarsaparilla

It arouses the Liver, quickens the circulation, brightens the spirits and generally improves the health.

Sixty-eight years trial have proved it to be, the most reliable BLOOD purifier known.

All druggists sell "BRISTOL'S."

PUMPS!

Do you want to buy the best pump in Canada? If so, get one of the **Dennis Patent Pumps.** They draw water fast and work easy. We manufacture these pumps in different sizes in wood and iron, and will guarantee satisfaction with them in any depth of well up to 150 feet.

For Pumps, Pump Fixings and Repairs, also Windmills Call on

SYLVESTER BROS. M'F'G CO., Lindsay.

J. J. WETHERUP,

CORNER SUSSEX & PEEL-STS. — — BOX 415, LINDSAY.
WHOLESALE AND RETAIL DEALER IN

Pianos and Organs.

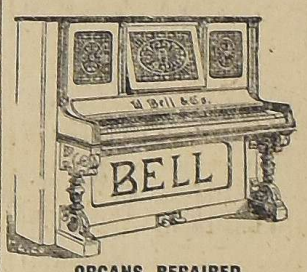

I Recommend the
BELL, the DOMINION and the MASON & RISCH.

In Sewing Machines
the ROTARY STANDARD, the NEW WILLIAMS, the DOMESTIC and WHEELER & WILSON.

In Bicycles
the TRIBUNE and COLUMBIA.

ORGANS REPAIRED

Also THERMAL and VAPOR BATHS, all of which will be sold on liberal terms.

A few Second Hand Organs at from $5.00 to $25.00.

I have six town lots for sale in a nice convenient locality, within five minutes walk of the market.

The Canada Life Assuranee Co.

A Business Proposition.

We offer you a better investment than Government Bonds.

Better for three reasons.

1st.—Canada Life 5 per cent. Gold Bonds yield a much higher rate of interest than Government Bonds.

2nd.—They are paid for by instalments—thus placed within the reach of men without capital.

3rd.—They are insured. That is, should the investor die after paying only one instalment on his bonds, all his future payments to the Company would be immediately cancelled and the benefits of his investment would at once become available.

Add to all these advantages the very material one that the investor shares in the surplus earnings of this leading Company, and you have an opportunity for safe and profitable investment rarely equalled. A handsome booklet, giving a full explanation, will be sent on request

W. R. WIDDESS,

AGENT, LINDSAY.

PHYSICIANS.

W. L. HERRIMAN, M. D., M.C.P. & Sk. G. Omce, opposite Baptist Church, Cambridge st., Lindsay.—96ly.

DR. G. S. RYERSON,
60 COLLEGE-ST., TORONTO.
Eye, Ear, Nose and Throat Specialist

DR. JEFFERS,
Office Hours: 9 to 11 a.m.; to p.m 7 to 8 Evening
30 Wellington-st. Telephone 42

BARRISTERS ETC.

M. J. KENNY, Barrister, Solicitor, etc., Money to loan at lowest rates. Conveyancing, etc. Office. Holtorf block, Lindsay.

McSWEYN & WELDON, Barristers, Solicitors, etc. Money to loan at lowest rates. Offices over new Ontario Bank, cor. Kent and William Sts., Lindsay.

G. H. HOPKINS, Barristers, etc, Solicitor for the Ontario Bank. Moneyto loan at lowest rates. Office, No. 6, William-st. south, Lindsay, Ont.—25

MOORE & JACKSON, Barristers, etc. etc., solicitors for the County of Victoria and the Bank of Montreal. Money to loan on mortgage at lowest current rates. Offices, William-st., Lindsay
F. D. MOORE ALEX. JACKSON.

DONALD R. ANDERSON,
Barrister, Solicitor, Etc.
Private Funds at very lowest rates and on most suitable terms.
Office immediately opposite Daly House Kent-st, Lindsay. Money to Loan.

McLAUGHLIN, McDIARMID & PEEL
Barristers Solicitors. Etc., Lindsay, and Fenelon Falls
Lindsay Office: Baker's Block, Kent-st.
We are loaning money on real estate, first mortgage, in sums large and small to suit borrowers, on the best terms and at the very lowest rates of interest. We do not lend on notes or chattel security.
R. J. McLaughlin F. A. McDiarmid J. A. Peel

BUSINESS CARDS.

GEORGE McHUGH,
AUCTIONEER
Residence, Wellington-st., LINDSAY

W. F. O'BOYLE, Clerk of the Municipality of Ops. INSURANCE AGENT Fire, Life and Accident—best companies, MONEY TO LOAN. Private and other Funds at lowest rates.
General Accountant. Real Estate Agent. Office: OPERA HOUSE BLOCK, LINDSAY.

W. A. WHITE
PRACTICAL ARCHITECT
BOX 173 LINDSAY

CAVANA & WATSON
Ontario and Dominion Land Surveyors
Engineers, Land, Loan and Insurance Agents Money to Loan at 5 to 6 per cent. Orders by mail for surveying or engineering receive prompt attention Offices: Margaret Block, Mississaga Street, Orillia Ont.—63-w

ELIAS BOWES,
AUCTIONEER
for North and South Victoria and Townships of Brock and Manvers
MONEY TO LOAN AT LOWEST RATES
LINDSAY P.O.

PETER BROWN,
LICENSED AUCTIONEER
ADDRESS: OAKWOOD P.O.
Sales attended to with despatch and satisfaction guaranteed.—37-lyr

EDWARD MOSGROVE,
Notary Public, Conveyancer, Issuer of Marriage Licenses, Insurance Agent, etc.
Money to loan on Real Estate, first Mortgages, etc at lowest rates of interest.
Box 14, Kirkfield.—6w6m

GEO. SMITH, O. L. Surveyor and Draughtsman, Engineer for the County of Victoria and Townships of Ops, Mariposa, Eldon, and Georgina, Woodville, Ont.
Boundaries between lots accurately defined. Plans of towns and villages made for registration as per Registry Act. Municipal drainage under the Drainage Act a specialty. Levels and Grades taken for all kinds of tile and open drains. Plan, Elevation and Detail Drawings made, and construction supervised of bridges, school buildings, etc Mechanical drawings of any kind for patents, neatly executed. Will be at the office of Mr. O'Boyle, Clerk of the Township of Ops, Kent-st., Lindsay, every Saturday

DENTISTRY.

DR. E. A. TOTTEN,
DENTIST.
Graduate of Toronto University and Royal College of Dental Surgeons. OFFICE NO. —, Kent-st. rooms formerly occupied by Telephone Co.—24-1yr.

W. H. GROSS
DENTIST, Lindsay.
Member Royal College Dental Surgeons Ontario.

DR. F. A. WALTERS
DENTIST, Lindsay.
Honor Graduate of Toronto University.
All the latest and improved branches of Dentistry carefully performed. Charges moderate.
OFFICE—Over Gregory's Drug Store at corner of Kent and William-sts.—73-1yr.

DR. J. L. SUTTON,
DENTIST,
Honor Graduate of Toronto University and Royal College of Dental Surgeons.
All the latest improved methods adopted. Prices moderate.
OFFICE—Over Anderson & Nugent's, opposite Butler's Hotel, Lindsay.—wly.

DR. NEELANDS EXTRACTS Teeth without pain by GAS and VITALIZED AIR administered by him for 26 years with great success He studied the gas under Dr. Colton, of New York, the originator of Gas for Extracting Teeth. Dr. Colton writes Dr. Neelands that he has given the gas to 186,417 persons without an accident. Dr. Neelands uses the best local Pain Obtunders,
Beautiful Artificial Teeth
inserted at moderate prices. Please send postal card before coming. Office nearly opposite the Simpson House, Lindsay.

DR. ARTHUR DAY
DENTIST.
Successor to late DR. HART.
Member of Toronto Dental College and Toronto University.
Also Graduate of American College, Most Modern Dentistry practiced in Most Scientific Manner.
Crown and Bridge Work a Specialty. Charge moderate.
OFFICE—No. 94 Kent-st., Lindsay.—48wly

ROBT. CHAMBERS
Monument Sculptor
Direct importer and dealer in FOREIGN and DOMESTIC GRANITES, MARBLE Etc
All work guaranteed. Estimates furnished promptly on application. Works north of market square, Cambridge st.

FINE JOB PRINTING

WILSON'S FLY PAD POISON
THE BEST FLY KILLER

The Weekly Post

LINDSAY, FRIDAY, JUNE 6, 1902.

A BLAZE IN THE EAST WARD.

Storehouse Burned and Several Dwellings Scorched.

About 11 p.m. last Monday—just after the electrical storm has passed over the town—the east ward fire bell sounded an alarm, and a couple of minutes later the Academy of Music and town hall bells joined in the warning jangle. A bright blaze soon became visible in the direction of Lindsay-st. north, and for a time it was thought that Mr. S. G. Parkin's tie mill, on the opposite sde of the river, was the building in danger. When the fire team came dashing along Driver O'Neill, who had received a telephone alarm from the Rathbun Co. mill, concluded that the blaze was on that company's premises, and accordingly he turned his horses down St. Paul-st., in order to attach to the hydrant on the high ground above the mill.

In the meantime it became plain to the hurrying citizens afoot that the building on fire was a large frame structure opposite Mr. John Dovey's residence and owned by The Flavelle Milling Co. It was used as a storehouse, and in addition to a lot of valuable machinery it contained 1500 empty oatmeal barrels, 150 barrels of flour and a large quantity of mill feed in sacks.

By the time the firemen reached the scene by way of the Rathbun Co. yard the building was beyond saving and the adjoining houses were in great danger. The furniture belonging to the occupants was removed with a haste that proved the ruin of a majority of the articles rescued. The labor was thrown away, as the firemen succeeded in saving the two dwellings, though how they managed to do so with but one stream of water puzzled many of the onlookers. Some Grand Trunk cars having been stationed on the track in front of the burning building, the G.T.R. firemen were called out and arrived on the scene in time to be of some service. The cars were pushed out of danger by the crowd just as the ends caught fire.

The storehouse was insured for $500, and the contents for $2,000, which will fully cover the loss suffered by the Flavelle firm. Mr. John Massau, owner of the small dwelling on the north side, and Mr. D. Hallinan, owner of the brick double house on the south side, are also insured, and the occupants of the latter dwellings, Messrs. D. Kennedy and W. McIlmoyle, carry policies on their furniture, but as breakages are not paid for their losses will be considerable.

The fire was undoubtedly caused by lightning which struck the tall smoke stack. Mr. John Dovey noticed the blaze burst out, and was the first to give the alarm.

Wrong Diagnosis.

"What seems to be the matter, doctor?" asked the sick man's wife as she waylaid him in the hall.

"Stomach trouble," replied the pill dispenser. "What he needs is a change. I don't believe the water here agrees with him."

"Water nothing," answered the wife, in a tone that was calculated to choke off any further argument, "I don't believe he has tasted a drop of water in ten years.

Children Cry for
CASTORIA.

Sure to Say it.

They stood on the lava-encrusted shore of the little island that had been destroyed by the volcano.

Blazing torrents still ran down the sides of the mountain, while the very air seemed full of fire.

A man, who all along had seemed to be making every effort to control himself, at last turned to his companion and chuckled;

"Is it hot enough for you?"

The task of hurling him into the belching crater was, indeed, a glad surcease from the woe of the inhabitants.

Part Heifer, Part Moose.

Bancroft Times: A calf, which was part moose, was given birth by a cow belonging to Mr. Joseph Hunt, Wilberforce, one day last week. The young animal had the appearance of a moose, resembling one in many ways—the color, shape of ears, shape of legs, and without the least sign of a tail—yet at the same time it was a heifer calf. Those who have seen it state that it was a peculiar looking animal. It had to be killed, however, shortly after birth, owing to a defect in its organism.

An Up-to-date Bakeshop.

Some time ago Messrs. Pilkie Bros., of the Star Bakery, purchased the lot formerly owned by Mr. Patrick Curtin, York-st., south. On thi slot they have erected an up-to-date bake shop and a large shed for holding wood or coal. The building is one and one-half storeys high, and it is to be bricked just as soon as brick can be secured. Inside there is a cement floor and a large furnace oven, which will hold 150 loaves at once, also bread cases, troughs, tables and other fittings used in a first-class shop. The upper storey is used as a storeroom for flour, and will hold about 300 bags. Messrs. Pilkie Bros. have secured the services of Mr. Robt. Marshall, a first-class baker, and we bespeak for them a fair share of the public patronage.

COMMUNICATIONS

PEACE PROCLAIMED.

(To the Editor of The Post.)

Sir,—I noticed in the T. Eaton advertisement of Saturday that the above firm were congratulating the R. Simpson Co. for falling into line in reference to early closing and a half-holiday for their salespeople. Now, could the good work not be extended to Lindsay, as it is in vogue in a good many towns throughout the country? The clerks in Lindsay feel they should not be forgotten during the warm summer months, when business is quiet, as they are always willing to put in extra hours when trade demands.

Hoping that this will meet the eyes of our merchants and that something will be done in the matter, I remain, yours, etc.

RIBBONS.

This will remind you that the pain of strains, bruises and sprains, common incidents of active out-door life is drawn from aching bodies by Perry Davis' Pain-killer, as a magnet draws bits of iron from sand.

Lacrosse Club Meeting.

A large number of lacrosse enthusiasts attended a meeting held last Friday in St. Mary's hall for the purpose of organizing a team in connection with the parish. The following officers were elected: Pres. Wallace J. Baker; vice-pres., Louis Peimeau; sec., Jas. S. Gillogly; treas., Neill Toban. A committee was appointed to make arrangements for the grounds.

Saturday's Market.

There was a fairly good attendance at the market, and business was brisk. There was a good demand for fresh butter and eggs, but the supply of butter was limited. Following are the quotations: Butter 16c. to 18c. per lb., eggs 12c. per doz., chickens 50c. to 60c. per pair, ducks 60c. to 70c. per pair, turkeys 12c. per lb., potatoes 70c. to 75c. per bag, and hay $8 to $9 per ton.

BACK PAINED SO BAD COULDN'T TURN IN BED

Mr. Thos. Douglas, a Well-known Citizen of Trenton, Ont., Suffered Agony With His Back and Kidneys.

Dr. Pitcher's Backache Kidney Tablets Quickly Gave Him Ease and Completely Cured Him.

His Statements Confirmed by His Wife and Mr. Jas. Shurie, the Trenton Druggist.

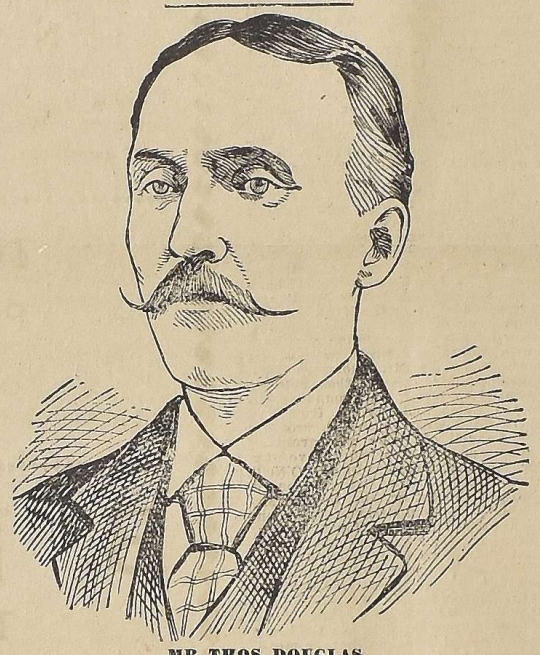

MR. THOS. DOUGLAS.

A short time ago we published an account of the case of Mrs. W. H. Alexander, of Trenton, whose marvellous recovery, after suffering from serious kidney trouble for several years, was the talk of Trenton and surrounding country.

We now present to you the history of the case of Mr. Thos. Douglas, of the same town, whose occupation is that of carter for the Gillman Co., an avocation which involves heavy lifts and frequent exposure to wet and cold—all hard on the kidneys. That Dr. Pitcher's Backache Kidney Tablets could so quickly cure a case so severe as that of Mr. Douglas is a splendid tribute to their rapid-acting, thorough-going curative qualities.

Mr. Douglas Tells His Story.

"I had been a very healthy man until a few months ago, when I was taken with a very severe pain across the small of the back. As I had a slight cold, I attributed the pain to that, and commenced using liniments, which I found gave me no relief.

"Seeing the testimonial of Mr. Kobold, a Trenton gentleman, who had used Dr. Pitcher's Backache Kidney Tablets, I made up my mind to try them. I had used very few Tablets before I found relief, and I can tell you I was very thankful for this, as I had been so bad that I had to lay off work for days and at nights I could not turn in bed. Dr. Pitcher's Backache Kidney Tablets have made a perfect and thorough cure in my case. I am at work every day before 7 a.m., and work hard all day, and I can assure you my work is not easy, as I have a great deal of heavy lifting to do, and the constant stooping is a great strain on the back, but I am thankful to say I have never had a twinge of pain nor has my back bothered me since Dr. Pitcher's Backache Kidney Tablets cured me. (Signed.)

"THOS. DOUGLAS."

Mrs. Douglas Confirms It.

"I gladly endorse all my husband says about Dr. Pitcher's Backache Kidney Tablets. They acted splendidly in his case, and have inspired me with such confidence in their efficacy that I am now using them myself.

"I have been troubled for some time with sick headache, weak spells, tired feelings and generally run down. I have used the Tablets for only a short time, but feel so very much better already that I feel like giving a testimonial myself, and you may be sure as soon as I have taken another bottle or two of the Tablets and am completely cured, you will hear from me.

"I tell all my friends that Dr. Pitcher's Backache Kidney Tablets have done splendidly for us, and both Mr. Douglas and myself have no hesitation in allowing you to use our names in endorsation of such a reliable remedy.

(Signed) "MRS. THOS. DOUGLAS."

So Does Mr. Shurie, the Druggist.

"I am well acquainted with Mr. Thomas Douglas, of this town, who is a teamster in the employ of the Gillman Company.

"He is a hard-working and respectable citizen, and I have no hesitation in endorsing the statement he gives of his cure by Dr. Pitcher's Backache Kidney Tablets, as it was from my store the Tablets were purchased, and I known the condition he was in prior to taking them, and that he is now, to the best of my knowledge, working hard every day without any trace of his former trouble. (Signed) "JAMES SHURIE."

After reading the above statements should you longer delay taking Dr. Pitcher's Backache Kidney Tablets? This splendid formula of the eminent Kidney Specialist, Dr. Zina Pitcher, is curing more severe cases of kidney, bladder and urinary trouble than any other medicine. The Tablets are chocolate-coated, small in size, and easy to take. One Tablets a dose—fifty Tablets in a bottle. Price, 50 cents, or 3 bottles for $1.25, at all druggists or by mail. The Dr. Zina Pitcher Co., Toronto, Ont.

TRIAL TRIP.

Weekly Post to the End of 1902 For Only 50 Cents.

As an inducement to new subscribers we will send the Weekly Post to any address in Canada and the United States until the end of the present year for only 50 cents.

Send this copy to some friend and mark this liberal offer. They will receive the best local paper in the district—12 pages every week—for this trifling sum.

Send in orders at once so that subscriptions will cover the pending provincial elections. Sample copies sent for the asking. Address WILSON & WILSON, The Post, Lindsay, Ont.

Died in Orillia.

The death occurred on May 28th in Orillia of Mrs. Barbara Rea, relict of the late Thomas Rea, of this town, at the ripe age of 88 years and 10 months. Deceased had resided in that town with her daughter, Mrs. A. Warner, since the demise of her husband. The remains were brought to this town last FFriday for interment in Riverside cemetery.

An Evening With Burns.

Last evening the members of the Queen-st. Epworth League gave an entirely new program for the regular Monday night meeting. The program was composed of songs, recitations and essays on Burns and his poems. Mrs. Koyle gave an interesting sketch of the Scottish poet's life, its successes and failures, domestic and national. Miss Mitchell rendered "Mary in Heaven" very effectively. Miss E. Dunoon gave a reading entitled "Man was made to mourn." Mrs. Strike, Miss Laidlaw, and Mr. N. F. Black sang selections from Burns—all being well received. Mr. Lunney reviewed the life of Burns, and closed his remarks by reciting "A man's a man for a' that." A contest among the members as to the one best versed in Burns' works was won by Miss Kelcher. Mr. H. V. Stoddart then gave a suitable reading. Mr. R. E. Stinson performed the duties of chairman acceptably.

Butter and Cheese Making

HOW TO SECURE BEST AND PAYING RESULTS.

Important Resolutions Passed at a Conference of Dairy Experts.

The first annual conference of dairy experts under Dominion Government auspices, which took place in Ottawa a few weeks ago, and was formally opened by the honorable the Minister of Agriculture, and conducted under the direction of one of the officers of his department was the practical outcome of a movement inaugurated by Mr. J. A. Ruddick, Chief of the Dairying Divsion, with the approval of Professor J. W. Robertson, the Dominion Commissioner of Agriculture and Dairying, to bring dairymen into line with a view to such consolidation of their work as shall tend to the production of uniform grades of excellence in cheese and butter making, so as to insure the highest price obtainable in the best paying markets in the world.

Throughout the convention emphasis was laid on the fact that in dairying, as in every other industry,

Honesty is the Best Policy.

Work, rather than words, characterised the proceedings, and the result of the deliberations has been summed up in fourteen resolutions, the foremost of which favors the grouping of cheese factories and creameries, each group consisting of from 14 to 30 factories, according to the exigencies of locality, to be under the supervision of a competent instructor, the management of these groups to be centralized under one authority in each Province.

To secure a rapid improvement in the condition of the milk delivered at cheese factories and creameries, the conference advocated for farmers' sons in our Dairy Schools short courses of talks, followed by practical work, on the best methods of producing and caring for milk from the feeding of the cow to delivery in the factory.

This was followed by a resolution in favor of the compulsory licensing of factories to secure and preserve the best health and sanitary conditions.

To insure the carrying out of those most important duties the dairy inspectors would be clothed with the requisite authority as Dairy Inspectors, the cost of the additional work being covered by a fee chargeable on each license issued.

Another resolution seeks to place the

Responsibility for "Culls."

upon the cheese or butter maker only when they can be proved to be the result of his negligence or inability, an agreement to this effect being made between the makers and employees on forms supplied by the Provincial Departments of Agriculture.

The conference emphasised the importance of perfect cold storage for dairy produce being provided by rail and steamship companies, both when waiting for and in actual transit.

The use of the fermentation test and the acidimeter by cheese and butter makers was strongly advocated, and it was decided to request Provincial Departments of Agriculture to furnish alkali solutions of the proper strength at nominal cost. To secure uniformity in the strength of the alkali used in the acidimeter it was decided that the strength of the solution so used should be equivalent to ten grammes of lactic acid in a litre of distiled water and that a ten per cent pipette should be used to measure the samples.

The conference unanimously held that the condemnation of cultures or "starters" is due to their improper use, and so it was recommended that cheese and butter makers should make themselves thoroughly acquainted with the scientific basis of the use of a culture or "fermentation starter," because in butter making, while a good culture is advantageous at all times it is especially necessary in winter and in connection with pasteurized cream.

Only Good Cultures

should be used at any time, and these require frequent renewing. The last clause in this resolution recognises that those fresh cultures should be provided at nominal cost by the Provincial Departments of Agriculture until their more general use warrants their supply by Canadian merchants.

The indefinteness of the term, "finest quality" as applied to butter and cheese, called for a pronounced definition of the phrase, and the convention resolved that this standard should be fixed by the Montreal Produce Merchants' Association.

The improvement of the exterior of cheese factories was strongly advocated as conducive to health, sanitation and patronage, and it was considered desirable that prizes be offered for those structures presenting the prettiest external appearances, the instructor being selected to award the rewards.

The subject of freight charges came in for short but sharp treatment and resulted in this resolution: "Whereas, excessive freight charges on dairy products place our Canadian dairymen in an unfavorable position compared with those engaged in this industry in other countries; therefore, be it resolved that efforts be used to secure lower rates, so that a larger proportion of the prices received for our butter and cheese should be returned to our farmers."

An Efficient Boat Service.

The Trent Valley Navigation Co's fine steamer, the Esturion, which took her place on the route between Bobcaygeon and this town last Saturday, looks better than ever, having been painted and fitted up regardless of cost. Many small improvements have been added for the convenience of the travelling public, and in all probability the patronage will be greater than ever. The steamer commenced her double trip service last Monday morning, and we trust our millmen will see to it that the river channel is kept clear, because if trouble seems likely to occur with any degree of frequency Mr. Boyd may feel compelled to land at the lower wharf. In the interests of the travelling public we hope that an arrangement similar to that last year will be made, and that a competent man will be engaged and invested with authority to keep the river clear.

WE ARE READY for the BIGGEST MUSLIN SEASON in Years

We saw it coming. We are prepared for it. We are showing so many Fine, New, Exclusive Designs that we hardly know which deserves first mention.

Perhaps **White and Black** effects, **Linen** colors, **Blues**, and Plain **White**. We have more different kinds and more handsome effects than ever.

At 25c per yd. We are showing Satin-Striped Lined D'Avenir with White Grounds and Floral Designs. We have also the same in Plain Colors with Self Colored Satin Stripes.

At 18c per yd. We are showing a serviceable Wash Goods for Ladies' and Children's dresses. There are no Goods we can recommend to you stronger than Amoskeag Chambray in plain Ox-Blood, Pink, Light Blue, Dark Blues, Brown, Grey and Linen Shades. Also above in all fancy stripes.

At 15c per yd. We start our Plain White Organdies and have them at all prices up to 45c.

At 30c and 40c yd. We have Fine Black Sheer Organdies.

At 30c per yd. A Fine Black Sheer Indian Linen Lawn.

At 10c per yd. We start our 42 inch Victoria Lawns, Allover Embroideries for Ladies' Waists, some beautiful designs with neat stripes of Butter Insertion; others with stripes of Fine Valciennes Insertion. Prices 60c to $2.00.

FINE MUSLIN UNDERWEAR.

Snowy White Gowns, Drawers, Corset Covers, Skirts, all full and wide and made of best materials, daintily trimmed with choicest Lace and Embroideries, and priced to save you from 10 to 15 per cent.

O'LOUGHLIN & McINTYRE
KENT-ST. LINDSAY.
CASH - AND - ONE - PRICE

CALENDARS FOR 1903.

To merchants and business men—our representative will have the pleasure of calling on you in a few days with a full range of Calendar Samples, German Hangers, Cards and Advertising Novelties for 1903. Kindly reserve any orders you intend giving in that line until you see his samples.

WILSON & WILSON,
Proprietors The Post

APIOL & STEEL for Ladies. PILLS
A REMEDY FOR IRREGULARITIES
Superseding Bitter Apple, Pil Cochia, Pennyroyal, etc Order of all chemists or post free for $1 50 from EVANS & SONS, Limited, Toronto, or MARTIN, Pharmaceutical Chemist, SOUTHAMPTON, Eng

Life and Fire Insurance
Agent for the
SUN LIFE
Assurance Company, of Canada. The Sun gets up early in the morning, and led all Canadian Companies during 1900. Amount of new business taken and paid for being $10,509,000. Income, $2,790,000.
Fire Insurance--The Waterloo Mutual
noted for its fair dealing and prompt settlements, also the North British and Mercantile and other reliable companies.
Money to loan at the lowest current rates of interest.
Office: Rear of Dominion Bank Building, where I will be personally present on Wednesday and Saturday of each week.
JOHN P. CUNNINGS.

An Optical Parlor.

We now have a room completed in the rear of the store where we can test your eyes privately. We have equipped it with every modern convience for the examination and correction of defective vision, making one of the most up-to-date optical rooms in Ontario.

Examination and Advice Free.

MORGAN BROS.
Druggists and Opticians.

MONEY TO LOAN.

MONEY TO LOAN.
STRAIGHT LOANS AT VERY LOWEST CURRENT RATES
repayable on terms to suit borrower. Also a large amount of trust funds to loan on advantageous terms
G. H. HOPKINS,
Barrister, etc, Lindsay, Ont.

TO BORROWERS
We are loaning money on real estate mortgages at the lowest current rates. The business is done in our own office and the principal and interest is repaid to us without any expense of remitting. We also purchase mortgages and debentures.
TO INVESTORS
We invest money for clients on mortgages also on municipal debentures, investment stocks and bonds.
McLAUGHLIN, McDIARMID & PEEL
Barristers, etc., Baker's Block, Opp. Butler's Hotel, Lindsay

MONEY TO LOAN
at 4½ to 5 p. c.
We are prepared to make loans on town and farm property from either private persons or loaning companies, as may be desired, and in sums to suit borrowers, with special privileges and by paying in instalments without increase in rate of interest. Interest and instalments payable at our office.
STEWART & O'CONNOR,
—44tf Barristers, Lindsay

NORTH VICTORIA FARMERS
—When in need of—
FARM IMPLEMENTS, BUGGIES, WAGGONS OR PUMPS
you should call on us.
Picture Framing and Photo Enlarging neatly and promptly done.
J. J. CONNELLY,
wtf Victoria Road.

Dunlop Detachable Tires
First in 1888—
Foremost ever since.
To have been "first" merely proves antiquity.
To have remained first proves merit.
DUNLOP TIRE CO., LIMITED, TORONTO.

Money and Insurance

Unlimited amount of **Cash to Loan** on mortgages at lowest rates. Notes discounted.

Agent for the **Union Assurance Society** of London, England, and the **Scottish Union** and **National Insurance Company.**

JOHN KENNEDY,
Adam Block, Kent-st

LOCAL NEWS-LETTERS.

CAMBRAY.
(Special to The Post.)

Rev. Mr. McDonald and Mr. W. F. Fair are at Napanee, attending the Bay of Quinte conference.

Mr. Fred. Routley will take charge of the Cambray circuit next Sunday, owing to Mr. McDonald's absence.

The continued wet weather is doing considerable damage to the crops on low land.

The I.O.O.F. are again before the public. Messrs. Gregory and Greer, managers, who are now preparing a monster program, are now in communication with Canada's best talent.

COBOCONK.
(From Our Own Correspondent.)

The Methodist church will run a grand excursion to Sturgeon Point and Lindsay on Saturday, June 14th, per Str. Alexandra. The boat will leave Coboconk at 7.30 and Rosedale at 8.30; returning will leave Lindsay at 3.30. This will be one of the best excursions of the season, so do not fail to take it in. Tickets, adults 50c., children 25c.—wtf.

Horse races, athletic sports, balloon ascension and parachute drop; excellent band music, Caledonian games, etc. Lindsay, July 1st, Dominion Day.

WOODVILLE.
(From Our Own Correspondent)

Call and examine Tretheway Bros' new buggies and waggons before purchasing.—wtf.

Call on Tretheway Bros. before purchasing a new buggy or wagon. Quality and prices are right.

The Rev. Mr. Barber, of Forest, preached in the Presbyterian church here last Sunday.

Rev. W. G. Clarke left for Napanee on Monday, he being on the stationing committee in connection with the Bay of Quinte conference.

At least one of our loyal citizens had his flag flying on receipt of the news of peace on Monday.

Mr. D. J. McRae has put in a new acetylene gas plant in the Queen's hotel this week. Duncan's gas plant will probably have to provide light for the whole west end, as the Council does not make use of the street lamps on dark nights any more.

Mr. J. F. Jarrett, of Huntsville, visited with acquaintances here this week.

The sacrament of the Lord's supper will be observed in the Presbyterian church on Sabbath next at 11 a.m. hTe Rev. M. N. Bethune, formerly of Beaverton, has been asked to conduct the services.

Mr. W. J. Beecroft left on Thursday for a holiday trip to Scotland, and will probably bring home some imported stock from the old land.

For prompt attention to repair work, also painting, call on Tretheway Bros.

Mrs. L. L. Patterson, of Toronto, visited with relatives here for some days this week.

K.O.T.M. excursion from Markham to Midland on Tuesday, June 10th.

Lambert vs. Barnes at Magistrate's court in Cannington on Monday last, was further adjourned.

July 1st, Dominion Day, in Lindsay. Third annual celebration by I.O.O.F. Balloon ascension and parachute drop, horse racing, military bands, athletics.

MILLERSMITH-EMILY
(From Our Own Correspondent.)

The annual school picnic is to be held this year on Saturday, June 14, on the same grounds as in previous years. This picnic promises, under favorable circumstances, to be a very pleasing event. Senator McHugh, of Lindsay, and Mr. J. H. Carnegie, M.P.P., are to be present. The platform program will consist of songs, recitations, music, speeches, etc., a patriotic flag drill. Besides many other field sports a football match between Scotch Line and Emily will take place in the evening. Tea will be served at 4 p.m.; program commences sharp at 2 o'clock. Should it be necessary to postpone the picnic the second appointed time will be Saturday, June 21st.

The children and parents of the school are more than delighted with the results of Mr. Williamson's attempt at photographing the school. Four views were taken, and no fault can be found with any of them. Anyone desiring to get good photos would do well to call on Mr. Williamson, Lindsay.

Football is now the order of the day. We are trying hard to work up a good game for the picnic. All the boys within reach are invited out on Tuesday and Friday evenings for practice.

Messrs. J. Elliott and Wm. Patrick attended the funeral of Mr. J. McMullen, Mr. Elliott's brother-in-law, who died very suddenly over a week ago in the north country. We extend to Mrs. Elliott our sympathy in her bereavement.

Mrs. A. Mitchell has recently presented her husband with a fine young daughter.

Balloon ascension and parachute drop, horse racing, athletic sports of all kinds. An entire change of program this year by the I.O.O.F. celebration committee July 1st, 1902, in Lindsay.

The school report for May of S. S. No. 3, Emily: 4th Class—Rollie Parker, Ruby Kennedy, Mabel Callaghan, Reggie McMullen, Weston Smith, John Parker. III Class—Ethel Parker, Leslie Kennedy, Wilfrid McMullen, Rose Callaghan, John White. II Class — Albert White, Florence White, Alma Kennedy, Emma McGahey, May Middleton, James McGahey, Austin Kennedy, Willie Callaghan, Olive Johns, Walter McGinnis, Stanley Parker, Wilfrid Middleton, Melville McGinnis. Pt. II—Bella Middleton, Fred. Parker, Robbie Graham, Alvin Courtney, Nellie Graham, Burgen Johns, May Hodge. I Class — Chas. Callaghan, Lochard Bell, Willie Bell, May McMullen, Carry White, Naomi Callaghan, Evans Johns, Marshall Middleton. Tablets—Pearl McMullen, Mansel Ashmore, Wilmer Kennedy, Mortis Courtney, Irwin White, Gracie Parker, Nellie English, Albert Hodge, Lancet Bell, Annie Middleton, Vera Johns. Those present every day—R. Kennedy, R. McMullen, W. Smith, W. McMullen, E. Parker, F. White, A. White, Austin Kennedy, E. McGahey, J. McGahey, M. McGinnis, M. Middleton, R. Graham, M. Hodge, B. Middleton, C. Callaghan, P. McMullen, M. Middleton, N. Callaghan, C. White, W. Kennedy, L. Bell. The average attendance for May was 45.

OMEMEE.
(From Our Own Correspondent.)

Elections are over, but our citizens find it difficult to settle down to business. The Reform vote in Omemee was increased by 11. This is something never heard of since the election of Mr. D. J. McIntyre in 1885.

There was only one clergyman voted in Omemee, and the mystery remains to be told as to how he voted. Some of our citizens say that clergymen should not vote at all. Many Tories were on the lookout for boodle, ready to accept anything, but the Reformers were not in a position to offer such terms, as there were already too many stock purchasers here for the last twelve months. This scheme was indulged in by the Tories lest they should lose the election. Our goody, goody temperance men evidently do not want prohibition.

The Passion Play drew a large crowd last night to the Presbyterian church, and at Downeyville on Sunday night.

Third annual 1st July celebration in Lindsay by the I.O.O.F. Look for it! Wait for it! Entire change of program. Balloon ascension and parachute drop for first time in Lindsay.

KINMOUNT.
(From Our Own Correspondent.)

Rev. H. Curts preached his final sermon as pastor of the Methodist church here last sabbath. He has accepted a call from Patterson City N. J. We regret his departure very much, as his influence for good in the neighborhood cannot but be recognized, and his earnest, christian efforts among his congregation will never be forgotten. We wish him God speed.

Mr. Harry Austin has moved into the Presbyterian manse.

There are two happy men in Kinmount since the elections. Although birds of different feathers, still Mr. Carnegie's majority of 573 pleases them both. Their names are Mr. John Austin and Mr. Amos Trann.

If your correspondent were poetically inclined the following would be his composition; Come, share with us our bumpy roads! And never murmur or repine, be content, etc.

Mrs. Scott and Mrs. Joy drove to Fenelon Falls on Saturday to visit friends for a few days.

Mr. F. Dettman is still making improvements to his already beautiful premises. Fred. possesses good taste, and we hope the travelling public will appreciate a good thing.

Mr. H. Paley is laid up with a couple of broken ribs, which was caused by falling on a waggon while loading bags from the mill.

1st July, Dominion Day in Lindsay. Better than ever; new attractions; entire change of program; balloon ascension and parachute drop of thrilling interest to all. See program next week.

OAKWOOD.
(From Our Own Correspondent.)

Mr. Robt. Hogg, of Manitoba and Mr. Hogg, sr., of Toronto, are visiting at Mr. A. O. Hogg's.

Miss Stevens, of Lindsay, is spending a few days with her sister, Mrs. (Dr.) Chambers.

Messrs. Herb. Rennie, James Thorndyke and Fred. Dames took in the Woodbine races on May 24th in Toronto.

Mr. J. D. Dickey spent Sunday and Monday, May 24th and 25th, in Toronto, and took in Newtonville, Newcastle, Kendall, Orono and Bowmanville before returning.

Rev. Mr. Clare has gone to Napanee to attend conference. Mrs. Clare and children accompanied him as far as Chipman's Corners, where they will visit friends. Mrs. Clare will remain there several weeks.

We very much regret to mention the very serious illness of Mr. J. McKinnon, only surviving son of Mr. A. McKinnon. He is at present in Woodville at his uncle's, having reached so near home from the sanitarium at Muskoka. Mr. and Mrs. McKinnon have the sincere sympathy of all in this vicinity.

In the absence of Rev. Mr. Clare the Methodist pulpit will be occupied on Sunday evening next by Rev. Mr. Webster, Presbyterian minister of this place. Mr. W. Leigh, of Lindsay, will take charge of the morning service here and the afternoon service at Graham's appointment.

The farmers of Mariposa will be pleased to learn that Mr. James Taylor, one of Oakwood's progressive farmers, has purchased from a gentleman in Columbus a very fine three year old stallion, which will be taken care of by Mr. Alph Lake.

Mr. Charles Perrin, pathmaster, is busy this week with a large force of men, laying new, and repairing old sidewalks for the villagers.

One of the happiest looking citizens on our streets these days is Geordie Mason. Geordie says the boy is doing well. Another Reform vote.

A large number of Mariposa citizens took in the Chosen Friends and Foresters' excursion to Sturgeon Point and Fenelon Falls on Wednesday of this week.

Mrs. Town, of Tonawanda, N.Y., is visiting at Mr. W. M. Thorndike's.

Miss Sadie Irwin, of Cambray, is visiting at Mr. E. G. Lytle's.

Mrs. (Dr.) Rea, of Detroit, Mich., is visiting at Mr. A. O. Hogg's.

Have you a 100 or 150 acre farm for sale, with good buildings, well fenced and under a good state of cultivation? I have several parties who want to purchase such farms. Write stating price and terms at once to Elias Bowes, real estate agent, Lindsay.—wtf.

School report for May; V Class—Goldie Dickey. Sr. IV Class—Harry Perrin 97, Reggie Rennie 91, Emerson Coad 86, Ewart Weldon 79. Jr. IV No. 2 — Cecil Rennie 100, Stella Philp 99, Garfield Falls 92, Leonore Cameron 91, Almena Coad 86, Leta Philp 84, Clara Bell Falls 84, Florence King 83, Pearl Thorndike 79, Gladys Hughson 76, Pearl Coad 75, Vera Tait 70, Maude Thorndike 67, Maude Martindale 44. Jr. IV ClassNo. 2—May Coad 98, Katie Copplestone 98, Horace Coad 98, Arnold Coad 97, Pearl Irwin 94, Walter Champion 79, Russell Giles 77, Morley Goard 69, Garnet Wilson 66, Harold Hogg 44. II Class—Evelyn Cameron 95, Roy Philp 94, Willie Copplestone 91, Louie Woods 90, Hazel Richardson 88, Laura Lake 87, Mildrid King 80, Lucy Fano 79, Ida Webster 77, Stella Connor 72, Roy Rich 61, Olive Wilson 53. Senior II Class—Florence Fairman 95, Dannie King 84, Myra Taylor 80, Eddie Lake 78, Hazel Coad 61, Willie Martindale 58, Frank Ferguson 56, Alice Rigby 55, Ross Raymer 50, Nellie Rich 47, Lizzie Hyland 40, Harold Weldon 27, Edith Garbutt 20. Jr. II Class—Roy Weldon 91, Horace Webster 86, Florence Giles 83, Ethel Johnson 76, Maude Weldon 65, Stella Coad 54, Mamie King 53, Willie Parkinson 51, Cora Mark 43, Stella Savinac 40, Maude Henry 33, Ruby Champion 30, Fred Walters 9, Wilton Rich 6, Clarence Hill 6, Johnny Ferguson 5.

ST. AMBROSE—MANITOBA.
(Special to The Post.)

Mr. Peasnel, of Winnipeg, who lost the cap of his knee in the South African war, gave an entertainment here in the schoolhouse on Thursday evening, May 8th. It consisted of a lengthy and interesting description of many of the towns, ports, parks, etc., of South Africa, which he showed by magic lantern, and some popular songs by the phonograph. Quite a number attended the entertainment. LEONTINE.

HORNCASTLE.
(Special to The Post.)

The following is the standing of pupils for S. S. No. 7 Carden for the month of May: Sr. IV Class — May Moore, Nellie Duggan, Dennis Mullaley Jr. IV Class—Mark Ashby, Josephine Martin. III Class—John Teet, Esther Jacob. Willie Duggan, Ella Teel, Michael Mullaley, Katie Jacob, Willie Jacob. II Class—Charlie Teel, Beatrice Wilkinson, Mary Mullaley, Edith Holder, Willie Wilkinson, Florence Martin, Richard Ashby. Sr. Pt. II—Mary La Riche, John Connoly. Jr. Pt. II—Florence Holder, John Mullaley. I Class—George Ashby, Willie Holder, Willie Teel, Mary Teel, James Cassidy. Annie Pinkham, teacher.

HARTLEY.
(Special to The Post.)

Report of S. S. No. 4, Eldon, for the month of May. Names arranged according to merit: Sr. IV Class—Colin Campbell, Libbie Manning, Bella McFadyen, Mina McFadyen. Jr. IV Class—Silas Smith, Nellie Brown, Nettie McKerrall, Myrtle Gorrill, Maggie McFadyen, Herb. Campbell, James McFadyen, Albert McFadyen, Nelson Gilchrist, Janie Gilchrist. III Class—Annie Gilchrist, Willie Bell, May Smith, Nellie Gilchrist, Angus Murchison, Ernest Vanstone, Donnie McFadyen, Alberta Vanstone, Maggie Gilchrist, Sarah McFadyen. II Class—James Gilchrist, Murray Smith, Garnet Manning, Flossie Bell. Pt. II Sr. Class—Willie Vanstone, Lottie Vanstone, Russell Manning, Alice Wells. Pt. II Jr. Class—Roy Gilchrist, Duncan McKinnon. Class C.—Lorne McFadyen, Madalene Avery. Class B.—Victor Wells, Russell Driscoll Robbie McKinnon, Melville McFadyen, Samuel McFarlane. Class A.—Mamie Spence, Willie Armitage, Ethel Wells. Average attendance 39.

ST. MARK'S—MANITOBA.
(Special to The Post.)

The Twenty-fourth of May was a most enjoyable day at St. Mark's. Mr. Inkster's sailboat came to Smith's landing at two o'clock in the afternoon, when about a dozen or more young people were waiting to go sailing. They had a very pleasant sail on Clandeboye Bay (an arm of Lake Manitoba extending south), and took tea at Bachelor Hall, on the peninsula. After tea they crossed the peninsula and gathered shells and pretty stones on the beach of the main body of the lake, and then crossed the bay again to the landing, where they had left the horses waiting to convey them home. All enjoyed the afternoon, and it will not soon be forgotten.

This is a remarkably late spring in Manitoba. Although we have not had many heavy rainfalls the ground keeps wet and cold. Even at the Portage, where they are always first in seeding, they have only begun to sow as yet. The weather keeps so cold and dull that we feel grateful to kindly Providence which places us on the ranchers' list, instead of being numbered among those who follow the plough.

As some of our readers may not be acquainted with the geography of St. Mark's, I shall describe it slightly, also giving its location. Its location is very picturesque, being situated on the south-eastern shore of Lake Manitoba, and it is noted for extensive fishing, its numerous sloughs, black spaniel dogs, military aspirants, kind-hearted inhabitants, multitudes of wild ducks and ranching on a large scale. The bluffs are so numerous as to obstruct a very good view of the prairie. They are principally of poplar and willow, the larger timber (never very plentiful) having been cut down by the settlers for building purposes. The ice is all broken on Lake Manitoba, and when the wind is strong from north or north-west one has only to shut his eyes to imagine himself, as Byron, "by the deep sea with music in the roar," as he listens to the roaring of the roaring and crashing of the ice coming in and the plashing of the water driven ahead of it.

Three of our young men joined the contingent which left Winnipeg for South Africa on May 1st, to don armour and shoot or be shot in the name of the King. Their names are W. Inkster, W. Forbister and A. Atkinson.

Our school opened on May 5th, and is fairly well attended, considering how difficult it is to cross the prairie on account of the water.

What might have been a serious accident occurred here yesterday evening. As the school teacher and two of her pupils—a girl of 16 and a boy of 13 years—were driving home from school across the prairie the wheel of the buggy struck a good-sized stone (stones are plentiful here) and the bolt connecting the front axle with the main part of the buggy gave way, precipitating the occupants over the dash-board. The boy, using great presence of mind, jumped up and ran after the animal without uttering a word of alarm; the pony, having blinds on, did not know it was pursued until caught some ten or fifteen rods distant. No one was the least hurt and all enjoyed a most hearty laugh at the sudden change in the looks of their buggy notwithstanding they were in a predicament how to reach home, as the buggy was too badly broken to admit of being tied up securely enough to carry them. They could not walk home, as they would have to cross six or eight sloughs, and certainly all three could not ride the pony at once. The boy rode the animal home and returned for the girls with a more substantial buggy. The questioned him, however, regarding its safety before getting in, and eyed the vehicle rather suspiciously, but finally they reached home without any other accident.

LEONTINE.

JANETVILLE.
(From Our Own Correspondent)

Dr. F. E. Mellow has been engaged to take Dr. Nasmyth's practise during the latter's absence in South Africa. Dr. Mellow is a brilliant physician, and will give his prompt attention to any calls. He will take charge of the practise next week.

OAKWOOD.
(From Our Own Correspondent.)

Beaverton Oddfellows will run their annual excursion to Muskoka on Wednesday, June 18th. The special train will leave Mariposa station at 7.50 a.m. Fare, adults, $1.45, children 75 cents, good to return the following day.—w.2.

VICTORIA ROAD.
(From Our Own Correspondent)

Have you a 100 or 150 acre farm for sale, with good buildings, well fenced and under good state of cultivation? I have several parties who want to purchase such farms. Write, stating price and terms of sale at once to Elias Bowes, real estate agent, Lindsay.—w1.

LITTLE BRITAIN.

Beaverton Oddfellows will run their annual excursion to Muskoka on Wednesday, June 18th. The special train will leave Mariposa station at 7.50 a.m. Fare, adults, $1.45, children 75 cents, good to return the following day.—w.2.

To the front once more. Greater than ever! Entire change of programme. I.O.O.F. celebration July 1st at Lindsay. Athletic sports, military bands, horse racing, Caledonian games, balloon ascension and parachute drop. See program.

Do not forget to take in the excursion and picnic to Sturgeon Point and Lindsay, on Friday, June 13th. The palace Str. Alexandra has been engaged for the occasion, and is a comfortable and easy running craft. It will leave Portage Road bridge at 8 a.m., calling at the Peat Works and The Fort. Tickets, adults 50c., children 25c. Proceeds in aid of the parsonage fund.—wtf.

CARDEN.

Council Proceedings—Council met as a Court of Revision at No. 2 schoolhouse on the 31st day of May, 1902. Members all present, and having taken the necessary oath took their seats. Moved by Mr. Thompson, seconded by Mr. O'Neill, that the Reeve be chairman.—Carried. Moved by Mr. Chrysler, seconded by Mr. Mullally, that the following changes be made in the assessment roll, viz.; Patrick McGee, west part lot 2, con. 8, be reduced $20; west half lot 9, con. 9, be assessed to Patrick Duggan, instead of Bernard McNaney; and that the assessor's valuation of said lot be confirmed; south part lot 1, con. 6, assessed to David Wylie, be reduced $65; Mr. Beatty to be assessed as tenant for lot 2, con. 2, instead of Mrs. McLean, and that the assessor's valuation of said lot be confirmed; fifty-five acres taken for canal purposes off Dennis Cronin's lot, 1, in the 7th con., be struck off, and that the valuation on said lot be reduced $100; eight acres taken for canal purposes off John Barrett's lot, being west half of lot 2, con. 7, be struck off, and that the valuation of said lot be reduced $25; Robert S. McCrackin to be entered on roll as partner with Joseph McCrackin for s. w. qr. of lot 24, con. 5, and n. w. qr. of lot 24, con. 6.—Carried. Moved by Mr. Chrysler, seconded by Mr. Mullally, that the roll as now revised be signed by the Clerk. — Carried. Moved by Mr. Thompson, seconded by Mr. O'Neill, that the Council now proceed to transact ordinary business.—Carried. Moved by Mr. Chrysler, seconded by Mr. Mullally, that John Donnolly be paid $6, amount awarded him by the engineer, re Donnolly, Moran and Scott drain.—Carried. Moved by Mr. Thompson, seconded by Mr. O'Neill, that $50 be granted to repair the boundary between Eldon and Carden, from Victoria Road west to con. 9, provided the Council of Eldon will grant a same amount.—Carried. Moved by Mr. Mullally, seconded by Mr. O'Neill, that $10 be expended on con. 6, south of the 1st qr. line, Duncan McGinnis to be commissioner to expend the same.—Carried. Moved by Mr. Chrysler, seconded by Mr. O'Neill, that the Reeve be instructed to examine the bridge at McNiven's Creek, con. 6, and have it repaired if necessary. Moved by Mr. Thompson, seconded by Mr. Mullally, that James O'Neill be instructed to get the brush cut on roadsides across beaver meadow, con. 8.—Carried. Moved by Mr. Thompson, seconded by Mr. O'Neill, that Thos. Mullally be commissioner to get the 2nd qr. road repaired opposite lot 10, and the culvert on con. 9, opposite lot 9, repaired.—Carried. Moved by Mr. Chrysler, seconded by Mr. O'Neill, that the Treasurer be instructed to draw $2000 from the bank to pay current expenses.—Carried. Moved by Mr. Chrysler, seconded by Mr. O'Neill, that the Reeve be commissioner to expend the grant on boundary of Eldon and Carden, provided the Eldon Council makes a grant for said road.—Carried. Moved by Mr. O'Neill, seconded by Mr. Chrysler, that the following accounts be paid, and that the Reeve grant orders on the Treasurer for the same, Bernard McNaney, $3 for repairing culvert on con. 9, opposite lot 5; Dan. Duggon, $2.50 for building a culvert on con. 10, opposite lot 13; James Graham, $2 for repairing Narrows bridge; trustees of school sections 2 and 4, $4 each for use of schoolhouse at the recent election. — Carried. Council adjourned to meet again at No. 4 schoolhouse on Saturday, the 16th day of August, at 10 o'clock a.m. JOHN WALSH, Clerk.

The first of July celebration in Lindsay on Dominion Day, will again be under the auspices of the I.O.O.F., Messrs. Gregory and Greer, the experienced and reliable managers, will again cater to the pleasures of the citizens of Lindsay and county of Victoria.

BIRTHS

JAMES.—In Lindsay, on June 2nd, to Mr. and Mrs. Stanley James, a daughter.

HUTTON.—In Lindsay, on Friday, May 30th, to Mr. and Mrs. Frank Hutton, of the east ward, a son.

MARRIAGES.

DAVIES—POGUE.—At the residence of the bride's father, Tuesday, June 3rd, by Rev. J. S. Hughson, B.D., Mr. Jos. A. Davies to Jean Isabel Pogue, all of Reaboro.

THURSTON — SUTTON. — At the Manse, Fenelon Falls, by the Rev. R. C. H. Sinclair, B.A., on Wednesday, May 28th, 1902, Mr. Ronald E. Thurston, of Bobcaygeon, to Miss Mary E. Sutton, of Verulam.

ALL THE CONSTITUENCIES HEARD FROM!

...Dead Sure Thing For...

...GOUGH...

The same old policy at the same old stand—genuine satisfaction to Grit and Tory, to Working-Man and Boss. Building up business and helping the Electors to a Full Dinner Pail.

Keeping Up Sales Larger Than Ever! The leafy month of June opens with a most unprecedented rush at GOUGH'S. Prices, Goods and Styles are agreeable surprises. Neat and Nobby Every Day and Sunday Clothing for little money. Though your purse runs low and your taste high, you will find it no trouble to select just what you need at Gough's.

LONG-LASTING SUMMER SUITS.
For Big Men, Little Lads and their Bigger Brothers. The cutest and coolest suits for the Toddlers. Fork out the little sum necessary and you'll save a discount you can't put in bank.

Hats
Of many kinds for many men of many minds. A nice Straw or a dressy Felt. You'll have to blame your face, not us, if out of so many styles you fail to find one that is becoming.

Neckwear
In colorings that rival nature's own. Flowing ends, four-in-hands, puffs, bows, etc. We can please every whim, taste and purse.

Summer Underwear
Hot weather garments going out at great speed. Don't be uncomfortable when Gough can make you feel happy as a king

Fancy Shirts
Soft and stiff bosom, pleasing to the eye, winning patterns, proper style, politely cut in price for hot weather, warm weather, cool weather and cold weather.

The Greatest Shaking Up Prices Ever Got in June.

Put this store to the test. Hosts of Bargains to give silent but unshakable testimony to the go-ahead importance of this store.

B. J. GOUGH,
THE BIG CLOTHIER.

The Standard Bred Stallion, "KESWICK"

10,144 : Record 2.18¼. The property of **GEO. W. CURTIS, Lindsay,** will make the season of 1902 at his own stable, 172 Kent-St just west Sylvester Bros. Implement Works.

The handsomest stallion in Canada. Winner of the first prize, silver medal and sweepstakes Toronto Industrial Fair, 1901, in a strong field of 13 competitors. Also winner of the first prize, gold medal and sweepstakes at the Toronto Horse Show, April 1902, in a strong field of competitors.

"KESWICK" 2,18¼, chestnut, 16 hands, small star and one white foot, by Jay Gould 2,21¼, sire of 75 from 2.08 to 2.30; son of Hambletonian 10. Dam Arnette by Young Jim, sire of 60 from 2.08¼ to 2.30, son of Geo. Wilkes. Many breeders send 500 miles and pay $100 to $200 service fee besides freight charges, etc., to reach a stallion with Keswick's qualities. You have him right at home at an economical fee. And he is the equal in speed, size, style, manners, conformation and elegance of action of any horse in the world. His record 2.18¼ is no indication of his speed limit, as he has been miles better than 2.10, halves 1.03, quarters 29 seconds. And his fee is only $15 to insure, payable Jan. 1st, 1903. Season marks $10, payable at end of season.

CALENDARS FOR 1903.

To merchants and business men — our representative will have the pleasure of calling on you in a few days with a full range of Calendar Samples, German Hangers, Cards and Advertising Novelties for 1903. Kindly reserve any orders you intend giving in that line until you see his samples.

WILSON & WILSON,
Proprietors The Post

HOW TO KEEP COOL

THAT is the all important question now that the elections are over. We have a very large assortment of the necessary materials for making cool, comfortable up-to-date wearing apparel for warm weather.

MUSLINS, white and colored, in great variety.

EMBROIDERIES, INSERTIONS, ALL-OVER EMBROIDERIES, LACES, EDGINGS, LACE INSERTIONS, ALL-OVER LACE, in endless variety.

RIBBONS for all purposes.

We import our own Embroideries, Laces, etc, and so are in a position to quote the very best rock bottom prices. We take your produce, for which we pay you the very highest market prices.

MURCHISON & GILCHRIST
WOODVILLE

Subscribe for The Post

Ten Pages

THE WEEKLY POST.

Ten Pages

OUR FIFTY-SEVENTH YEAR—NO. 70. LINDSAY, ONT., FRIDAY, JUNE 13, 1902. TERMS—$1.00 PER YEAR PAYABLE IN ADVANCE

WANTED—A good farm hand for six months. Good wages. Apply to DAVID REID, Reaboro.—w2.

WANTED—Rye Straw. Must be clean. R. M. BEAL. LEATHER CO, Lindsay.—d4w1

WANTED AT ONCE—Eight cords of good LIMESTONE, for crushing purposes; to be weighed on the market scales. Good price paid. Jas. M. Chalmers.—d2w1.

FOR SALE.—A 150 acre farm for sale three miles from Lindsay, on the Omemee road. The buildings on the premises are fairly good. Terms reasonable. Apply to David Walker, Lindsay P. O.—wtf.

GOOD BUILDING LOTS for Sale on St. Patrick, St. Peter and Colborne Streets, East Ward, Lindsay, for further particulars apply to ROBT. PATTERSON, on the premises, 46 Bertie-st., Lindsay.—d6w2

PIGS FOR SALE.—The undersigned has a number of young pigs for sale. Will ship and pay freight for customers to nearest railway point; safe arrival assured. Write for prices. J. J. HADLEY, Hadlington Stock Farm, Hadlington P. O.—wtf

VALUABLE FARM FOR SALE.—The west half of Lot No. 8, Concession 14, Mariposa, containing 125 acres of which about 115 acres are clear. A good frame barn 46 x 56 with stone stables beneath.—Comfortable frame dwelling. The farm is situated within two miles of the village of Woodville and five miles from Cannington. The soil is a clay loam of the very best quality. Terms easy. For further particulars apply to the undersigned. J. D. Smith, Lindsay P. O., or to D. R. Anderson, Barrister-at-law, Lindsay.—wtf.

DR. T. POPHAM McCULLOUGH
EYE, EAR, NOSE AND THROAT
Will visit Lindsay **Every 1st and 3rd Wednesday**, at the Simpson House. Hours, 2 p.m. to 5 p.m. Consultations, eye, ear, nose and throat.—wdlyr.

BARGAIN IN HOUSE PROPERTY.
MR. H. FERGUSON has authorized me to sell at once his House and Lot, situated on the **Corner of Albert and Melbourne-Sts., Lindsay.** This is a substantial building containing eight rooms with a building lot attached thereto. This is a good chance for an intending purchaser, as this property must be sold. Apply to C. CHITTICK.

FOR SALE.—Farm of 150 acres, good clay loam in a fine state of cultivation; Good brick house and outbuildings, large orchard, half mile from Reaboro, at which place there are two churches, a schoolhouse, general store and post-office, cheese and butter factory, blacksmith shops, storehouse choopping mill, station, etc. For further particulars. Apply to DAVID REID, on the premises.—w4.

CREAM SEPARATOR.—A good Separator will add at least 25c a hundred to the value of your milk. Then there is a saving in labor and the satisfaction of knowing that you are getting all the butter. Can you afford to care for, feed and milk cows and then each day lose 25 per cent. of the fat produced? Many people hesitate to get a separator because the old style complicated machines are so hard to clean. But the new Sharples Tubular Separator entirely overcomes this difficulty, and notwithstanding the fact that there are no discs, zig-zag plates or other contraptions in the bowl, it is absolutely guaranteed to skim closer than any other make of separator. A free trial given. Come in any time and see the machine operated on the farm of P. J. Wilkinson, Cambray, or the Massey-Harris shop, Lindsay. For descriptive matter and price list send post card to

P. J. Wilkinson or Geo. Hunter,
Cambray. Lindsay.

Purple Top Swede

is a prize winning turnip producing large, round, perfectly shaped bulbs, with very large tops, flesh a rich yellow and free from coarseness. It's an excellent keeper. Our seeds have been tested as to reproductive powers.

7 LBS. FOR $1.00.

E. GREGORY,
Corner Drug Store, Lindsay.

YOUR WORK....
goes for nothing if you use a poor quality of Paris Green.

Our Paris Green is a special *quality*, being GOVERNMENT STANDARD and costs no more than the ordinary; 25c. per lb., 3 lbs. 65c., 5 lbs. $1 00.

BLUESTONE for spraying purposes, 10c. lb. at

DUNOON'S DRUG STORE
Next A. Campbell's Grocery.

HOT WEATHER NEEDS

WHEN the resourcefulness of this store is fully comprehended there is no room to doubt concerning our perfect ability to equip your summer wardrobe at a great saving for you.

UMBRELLAS AND PARASOLS

THIS lot comprises the "extra" make of a leading manufacturer, in Ladies' and Men's styles. They have extra quality top and extremely new handles. By our clearing the entire lot we make for you a saving of 25 to 50 per cent. on regular prices.
75c. quality for 50c. - $1.00 quality for 75c.
$1 25 and $1.50 qualities for $1.00 each.

FANCY SILK PARASOLS
A magnificent showing—all new colorings, with pretty handles and fine quality silk top, regular value $2.00 and $2 50, special $1.50

WHITE SATIN PARASOLS
Exceptionally nice line, white satin top, white handle and trimmed with bow of ribbon. Your choice only .. $1 25

Ladies' Shirt Waists $1.00 Each
Price tempted us and we secured them. They are a manufacturer's clean-up or his balance of this season's Blouses. They comprise fancy percales, with insertion and fancy trimmings. Some are tucked, some have sailor collars. All made for this season's trade. Qualities range from $1.25 up to $2 00 each, for $1.00

House Furnishings

In Basement
Slightly wet but otherwise uninjured, were many lines of house furnishings in the basement—the result of considerable water entering our premises during the recent fire. That they may move quickly we make these reductions.

A RUG CHANCE—$2 value for 1.39
Imported American Rugs, sizes 30 x 60 inch, new colorings and reversible, regular value $2 each, quick clearing price each 1.39

JAPANESE MATTINGS
At Reduced Prices.
All our twenty-five cent quality Japanese Mattings for nineteen cents the yard. They are in self colorings with small neat patterns and full 36 inches wide. For your dining rooms, bedrooms, halls or summer home these are exceptionally good, special..... 19c
30 and 35c. qualities for 25c.

Lace Curtains 3½ yds long for 85c
Fine quality Nottingham Lace Curtains, 3½ yards long, extra wide, this season's patterns. Extra good value at a dollar per pair. Sale price.. 85c

Boys' Summer Clothing
No better time to buy Clothing for to finish the school term with—or to stand the hard wear of holiday times. These offerings are timely and money saving as the following list will show:

Boys' Brownie Suits
BOYS' BROWNIE SUITS, of White Pique; colored vestee, double breasted style; pearl buttons These are regular $2.00 Suits, splendid for better wear and will fit ages 3 to 7 years. Sale price..... $1.25

Boys' All Linen Crash Suits
BOYS' ALL LINEN CRASH SUITS—fit ages 3 to 9 years. These are of an indistinct check pattern; sailor collar and cuffs fancy braid trimmed Special each..... 1.15

Boys' Calatea Stripe Suits
BOYS' GALATEA STRIPE SUITS—They are assorted sizes; vestee with anchor on front and splendid washing qualities—only each 60c

Boys' Shirt Waists
BOYS' SHIRT WAISTS—of American percale stripe patterns of blue and fancy colorings; well made and assorted sizes. Just the thing for boys' wear during hot months. Each 40c

Boys' Blouses
BOYS' BLOUSES—Fifty cents each. Some linen color with sailor collar and cuffs trimmed with white braid and fancy cord. Some all dark with hair line stripe patterns. Sailor collar, cuffs and vestee of plain blue duck. Others fancy spot and stripe pattern print. Sailor collar, fancy cord trimmed, worth 75c., special each.. 50c

Men's Fedora Hats
MEN'S FEDORA HATS, in Fawn colored with dark band and stitched edges, slate colored with silk band and edging also pearl colored boating hats. Regular prices $1 25 and $1 50 Sale price..... 98c

Men's Suits
MEN'S SUITS—in fine quality tweed with narrow hair line stripe, French facings, piped; Italian body linings, new cut vest, correct style trousers. Regular price $7 50. Sale price 6.50

Men's Suits
MEN'S SUITS—in fine quality worsted, with narrow hair line stripe. Twilled Italian body and fancy sleeve lining. New cut vest and correct style trousers. Regular price $10.00. Sale price 8 00

Men's Straw Hats 5c. each
Slightly discolored by water and smoke in the recent fire They include Children's Sailor Hats at 25c. and 15c. each; Boys' and Men's Canton Straw Hats and Men's Boaters, worth from 10c. to 25c. each. Special each. 5c

J. SUTCLIFFE & SONS,
CASH LINDSAY ONE PRICE

THE LITTLE TOTS

WE give the same attention to the fitting of the little tots that we do to the older folks. Our Children's Shoes combine style with good wear.

Infants' Kid Soft Sole Boots, button and lace styles in black and chocolate, sizes 1 to 4, price 35c

Infants' Dongola Kid Soft Sole Boots, (Imperial Brand) button and lace styles, in red, black, chocolate; also colored designs—very dainty, sizes 1 to 4, price 50c

WE sell the Packard "Imperial Brand" Infant Shoe—the best.

CASH R. NEILL, ONE PRICE
THE SHOE KING.
SOLE LOCAL AGENTS FOR "The Slater Shoe" 90 KENT-ST., LINDSAY.

An Ad. in The Weekly Post Brings Quick Results

RATE OF 27 MILLS

A Three Hours' Session of Council Monday Evening.

EDUCATION AND PUBLIC LIBRARY BOARDS WANT MONEY.

One Assessor Will Do the Work This Year at a Saving of $50.

Our town fathers met in adjourned session last evening and spent over three hours in the discussion and settlement of various important matters—including the rate, which was fixed at 27 mills for Protestants and 26 1-2 mills for Catholics, the reduction enjoyed by the latter being due to the small amount demanded by the Separate School Board.

Mayor Ingle and all members were present when business was taken up at 7.30 sharp.

Communications.

From Messrs. R. Spier, Jas. Fleury and Thos. Connolly, each offering to assess the town without assistance for the sum of $200.—Laid on table.

From the Secretary of the Board of Education, making a demand for the sum of $14,000 for the erection of a new school building.....Mr. D. R. Anderson, a member of the Board, was present, and it was arranged with him that the merits of the case shall be discussed at a joint meeting to be held during the week.

From Town Solicitor, respecting the taking over of Frances-st sewer from the County, enclosing a draft of the agreement to be entered into and also the necessary by-law to confirm the transfer.—Laid on table.

From Messrs. McSweyn & Weldon, with reference to R. M. Beal's personality assessment. —Finance committee.

A number of accounts were read and referred to the proper committees.

From Street Commissioner Chalmers, reporting relative to certain requests for walks, etc., referred to him. In connection with the moving out of a strip of walk opposite Mr. J. G. Eyres' dwelling, the commissioner pointed out that a few cents' worth of wire would protect the shrubbery referred to.....Mr. D. R. Anderson was heard in Mr. Eyres' behalf, saying that his client would do the work himself if supplied with the material. On this understanding permission was granted, and the report of the Commissioner was adopted as amended.

A Batch of Petitions.

M. Andrus and 18 others petitioned for a gas lamp at the corner of William and Pottinger-sts, north ward. —Police and Lighting committee, with power to act.

From Mr. and Mrs. A. D. Mallon, objecting to the construction of a cement walk on east side of St. Paul-st., between King and Queen, pointing out that they own five-eighths of the frontage.—Referred to Town Clerk for certificate.

From T. W. Thompson and others, protesting against the construction of a cement walk on King-st. from St. Paul to St. David-sts.—Referred to Town Clerk for certificate.

Petitions for cement walks on both sides of York-st., from Kent-st. to Russell-st.—Referred to Town Commissioner for his report.

Mr. Staples and other property-owners petitioned for a cement walk on the north side of Glenelg-st., from Sussex to Albert-sts. — Referred to Clerk and Town Commissioner for certificate and report.

Unloading An Elephant.

Clerk Knowlson read the draft of an agreement entered into by Mr. Thos. Stephenson, of Omemee, with the town. According to its terms the latter agrees to construct a proper drain to carry away the water from his property on the corner of Kent-st., east, and Mill-st., and release the town forever from any responsibility in connection with same in consideration of a sum of $150 and 1891 taxes.....On motion of Aldermen O'Reilly and Jackson the agreement was confirmed.

The Request Was Granted.

On motion Mr. A. Cutlon was heard. He requested permission to remove a small frame porch or room from the south to the north end of his blacksmithing and repair shop. —Granted.

Public Library Site.

Judge Harding, Magistrate Steers, Rev. J. W. MacMillan, Mr. Wm. Flavelle and other members of the Public Library Board entered the presence at this stage of the proceedings and were granted permission to address the Council.

Mr. Steers pointed out that a joint committee had been appointed to select the most desirable site for the Carnegie Library, and had picked on the Newton property on the north-east corner of William and Peel-sts. The matter had been hanging fire, presumably owing to the Council's inability to provide money. Mr. Steers pointed out that under the powers conferred on Public Library Boards by statute the Council could raise the $2,000 required by the issue of debentures, without appealing to the people, providing two-thirds of the members did not object to that course. Expense and delay would thus be avoided.

Mr. Wm. Flavelle said the committee had united on the site mentioned because it was central and best adapted for the purpose. A small saving would be effected by the sale of the buildings now occupying the site. The objection to the Market Park site was the distance, and to the Britton property that it did not lend itself to the design of the building. The falling away of the rear part of the lot was also a drawback.

Mayor Ingle—"What is the difference in size between the Britton and Newton lots?"

Mr. Flavelle—"I do not know exactly."

Ald. Burrows charged that some $71,000 had been added to the town's debenture debt last year, and that the Council could not consider any further increase—the debt was now larger than that of any town of the size of Lindsay. As there was a suitable site which would cost nothing he could not support an expenditure of $2,000, as proposed, although he approved of the proposed site. They should ask Mr. Carnegie for an additional $5,000.

It was pointed out that no part of the grant could be expended for a site, and that as the town had to raise 10 per cent for maintenance a $15,000 grant would mean that the town would have to give $1,500 each year, instead of $1,000, as at present.

Ald. O'Reilly challenged Ald. Burrows' statement as to the debenture debt, saying it was erronous and misleading. The increase had not amounted to one-half of the sum mentioned.

Ald. Jackson—"As for the Library site, the School Board has asked us to submit a by-law for $14,000 for a new school, and we can submit the Library demand for $2,000 at the same time."

Ald. Burrows—"I will not consent to that when we have a free site available."

Ald. O'Reilly—"I am not in favor of the site chosen, and want it to go to the people. If we have to buy a site I will stand out for the Britton lot, because the difference in the price should not count against other important considerations."

Ald. McDiarmid twitted Ald. Burrows about his present willingness to destroy the market park when he had formerly opposed placing the fire hall there. Personally he thought the site selected was an ideal one—he would not be willing to place the Library at either end of Kent-st.

Rev. J. W. Macmillan—"There are several reasons why the William and Peel-st. site is the best. We want the Library is a public place, yet we do not want it on the main street. The Market square is not a desirable spot because it is too public; the same objection applies to the Britton lot. Boys and girls congregate at the Public Library to chat and even flirt, behind the doors, and a Kent-st. site would have a tendency to foster that sort of thing."

Ald. Robson — "Notwithstanding what has been said I consider the market site the best—public buildings should be placed in public places. A number of leading citizens say the Library should go there.'"

Judge Harding, on being asked for his opinion, said he did not think it would be of much consequence, four members of Council having already pronounced against the proposed site. The committee had chosen the location with a view to the needs of the east ward people, as well as the residents of other wards. In conclusion Judge Harding suggested that the Council consider the matter and submit a counter proposition to the Public Library Board.

Mr. Flavelle—"It is difficult to estimate the exact cost of such a building. Suppose we go ahead in accordance with the plans procured and find that we have not sufficient money to finish—what then?"

Ald. Burrows—"Well, see that your plans are modest at the beginning."

Ald. O'Reilly—"Britton's corner is the centre of the town plot and will be the centre of the town's future prosperity. Any factories established in future years will be built along the river and adjacent to the G. P.R. and G.T.R. tracks. Mr. Carnegie's chief intention in making the grant is to help the education of the workingmen and he has built many libraries close to works employing large bodies of men in order that they may spend their spare time in reading wholesome literature. The Library should be built on Britton's corner if the workingmen of Lindsay are to be considered.

Mr. Steers suggested that the Town Solicitor be asked for his opinion relative to the Council's power to raise the money without appealing to the people.

Ald Hore—"If a by-law is submitted to the people it will be snowed under."

The deputation then withdrew.

Fire By-law Regulations.

Mr. D. Cinnamon was heard relative to the storehouse enlarged by him late last fall. He had been surprised to receive a visit from the Chief Constable in connection therewith, he having submitted the matter to Council before completing the building He had been assured by members of Council that there would be no further trouble. It would be a great hardship to be compelled to build a solid brick wall, as he was not the owner of the property and the building was really safer from fire than formerly.

Ald. Jackson—"My recollection is that in his letter to Council Mr. Cinnamon agreed that when summer came he would brick the building if the council so ordered."

Mr. Cinnamon—"No, I didn't say that; I left it in the hands of the Council, offering to brick it if desired, and as nothing more was said I concluded that the iron sheeting would be satisfactory and had it put on."

Clerk Knowlson was asked to procure the letter, but it turned out that it was in Chief Nevison's possession.

Ald. Jackson—"Well, it is just this way—there is a fire by-law to be observed, and if we let a little house go we emust let a big one. We have the right to remove the entire building, as it was built in contravention of the former by-law. The Montreal Bank and McLennan Bros. desired to erect the same kind of building, but were not permitted to do so."

Ald. McDiarmid—"If we enforce the by-law against Mr. Cinnamon we must go down one side and up the other. Up until the time of the erection of Mr. Cinnamon's building people were allowed to put up almost any kind of structure—the Benson house sheds, for instance."

Ald. Jackson—"The former Fire Warden neglected his duty, there's no doubt about that."

Ald. Robson—"There's Dougal Sinclair—he put up a frame shed and merely sheeted it with iron."

Ald. McDiarmid—"We must either act in all such cases or make a fresh start on the strength of the new fire by-law."

The latter suggestion met with favor as a neat way out of the difficulty, and the old buildings will remain.

A Drainage Difficulty.

Mr. Silverwood, jr., was heard with respect to a drain near the Workman property on Adelaide-st. He wished to remove a pool of stagnant water on his lot, and had carried the drain to the street line, but could not get an outlet Mr. Little having refused to permit him to open and deepen the street drain passing under his boulevard.

Town Commissioner Chalmers said it was true that Mr. Little had refused to permit the boulevard to be disturbed, but even if leave had been granted he did not think Mr. Silverwood would be benefitted, as the street drain would have to be deepened for a considerable distance to carry the water away.

Mr. Silverwood said the tile in the boulevard was blocked, yet it was said the Commissioner had flushed it recently.

Commissioner Chalmers—"I did not."

Mayor Ingle—"Some time ago the Council adopted the mistaken policy of granting tile for boulevard making and now it appears that the parties hold that no one has a right to open up the street."

Mr. Silverwood—"The tenants say ther ehas been water in their cellars all spring. I should not be expected to open up a street drain for the benefit of a number of property-owners."

Ald. McDiarmid—"It's the old trouble of surface drainage again."

Ald. O'Reilly—"The street requires a sewer, and if there is water in the cellars the Board of Health should be appealed to. The owners can be compelled to contribute to the cost of a sewer. As for property rights in boulevards, the town certainly retains full possession of the streets at all times."

Mr. Silverwood said he believed Mr. Little was now willing to let him open the boulevard, which of course he would replace. Street Commissioner Chalmers will inspect the street drain and try to solve the difficulty in which Mr. Silverwood is placed.

Committee Reports.

The report of the Police and Lighting committee was read by Ald. McDiarmid, and on motion it was adopted.

When Ald. O'Reilly read the Board of Works report Ald. McDiarmid registered an objection to a clause respecting the pay-sheets, but it was passed over.

Ald. Jackson called attention to the coming meeting of the County Council and to the agreement made by that body to pay a certain part of the cost of the hospital sewer. The cost had greatly exceeded the estimate owing to the quantity of rock and quicksand met with, and the County Council should be asked for an increased grant.

On motion Mayor Ingle, Ald. O'Reilly and Ald. McDiarmid were appointed to prefer the request.

Reports No. 17, 18 and 19 of the Town Property committee were read by Chairman Hore, and were duly confirmed.

Report No. 9 of the Finance committee was presented by Chairman Jackson and was adopted.

Sharpening His Axe.

Ald. Burrows gave notice of his intention to introduce a by-law to reduce the membership of all committees to three, instead of including the entire Council, as at present.

By-laws Adopted.

After a first reading Council went into committee of the whole to consider a number of by-laws, Ald. Burrows in the chair.

By-law No. 971, to fix the rate of taxation, which had been hanging fire for several months, was again taken up.

Ald. McDiarmid enquired of Ald. Hore, Chairman of the Town Property, if he intended to ask for more hose to replace the 300 feet destroyed at the last fire.

Ald. Hore—"I think the belief is that we shall be able to get along wit hthe 600 feet of new hose purchased; several of the sections damaged are being repaired."

Ald. Jackson—"We proposed some weeks ago to make the rate 26 mills; since then unexpected expenses have cropped up—$179 for Manhood Suffrage Registration, $510 for new hose, $150 to be paid Mr. Stevenson, $97 for a street sprinkler, and a miscalculation of some $170 in the revenue from liquor licenses, etc., In all there is nearly $2000 which we did not take into account when we were discussing a 26 mill rate, and we now require a rate of 27 mills to do the work planned to be done under the lower rate."

Ald. Burrows—"Will that estimate cover the cost of a heating system for the fire hall?"

Ald. Jackson—"Well, we don't know that."

Ald. McDiarmid—"If you strike that rate the only thing to do is to adjourn till Christmas; if we meet we will have to spend money and we will wind up with a deficit."

Ald. Burrows—"Will 27 mills provide for the sinking fund deficiencies?"

Ald. Jackson—"No."

Ald. McDiarmid—"The rate actually required, if we wish to come out square at the end of the year, is 27 1-10 mills."

Ald. Robson—"It is very important that we should keep the rate down."

Ald. McDiarmid—"It is dishonest to strike too low a rate when we know it must result in a deficit."

Ald. Jackson moved, seconded by Ald. O'Reilly, that the total Protestant rat ebe 27 mills and the total Catholic rate 26 1-2 mills.

Ald. McDiarmid — "I'll move an amendment that the rate be 27 1-2 mills—the facts show that you are playing for a deficit."

The amendment was not seconded, and the original motion was adopted.

By-law No. 972, dealing with the transfer by the County of the Francis-st. sewer to town management and control, was passed through without debate.

By-law No. 973, prohibiting spitting on pavements, in theatres, halls, church, etc., and fixing the penalty at from $1 to $10, or one month's imprisonment, was given a second reading without any objection being raised.

By-law No. 974, dealing with the appointment of assessors, was next on the list, and provoked a trial of strength between the members economically inclined and those in favor of adhering to the old plan of two assessors at a cost of $250, in preference to one at $200.

Mayor Ingle—"If we're only going to save $50 we might as well follow the old plan."

Aldermen Hore and Robson thought so, too.

Ald. Burrows—"I understand Mr. Spier is planning to raise the assessment and so lower the apparent rate. That would be a good work."

Ald. Robson failed to see how the assessment could be raised above the value of the property.

Ald. McDiarmid—"That it is done is the explanation of the apparently low rate of Peterboro and other towns."

Ald. Hore moved that the blanks be filled in with the names of Messrs. Spier and Connolly at the old salaries.

Ald. McDiarmid—"We have a chance here to save $50. I move the name of T. Connolly at $200."

Ald. O'Reilly—"You can't fill both blanks at once. I move that the first blank be filled in with the name of Robt. Spier." Ald. Robson seconded the motion.

Ald. McDiarmid—"Well, my motion is the proper one."

Ald. O'Reilly—"Your motion is out of order—you mentioned the salary, and we haven't come to that blank yet."

Ald. Robson then withdrew as seconder of Ald. O'Reilly's motion, being replaced by Mayor Ingle.

In amendment it was moved by Ald. McDiarmid, seconded by Ald. Hore, that the first blank be filled in with the name of Thos. Connolly.

On a vote being taken the amendment was defeated and the original motion was adopted.

Moved by Ald. Jackson, seconded by Ald. Hore, that the second blank be filled in with the name of Thos. Connolly.

Ald. McDiarmid—"We only want one."

Ald. Jackson—"Some years ago I stood out for one assessor—an experienced man—but as things stand at present I am in favor of appointing two."

Ald. McDiarmid — "We've got to cheesepare and economize, and here's a chance to effect a considerable saving. There will be no more appeals against the valuations of one assessor than if two were appointed.'"

Ald. Robson—"I don't think Ald. Jackson's opinion should be criticized in that manner."

Ald. O'Reilly — "We're making a farce of this. At last meeting we practically decided to have one assessor and we asked the applicants for fresh offers. I consider that we owe it to the citizens to save the amount mentioned—if we are honest in our desire to economize we can only do so in small things; there's no chance to save in large amounts."

In amendment Ald. O'Reilly then moved, seconded by Ald. McDiarmid, that only one assessor be engaged, and the motion was carried on the following division; Yea, Aldermen O'Reilly, McDiarmid, Burrows and Mayor Ingle; Nay Aldermen Hore, Jackson and Robson.

The salary blank was filled in with $200, after which the committee rose. The several by-laws then received a third reading.

Sundry Motions.

Moved by Ald. Burrows, seconded by Ald. Robson, that the Town Solicitor be instructed to present his bill to date, giving the items.—Carried.

Moved by Ald. Jackson, seconded by Ald. O'Reilly, that the collector be instructed to return the 1901 roll before July 1st.—Carried.

Council then adjourned to meet again Monday next, June 16th, at 8 o'clock.

WHITNEY, STRATTON, CARNEGIE.

The Bobcaygeon Independent in this week's issue makes the following terse comments relative to the Opposition leaders and the contests in East Victoria and West Peterboro:

Under a really capable leader, possessed of a moderate amount of initiative talent the Opposition would have won easily. As it was they went to the country with the bare request of "Tommy, make room for your uncle," backed by personal abuse of the candidates, and tirades on Elgin frauds that were exaggerations scandalously reflective on thousands of honorable men. An unprejudiced perusal of the foremost papers of both parties certainly leads to the conclusion that the campaign of the Opposition was by no means creditable, particularly to a party that boasts of its being a party of gentlemen, and as a consequence the best opportunity of twenty-five years was again lost.

Locally, the contest in East Victoria and West Peterboro was a useless and unnecessary aggravation among neighbors, and an expense to the country and candidates. Hon. Mr. Stratton and Mr. Carnegie each possess the confidence of the electorate, and should have been returned by acclamation. Much has been said about Peterboro getting government aid and Victoria none. This journal is in a position to, and does deplore the fact that the people submit to a system of partyism, that renders it impossible to conduct the affairs of the Province without a certain amount of favoritism. It is, however, the rankest kind of hypocrisy for leaders of that partyism to rail at others for doing what they certainly would do and did for a quarter of a century in another field. When the Conservatives had the loaves and fishes in their possession did a Liberal get a ghost of a show of as much as a sprat or a crumb of a loaf. Liberal politicians are not any more encumbered with wings than their Conservative confreres, and are not supplying ammunition to their enemies or balm to their opponents. These two ridings might well have been spared the contest and so have ameliorated the severity of partyism in a manner that would have been beneficial to both ridings. A small clique in Peterboro influenced by jealousy, ill-will and personal self-interest, determined otherwise, and the two ridings were thrown into a useless turmoil, that will leave its evil taint for many a day.

PURE, FRAGRANT, CLEANSING.

ALBERT TOILET SOAP CO., MFRS. MONTREAL. 1-2

The Weekly Post.

LINDSAY, FRIDAY, JUNE 13, 1902.

Collegiate Cricketers Lose

WERE DEFEATED ON SATURDAY BY A FASTER TEAM.

The Port Hope Boys Are Good Batters and Clever Fielders.

Trinity College School Third Eleven came to Lindsay Saturday morning and played against the Lindsay Collegiate Institute team. The Trinity team were too large for the Collegiate team, and, as the score shows, they were decidedly stronger. The Lindsay teams may learn much from the games that have been played here by the boys from Port Hope. They play a very much sharper, quicker and surer game on the field than our boys. Their fielding is very fine and they never miss a chance of getting a man out if a catch is at all possible. Below we give the score:

T.C.S III.

McKeand, c Paton, b Jeffers	7
Lumsden c Moynes, b Jeffers	5
Lawson, (Capt) b Jeffers	1
Stinson, b Jeffers	0
Scott b Manning	1
Wilkins, c Manning, b Eagleson	14
McCleary, run out	1
Bevan, b Jeffers	0
Willis, not out	3
Suydam, c Paton, b Manning	7
Boyd, c Paton, b Jeffers	0
Extras	1
	40

2nd Innings.

McKeand, b Jeffers	2
Willis, b Jeffers	1
Wilkins b Jeffers	8
Lumsden, c Moynes, b Jeffers	0
Suydam, c Manning, b Moynes	9
Lawson, b Jeffers	0
Stinson, run out	20
Scott, b Jeffers	0
McCleary, c Moynes, b Manning	14
Bevan, c Paton, b Moynes	0
Boyd, c Paton, b Moynes	4
Extras	7
	69

L. C. I. III.

McCauley, c Willis, b McKeand	3
Koyl, c Bevan, b McCleary	2
Jeffers, c Suydam, b McCleary	5
Moynes, b McCleary	1
Emmerson, b McCleary	0
Eagleson, c Stinson, b McKeand	4
Manning, c Boyd, b McKeand	0
Paton, (Capt) b McCleary	1
Hopkins, c Willis, b McCleary	3
Sylvester, b McKeand	0
Eyres, not out	2
	21

2nd Innings.

Eagleson, c Scott, b McKeand	4
Eyres, c Willis, b McCleary	2
Moynes, stumped Lawson, b McKeand	4
Paton, b McCleary	2
Jeffers, c Suydam, b McKeand	0
Koyl, b McKeand	0
Manning, c and b McKeand	0
Emmerson, c Bevan, b McKeand	1
Hopkins, c Willis, b McCleary	0
McCauley, not out	0
Sylvester, c McKeand	0
Extras	1
	14

Square Your Bets, Gentlemen.

The result of the voting on May 29th was declared June 5th at 12 o'clock by Sheriff McLennan and his clerk, Mr. Fred. Perrin, at the Court House, in the presence of the agents of the two candidates. Mr. Fox's precise majority is 99, as shown by the returns printed elsewhere.

Police Court Calendar.

—County Police Magistrate Deacon drove to Coboconk last week, having been called there to investigate a charge against David Burtchell, of Somerville township, for having assaulted Thos. Stanley, a Barnado boy. Stanley failed to appear and the case was adjourned. A warrant was issued for Stanley's arrest.

Drink Grano Cereal Coffee.

They Have Started to Build.

The owners of the principal buildings destroyed in the recent serious fire have already commenced to rebuild. Blair & Son's tailoring workroom will have cement walls owing to the scarcity of brick, and Hotelkeeper Pym will use the same material in the construction of two large stables about to be put up. On the Peel-st. side Mr. James Hamilton has men at work on his partially destroyed residence, and his terrace adjoining will be rebuilt as soon as he can secure brick. The Connolly terrace will also be replaced, and tenders for the work are being called for to morrow.

Drink Grano Cereal Coffee.

A Lindsay Boy Abroad.

The following are a few extracts which we take from a letter written to us by Mr. Geo. Hargrove, of Eden, Wisconsin, a former Lindsayite: "I would not do without your valuable paper, as I appreciate and enjoy reading The Post every Sunday. I am glad to hear that Lindsay is progressing so well. It is certainly a smart and a go-ahead place for its size. I am employed with the Chicago & North Western Railway Company, and have been promoted twice since I started with them about one year ago. In July I will be made assistant roadmaster. The C & N. W. always push their good men ahead as fast as they can."

ABOUT YOUR DOG LICENCE.

The Fee For 1902 Will be Due on and After July 1st.

In the course of a few weeks Chief Nevison will commence the collection of the dog tax, and he hopes to be able to almost double the amount turned into the treasury last year, although that sum—nearly $300 der the by-law. He will make a house-to-house and street-to-street inspection, and parties who endeavor to deceive him by secreting their dogs or disclaiming the ownership will not be treated with the leniency extended last year—the Chief now knows the town thoroughly, and realizing that it is his sworn duty to collect the tax he will perform the task without fear or favor.

It is strange what a strong feeling of affection certain persons have for a dog until a policeman calls at their door to enquire if the dollar license fee has been paid. Then it is that the constable discovers the animal belongs to a neighbor, has just strayed on the premises, or is the property of some relative. At any other time, if a policeman calls regarding a complaint as to the canine being cross or snapping at passers-by he is told that the animal possesses the disposition of a lamb, is a quiet, faithful friend and protector, and would not harm a fly. The owner resents any insinuation as to the dog being anything but a well-bred, kind-hearted and valuable friend. This is the meanest kind of companionship and shows the disposition of some people. They will not pay the dollar registration fee without a vigorous protest; they maign the dog and lay the blame for its existence on their neighbors. Why? Simply because they think they will get rid of contributing a small sum to the exchequer. At any other time they are ready to uphold, and if need be, fight for the ownership of him, defend his virtues and denounce the animal's detractors. The rarest specimen of human ingenuousness is found in that individual who will acknowledge in a court of law that he really owns the animal for whose keep it is necessary to fork over a little coin of the realm.

Drink Grano Cereal Coffee.

Another Honor For Lindsay Collegiate.

In the announcement of scholarships at Columbia University we notice that Mr. A. G. Stacey has just been awarded a scholarship in Physics. This will be very pleasant news for the staff and students of the Collegiate, especially the Science Master, and for Mr. Stacey's many friends, and it must be very gratifying to Lindsay people generally to hear of the constant successes of our students.

Obituary.

It is with feelings of deep regret we chronicle the death of Mr. Neil Murchison, one of the oldest settlers of Fenelon township, which occurred on Monday, May 19th ult., after a few weeks' illness. The deceased was eighty-two years old and was born in Scotland. When a young boy he moved with his parents to Canada, settling in Fenelon. He was a member of the Presbyterian church at Glenarm, and was well known and respected in the community in which he resided. He leaves a wife and six children to mourn the loss of a loving husband and a kind father. Interment took place in the Glenarm cemetery.

Wedded in Toronto.

Globe; On Wednesday afternoon at 3 o'clock, a very pretty wedding took place at the residence of Mr. and Mrs. Edward Wickham, 179 St. Patrick-st., when their daughter, Miss Lizzie Wickham, was united in marriage to Mr. W. E. Goodwin, formerly of Lindsay. The bride was given away by her father, and looked very charming in white organdie, trimmed with applique, and she carried a shower bouquet of white bride roses. She was attended by Miss Flo McConnell of Lindsay, who wore pink organdie, trimmed with chiffon, and who carried a shower bouquet of pink roses. The groomsman was Mr. C. K. Dando, of Galt. Miss Fern Wickham, of Buffalo, niece of the bride, made a very pretty little flower girl, and she carried a beautiful boquet of Marguerites. A dejeuner was served after the ceremony, and Mr. and Mrs. Goodwin afterwards left for a short honeymoon trip through Western Ontario.....A host of friends will join with The Post in extending congratulations and good wishes to the young couple. The bride's parents resided in Lindsay a number of years ago, and the bridegroom is well and favorably known, having spent most of his life here.

ABSOLUTE SECURITY.

Genuine

Carter's Little Liver Pills.

Must Bear Signature of

Brent Good

See Fac-Simile Wrapper Below.

Very small and as easy to take as sugar.

CARTER'S LITTLE LIVER PILLS. FOR HEADACHE. FOR DIZZINESS. FOR BILIOUSNESS. FOR TORPID LIVER. FOR CONSTIPATION. FOR SALLOW SKIN. FOR THE COMPLEXION.

GENUINE MUST HAVE SIGNATURE. Price 25 Cents | Purely Vegetable. Brent Good

CURE SICK HEADACHE.

Bloomer Ladies Play Ball.

THE VISITORS GAVE OUR SENIORS A HARD GAME SATURDAY.

Score Stood 7 to 8 at the Close—Large Crowd of Spectators.

About 600 citizens assembled at the Fair grounds Saturday to witness the game between the famous Boston Bloomers ladies' team and the Lindsay seniors. If the weather had not been so threatening the attendance would have been much larger. The game was very interesting from start to finish and was thoroughly enjoyed by the spectators, especially by the ladies.

The Boston Bloomers lined up at 3.30 with seven lady and one male player, the latter being the catcher. On account of one of their players being ill, Michael Wilson, of the east ward, played in her stead at third base. This weakened their team considerably, and although Wilson did as well as could be expected of a boy, he made several bad errors at the commencement of the game, which accounted for the local nine getting a lead of several runs over their opponents. The Lindsay team played a very good game, considering the little practise they have had this season. The team was selected from several town aggregations, and with the exception of Messrs. Miller, Brintnell, Cinnamon, Stalker and McGill it was the first senior game the balance of the team had ever figured in. However, the boys played well together and got in some pretty work, much to the delight of the spectators. Their batting and field work were good, but when they attempted base stealing the Bloomers put them out nearly every time. The Bloomers' shortstop—Maud Wilson—can play the game as good as any expert; her batting, throwing and fielding was cleverly performed. Celia Browne, at first base, and Carrie Nation, at left field, are also stars; their catching and throwing was excellent. Lucy Hall, the pitcher, delivers curves of all kinds, with perfect control and she proved a great puzzler for some of the local players.

In the first innings the Bloomers were unable to score, though they were able to find Miller. Lindsay got one in the first from Chas. Hall, who got first base on balls, stole second and third, and on a hot one being banged out to centre field by Cinnamon, he scored, the latter reaching second. Neither side scored in the second, but in the third the visitors got one, while their opponents secured four, owing to some ragged work being done off third. In this innings Chas. Hall was first to bat and got his first on balls, but was put out in attempting to steal second. Edwards followed and received similar treatment. Miller came up and got first on balls and Cinnamon followed, sending out a hot one to centre. Miller stole third on a miss by Wilson and Workman sent out a daisy to centre, reaching second and permitting Miller and Cinnamon to score. McGill then went to first on a dead ball, and Workman stole third. Stalker hit one between first and second and McGill and Workman scored. Brintnell was put out and this retired the side.

No more scoring was done until the seventh, when Lindsay got two. The Bloomers secured two in the eighth, but the most exciting and interesting part of the game was in the ninth, when they managed to score four runs and tied the score. The home nine—especially the infield players—lost their heads and some ragged throwing and errors followed. The Bloomers got in some good batting, which surprised the spectators, and the crowd went wild cheering for the visiting team. This excited the Lindsay battery, but they got down to work and retired the side. Lindsay had to get one run to win. Miller hit to third and was put out; Cinnamon sent a pretty one to left field and made three bags; Workman was was caught out by a daisy fly to right field; Cinnamon scored and the game ended 8 to 7 in favor of Lindsay.

Following were the players; Boston Bloomers—Celia Browne, 1st base; L. Hall, pitcher; Carrie Nation, left field; W. A. Edwards, catcher; Maude Wilson, shortstop; M. Wilson, 3rd base; W. Seeley, right field; N. Dunbar, second base; and Jessie Roberts, centre field.

Lindsay—C. Hall, s.s.; Edwards, r.f.; Miller, p.; Cinnamon, c.; Workman, 2nd b.; McGill, 1st b.; Stalker, l.f.; Brintnell, c.f.; and Hollingsworth, 3rd b.

Church Notes.

—The Westminster announces that important changes in connection with its publication will shortly be made. A Presbyterian weekly newspaper of 32 pages will be issued, and an inter-denominational monthly magazine of 80 pages, each distinct and separate from the other. Subscription price will be $1.50 each, or $2.50 for both

—At the ministerial session of the Methodist conference at Sherbrooke Que., last week, a special committee reported in the matter of the charge of unbecoming conduct lodged against Foster McAmmond, of Perth, and D. C. Anderson, of Almonte, who were then ministers of the church, and who got into trouble in Syracuse, N.Y. The report, which recommended that the names be dropped from conference, was adopted.

The Board of Health.

Chairman Kylie, of the Board of Health, wishes us to assure the public that, though the Board is not holding nightly meetings, the sanitary welfare of the town is being closely looked after by individual members, by the Medical Health Officer, and by the Sanitary Inspector. If the latter official has been unable to attend to a few long-standing complaints about pools of stagnant water, etc., it is probably due to his time being taken up in looking after infectious diseases and in fumigating premises.

A Monster Moose.

Huntsville Forester; One morning week Mr. John Bildson, of Chaffey township, was aroused by a noise at his window, and upon investigation found that his early caller was a bull moose. He hastily dressed and when he got outside his caller was strolling leisurely across the field toward the river. Upon reaching the latter he swam across almost directly in front of one of the Navigation Coy's tug boats. Mr. Bildson thinks the animal stood about 17 hands high. By measurement his track was inches long and 5 inches wide

NARROW ESCAPE FROM DROWNING

Two Young Men Upset Out of a Canoe on Sturgeon Lake.

Messrs. Harry Tims and Allan Dougal of the Bank of Montreal staff, narrowly escaped drowning on Sunday afternoon. They visited friends at Sturgeon Point on Saturday night, and being anxious to reach Lindsay for supper and attend church in the evening they started out in Mr. Dougal's canoe against a strong northwest wind and a heavy sea, to make the trip. When near the first cut they hoisted the sail, and next moment a gust of wind came, and almost before the boys knew what had happened they were struggling in the chilly water. Fortunately the canoe was fitted up with air-tight compartments and floated. The boys managed to hold on and drifted ashore near Pleasant Point, after being in the water for nearly an hour. While floating they managed to take off nearly all their clothing. These articles were lost.

Their friends at the Point, being anxious to know if they arrived at Lindsay, telephoned here, but the boys could not be found. Fearing that they were in the waters their bank comrades here got Mr. Joe. McConnell to steam up the Laura Mace to go the Point. As the yacht was just about to be locked through Messrs. Tims and Dougal made their appearance, very wet and very cold. The boys say they will not soon forget their experience, and will never again attempt to sail in a canoe in a heavy sea.

Overdue Bills

All the birds are singing gaily,
Though you'd think 'twou'd make them blue
To awake each blessed morning
With their bills all over dew.

Taking the Oath.

An Act passed by the Ontario Legislature has made the kissing of the Bible optional in court when witnesses are asked to take the oath.

In future any one in the Province compelled to take an oath may do so if he wishes after the Scottish fashion of uplifting the hand and repeating the following words:

"I swear by Almighty God, as I shall answer to God at the Great Day of Judgment, that I shall tell the whole truth, and nothing but the truth, so far as I know it, and the same shall be asked of me."

This form of taking the oath is preferable from a sanitary point of view, to the kissing of the proverbial police court Bible, that has been smacked for forty years or more by people many of whom were not fit to associate with human beings.

Life.

The poet's exclamation, "O Life! I feel thee bounding in my veins,' is a joyous one. Persons that can rarely or never make it, in honesty to themselves, are among the most unfortunate. They do not live, but exist; for to live implies more than to be. To live is to be well and strong—to arise feeling equal to the ordinary duties of the day, and to retire not overcome by them—to feel life bounding in the veins. A medicine that has made thousands of people, men and women, well and strong has accomplished a great work, bestowing the richest blessings, and that medicine is Hood's Sarsaparilla. The weak, rundown or debilitated, from any cause, should not fail to take it. It builds up the whole system, changes existence into life, and makes life more abounding. We are glad to say these words in its favor to the readers of our columns.

Drink Grano Cereal Coffee.

The Kawartha Lakes.

The Kawartha Lakes afford immense possibilities to the tourist. The chain of lakes which comprise this region lies to the north of Lindsay and Peterboro, and is composed of Lakes Sturgeon, Balsam, Pigeon, Stony, Chemong, Buckhorn, Katchewanooka, Bald, Clear and Cameron, connected by charming little channels. Innumerable rivers and streams flow into the lakes, and in their waters and on their banks maskinonge, bass and various water fowl, and the smaller species of game offer splendid opportunities for the sportsman's rod and gun. The Trent Valley Navigation Co's steamers supply an excellent service between the towns, villages and summer resorts on the lakes. Of these latter, Lindsay and Peterboro are within three hours' journey of Toronto, and from these points either train or steamer service, in many instances both, meet the demands of the tourist. Sturgeon Point, Chemong Park, Stony Lake, with its many islets, Rosedale, Bobcaygeon, Fenelon Falls, and innumerable retreats of almost every character and of various extent are by no means uninviting prospects, particularly between the approaching "dog days."

Bishop Spalding Attacks Women.

In a sermon before 2,000 visitors at the National Conference of charities and corrections, the Rt. Rev. John Lancaster Spalding, Roman Catholic Bishop of Peoria, Ill., laid the responsibility for three fourths of the sin and depravity, the crime, and indigence and poverty of America at the door of the women of the country.

More than half the audience at the Light Guard Armory were of the fair sex, and they joined the men in applauding Bishop Spalding to the echo.

"The women in our homes decide how we shall build and furnish our houses," said Bishop Spalding. "They determin what we shall eat, and wear, and read; they select our friends and even decide the important questions of religion. They put words of the native tongue into the mouths of the children, and influence them powerfully in their growth to manhood and womanhood.

"If the woman of the land were more large minded, more thoughtful, more inteligent, three-fourths of the depravity and sin and sin that curse present day life would dissappear. The seat of the development of the child is in the home. To her man must leave the training of the boys and girls that are to be fathers and mothers of the future. Shall women be false, ungrateful and traitorous to the trust that man has reposed in her?

THE N. HOCKIN SHOE STORE

MATT. H. SISSON, Salesman — WHITE'S OLD STAND LINDSAY. — FELIX FORBERT, Salesman.

This big Shoe Store is noted for the good quality of its Footwear. All shoes sold here are reliable and up-to-date in style—they wear well, they look well, they are made for us for spot cash. Our customers get the best goods at the lowest prices and save money on every purchase.

FOR 99c.

Our 99c lines are the greatest Shoe Bargains in this trade

Men's Fine Laced Boots, all leather, wear a year, only 99c.

Men's Heavy Laced Plough Boots, solid leather, all sizes, only 99c.

Men's Heavy Working Gaiter Boots, solid leather, all sizes, only 99c

Women's Fine Dongola Boots, laced, buttoned or gaiters, all sizes, only 99c.

Girl's Fine Dongola Boots, buttoned or laced, sizes 11 to 2, worth $1 35, for 99c.

FOR 50c

Women's Fine Prunella Gaiters, patent tips, cool and comfortable, only 50c.

Women's Fine Prunella Slippers, patent tips and elastic fronts, any size, only 50c.

Boys' Strong School Boots, all solid leather, sizes 11 12, 13, only 50c.

FOR 15c.

Women's Fine Tweed Slippers that rest tired feet, all sizes, 3, 4, 5, 6, 7, 8, for 15c.

The N. HOCKIN SHOE STORE.

THE BEET SUGAR INDUSTRY.

Some Interesting Figures Based on the Results Achieved in Michigan.

The Sugar Beet, of Philadelphia, which is devoted to the interests of the beet sugar industry of the United States, notices that some of the leading journals of that country are making adverse comparisons between the cost of a plant for the manufacture of tin plates and one for the manufacture of beet sugar, and fails to grasp the force of their arguments. It says:

It is interesting to ask what benefit to the country is derived from the tin plate industry other than the labor it employs; but on the other hand, with beets there follows an increased value of farming lands. A crop is contracted for in advance, permitting the tiller to make his money arrangements before his beets are harvested. The residuum pulps from the factories when fed to cattle means cheaper meat, and the resulting manure prevents soil exhaustion. The excellent beneficial effects of the beet sugar industry always mean general prosperity to all centres where it is established.

A Michigan correspondent of The Sugar Beet calls attention to some very important information regarding the industry, gathered by the Michigan Sugar Manufacturing Association. The information is valuable, but we cannot do more than give some of the facts and leading figures. He says:

The cost of labor for raising beets averages $33.25 per acre, to which should be added $5 per acre for rental of land, making $38.25 as the actual cost of raising an acre of beets. The average cost to the farmer is $3.70 per ton; there results a profit of $6.30, allowing for seed, etc. During the campaign of 1901 33,700 men found employment and 2,300 horses were used. All calculations made, there are 84,000 persons actually interested in the agricultural side of the beet sugar industry for Michigan. For the 13 factories there are needed 597,000 tons of beets, demanding 125,496 tons of coal. The supplies for an average Michigan factory of a daily capacity of 508 tons; coal, 9,600 tons; limestone, 3,200 tons; coke, 354 tons; sulphur 21,000 pounds, etc. The cost is $48,000. All calculations made, this means about $1.06 per ton of beets sliced. The repairs for the campaign amount to about $3,000 per factory, and the off months to $12,000. All facts considered, these repairs amount to 32 cents per ton. One must make allowance for depreciation, which is not less than 7 per cent. on first cost of the plant. So, all facts considered, this total becomes $50,000. The amount paid annually for interest, taxes and insurance on a 500-ton sugar house is $11,913. The average output of sugar per ton of beets is 210 pounds; the total sugar obtained is 75 per cent. of Michigan's yearly consumption. Cost of manufacture, $5.20 per ton of beets, $1.06 supplies per ton of beets; $1.51 cost of labor for entire year per ton of beets, $1.09 cost of repairs and depreciation per ton of beets, etc., giving a total cost of $9.83 per ton of beets sliced. The cost of manufacturing 100 pounds refined sugar is $4.

Successful Students.

Among the list of names published in to-day's Toronto papers, giving the results of examinations at Toronto University we notice the names of Messrs. T. D. Buck and F. S. Vrooman, of this town, who passed their second year exams. in medicine. We congratulate these young men on making such an excellent showing.

James McLean,
COMMISSIONER.
Issuer of Marriage Licenses, Insurance and Real Estate Agent, Mount Pleasant, Ontario.—wtf.

JAMES KEITH
Seed Merchant and Dealer in Agricultural Implements.
Great care is used to supply every article true to name and of good quality.
William-St, - - LINDSAY, Ont.

THE LIVERPOOL AND LONDON AND GLOBE INSURANCE COMPANY.

FIRE AND LIFE.
The Largest Fire Insurance Office in the World.

Capital	$10,000,000
Accumulated Funds	30,500,000
Invested in Canada	900,000

Rates and premiums as low as any other respectable company. The settlement of losses is prompt and liberal. The resources and standing of the company afford those insured in it perfect security against loss.

W R. WIDDESS
Agent for Lindsay and Victoria County

IT PAYS TO BUY AT CINNAMON'S.

Keep Cool!

Hot weather is coming. We can put you in a position to enjoy it. See our

SCREEN DOORS,
WINDOW SCREENS,
Refrigerators, Ice Cream Freezers,
Hammocks, etc., at lowest prices.

HEADQUARTERS FOR
WIRE FENCING, PURE MIXED PAINTS, Farmers' and BUILDERS' HARDWARE, STOVES, TINWARE, ETC.

D. CINNAMON,
KENT-ST. - - LINDSAY

Another Nice Shipment
—OF—
BABY CARRIAGES and GO CARRIAGES.
Rubber Tires on Wheels. Parasol and Brake.
—ALSO—
BICYCLES, BICYCLE SUNDRIES
—AT—
JOS. RIGGS',
Lindsay

EVERY BRIDE

Will prize your gift more highly if it is not commonplace. Come and inspect our

FINE DECORATED PORCELAINS
GLASSWARE,
SILVERWARE,
ART GOODS, ETC.

BRITTON BROS., Jewellers,
Foot of Kent Street, LINDSAY.

WOOL ! WOOL ! WOOL !

SELL YOUR WOOL AT

Lindsay Woollen Mills

The Largest Market for Wool in this Part of the Province.

We will pay Toronto market price for all the Wool offered and 2c per pound extra in exchange for goods. The price of all Woollen Goods reduced to correspond with the price of Wool.

If the water is not warm or good washing places available, clip unwashed, as late shearing is apt to produce cotted and fleece grown wool.

We have a large enclosed yard at the Mills, so that teams may be taken off the street to be unloaded.

We will return your money if our goods are not as represented. No market fees when you sell at the Mills.

HORN BROS.

An Optical Parlor.

We now have a room completed in the rear of the store where we can test your eyes privately. We have equipped it with every modern convence for the examination and correction of defective vision, making one of the most up-to-date optical rooms in Ontario.

Examination and Advice Free.

MORGAN BROS.

Druggists and Opticians.

THE WEEKLY POST is published every Friday. The subscription rates:

$1 00 PER YEAR.

PAYABLE IN ADVANCE. $1.50 IF NOT SO PAID.

SUBSCRIPTIONS may commence at any issue.

REMITTANCE should always be made in the safest manner Post Office and Express Money Orders are always safe, and may be sent at our own risk. Register your letters when you remit by cash.

RENEWALS.—It is always best to renew two week efo e the date on your wrapper expires in order to nsure uninterrupted service.

CHANGE OF ADDRESS—Always give both your old and your new Post Office when you ask us to change your address; the name of the town and the state or province you live is should always follow your own name when writing to this office. We cannot readily find your name on our books unless this is done, as nany names are alike.

ADVERTISING RATES.

Casual Advertising, 10 cents per line, (12 lines to one inch) first insertion; 5 cents each subsequent insertion.

Reading notices in local columns 10 cents per line first insertion and 5 cents each subsequent insertion.

Small condensed advertisements, such as strayed cattle teacher wanted, fa m for sale, etc., $1.00 for three insertions.

Rates for large spaces for business advertising made known on application at the office.

JOB PRINTING.

Our Job Department is one of the best equipped printing offices in Canada, and is prepared to execute all kinds of printing in first-class style at honest prices. No job too big—none too small.

All business communications to be addressed to

WILSON & WILSON,
Proprietors.

The Weekly Post.

LINDSAY, FRIDAY, JUNE 13,, 1902.

A WHOLESALE BRIBE.

The Winnipeg Free Press, in discussing the reasons which led such constituencies as Sault Ste. Marie and Algoma to go against the Ross Government, to whom they owe so much says the result is chiefly due to an audacious proposition, involving wholesale bribery.

The Conservative candidate in Sault Ste. Marie was Mr. Miscampbell, who has long represented a Simcoe constituency in the Legislature, and would be certain to be a member of the Conservative Government should one be formed in Ontario. Mr.. Whitney and Mr. Miscampbell journeyed through these districts and in their addresses commiserated with the settlers on the hardships inseparable from settlement in a new country, which, however, they were careful to charge up to the Liberal Government. They announced that it was their policy, if returned, to permit the settler to own the pine on his farm. This was the bribe that did the business for the Conservative candidates in these constituencies. Should Mr.. Whitney, in the course of the next year or so reach power, he would,of course, be obliged to repudiate this promise; or to fulfil it at the cost of bankrupting the province. In the first place, the pine standing on the farms of Algoma is in the great majority of cases no longer the property of the province; it has been sold by public auction at high figures to lumber companies. Only by compensating them ,could the settlers be permitted to make use of the pine. In districts where the pine has not yet been sold by the Government, to change the law that the free grant or the sale of public land for cultivation carries no source of revenue; and to convert the right to the standing pine, which has been the rule since the earliest times, would be to deprive the Province of its principal source of revenue, and to convert the whole business of colonization in New Ontario into a gambling transaction. At present farms are sold to settlers at the nominal price of 50 cents an acre,where they are not given away freely;it certainly would not be businesslike for the Government to dispossess itself, on these terms, of lands carrying pine worth tens of thousands of dollars.

Mr. Whitney, if returned to power, would not dare to carry out the reckless inducements he has been holding out to the settlers of New Ontario.. That he should have resorted to such tcontemptible tactics for the purpose of achieving power is not in the least to his credit.

STATE OF OHIO CITY OF TOLEDO, } ss.
LUCAS COUNTY.

FRANK J. CHENEY makes oath that he is the senior partner of the firm of F J CHENEY & Co, doing business in the City of Toledo, County and State aforesaid and that said firm will pay the sum of ONE HUNDRED DOLLARS for each and every case of Catarrh that cannot be cured by the use of HALL'S CATARRH CURE.

FRANK J. CHENEY

Sworn to before me and subscribed in my presence this 6th day of December, A. D 1886.

{SEAL} A W. GLEASON,
Notary Public.

Hall's Catarrh Cure is taken internally, and acts directly on the blood and mucous surfaces of the system. Send for testimonials free.

Address, F. J CHENEY & CO., Toledo, O.

Sold by Druggists 75c.

Hall's Family Pills are the best.

IT'S TIME FOR A CHANGE.

The editor of a paper published in Western Ontario, within 100 miles of Toronto, says in a recent issue that he had written up a long editorial with convincing logic on the subject of trading with home merchants but when on the rounds of the town he saw the merchants writing letters on baking powder letter heads or using patent medicine bill heads, and some of them writing on cheap stationery procured at a cheap John printing house out of town because it cost a little less, and he went back to his office and tore up his effort.

It's a poor rule that won't work both ways. Lindsay newspapers have always urged Lindsay people to buy goods from our own merchants, and have refused lucrative contracts offered by Toronto departmental stores and other outside firms from a spirit of loyalty to the home dealer.

Lindsay newspapers have well-equipped job printing offices in connection.

Some Lindsay merchants, hotelkeepers, and other business men write their letters on stationery printed in the cities and enclose them in enveloped printed in the same place. That is not fair to the Lindsay printing offices whose numerous employees spend all their earnings with Lindsay business men. The proprietors of the town papers leave nothing undone to promote the prosperity of all and build up the town, expending much effort and many columns of space with that laudable object in view.

Perhaps the business men who give orders to outside offices for their stationery haven't thought of the above points. It's time for a change.

EDITORIAL NOTES.

There were 424 persons in Canada in 1901 for every person convicted of drunkenness. In Ontario the proportion was 560 to 1. Ontario is the soberest province.

The conference of the Boards of Trade in Toronto has spoken with no uncertain sound on the subject of an inter-Imperial trade preference. The Zollverein principle bids fair to be asserted in the Empire sooner than people appear to have imagined.

No one will deny that Kitchener has earned his reward. Who can tell what new duties may lie before him for execution. He seems destined to go from great things to greater. Only a few years ago a Major of Engineers—to-day a full General and a prospective Commander-in-Chief. Such a record is hard to equal.

It took Whitney several months to get the idea into his head that he was beaten last election, and he seems likely to go through the same performance this time. The Tories are asked to raise a big fund for the purpose of protesting "every election in which a Grit was returned," and, as after last election, the organs say there will be no saw-offs. The Liberals will do well to act as if they believed the enemy meant war to the bitter end, and be prepared to fight them at every stage of the game, in the courts, at bye-elections, and in the Legislature. They want fight; give them their fill of it.

It is observed that the King has appointed the Rt. Rev. Dr. Brindle, the Roman Catholic Bishop of Nottingham, who wears the Distinguished Service Order, and who for twenty-five years has been a chaplain to the forces, to bless the colors that His Majesty will present to the new battalion of the Irish Guards on June 24. This will no doubt be objected to by certain of the "hard shell" type of religionists, but the King's action reflects his wosdom and broadmindedness. Further, it is a gratifying compliment to the nationality of the recently formed regiment, which bids fair to be one of the finest of the brigade of guards.

Work had begun at the new mills of the Algoma Steel Co. at Sault Ste Marie, and the first delivery of rails to the Government will be made at the end of this month. These mills are fitted to roll rails up to eighty pound section in 30 or 60 feet lengths. In a recent conversation, F. H. Clergue stated that the site for the tube works was being cleared, and that this works and the steel mill would eventually employ 10,000 men. He further said that the land for some miles up the river, on both sides, was largely owned by his companies, and that it was not held for speculation, but would be required for manufacturing purposes, and that he hoped to see a city of 200,000 on the Canadian side of the river in due time.

The announcement comes from New York that Thos. A. Edison has perfected a storage battery for wagons and other road vehicles. The battery is light, not very costly, is practically indestructible, and one charge will run a vehicle 100 miles. It is enclosed in a sealed steel case about twelve inches high ,six inches long and four wide. The cost of charging the battery will be practically the same as the cost of a supply of gasoline to an engine for developing an equal horse-power, but Mr Edison claims a saving in the cost of maintenance and repair, as well as freedom from annoyance from frequent stoppage for power. Mr. Edison himself expects to see his battery take the place of horses on delivery waggons of all kinds in cities, and he believes that in time the principle will be extended to the population of street cars, railroad trains and steamships.

Evanston, Ill., is to have billiard halls, free "buffet" associations and good literature, chiefly Bibles, will be provided for waiting patrons. Speaking of the scheme ,the Chicago Chronicle says;

There is no better book in the world to read when resting in intervals of billiard-playing than the Bible. It is the best book in the world to read at all times and under all circumstances. First, because it contains the maximum of moral truth; secondly, because the maximum of moral truth is embodied in a literary setting of perpetual and paramount charm, and at billiards because the Scripture is specially apt in that game.

Does not the Prophet Isaiah warn the ungodly player ,men and women alike, that if the game of life, as of billiards, be not played fair "the Lord will take away the tables and sweet balls?" Does not the Scripture notify man that if he depart from righteousness the Lord "will crown him with a crown of tribulation and toss him like a ball?"

The Tory papers are not giving much prominence to the North York personation cases. The reason is that the personation was attempted in the interest of the Tory opponent of Hon. Mr. Davis. The Liberals ought to see that these criminals are brought to justice.

Quite a number of our citizens are dabbling in stocks at the present time and no doubt others are puzzling over the terms of the stock market and wondering what is meant by "Puts and Calls". In the stock market a 'put' is a privilege bought by an operator entitling him to "put" a certain number of shares at a certain price to the person who sells him the privilege. The person who buys the "put" practically bets that the stock is going down; the seller of the "put" bets that it is not A "call" is just the reverse; the purchaser obtains the right to call for a certain number of shares at a certain price, he betting in effect that the stock will rise in price, while the seller bets that it will stand still or fall.

RATHBUN CO'S MEN AT WORK.

Senator McHugh's Good Offices as Intermediary.

Our citizens will welcome the news that the Rathbun Co. employes returned to work last Monday, and that the hum of industry is again heard in the mills and yards of the company, after a tie-up of about three weeks.

The differences between the men and the company have been amicably adjusted as a result of the good offices and sensible advice of Senator Geo. McHugh,. whose offer to act as intermediary was gladly accepted by Manager Baker and the men. For this happy settlement of a difficulty that threatened he prosperigy of the town and the well-being of many families the Company and Senator McHugh deserve the best thanks of every citizen

HEALTH FOR LITTLE ONES.

Baby's Own Tablets Make Children Well and Keep Them Well.

If your children are subject to colic, indigestion or any stomach trouble; if they are trouble with constipation, diarrhoea, or any of the ills that afflict little ones, give them Baby's Own Tablets. This medicine will give relief right away, making sound, refreshing sleep possible. It will put children on the highroad to health at once. It is doing this today for thousands of children in all parts of the country. Mrs. R. L. McFarlane, Bristol, Que., says; "I take pleasure in testifying to the Merits of Baby's Own Tablets. I have used them for my baby since she was three months old, and previous to using them she was a delicate child. She is now quite the reverse, as she is plump, healthy and strong. I think Baby's Own Tablets the best medicine in the world for little ones." These Tablets are good for children of all ages and dissolved in water or crushed to a powder they can be given with absolute safety to the youngest, weakest baby. Guaranteed to contain no opiate or harmful drugs. Sold by all dealers at 25c. a box, or sent post paid by writing direct to the Dr. Williams' Medicine Co., Brockville, Ont., or Schenectady, N.Y.

The Martinique Disaster.

The report just communicated to the U. S. government by the commander of the "Dixie," the relief ship sent with supplies to Martinique, presents some interesting reading. In some degree it affords a strange commentary on human nature, and at the same time is gratifying as revealing the fact that the utter destruction, which we were led to believe from earlier reports, has not occurred. It is true that the destruction swept away all the people in the districts directly affected, and it appears that those who were driven from their homes had time to bring their goods away with them, and up to the time of the Dixie's arrival the resources of the districts not affected were not drawn upon to any extend to feed the hungry. It must indeed have been strange to those on board the Dixie on her arrival in the harbor to be visited by a number of bumboats in which were stocks of bread and piles of luscious fruits exposed for sale, while in two of the boats were great basins of cow's milk This recalls the story of the famine stricken country for which the charity of nations was being taxed, importing food stuffs, while relief was being shipped from abroad. The Dixie expedition determined that Martinique was amply supplied with food and clothing, but that later the small planters living in the partially affected districts would require aid to get on their feet again, so 40 per cent of the relief stores carried were left behind. But in the British Island of St. Vincent it was different, and the sufferings caused by the convulsion appear to have been, according to the Dixie report, more acute than generally supposed or described. The Dixie commission reports that the offerings from the States were most welcome. It is difficult to believe that in an hour of such supreme trial the sordid spirit of the trading skinflint should be exhibited, and face to face with death the cupidity of mankind displayed. But it is recorded in the report referred to that a committee of merchants on the island called upon the governor and asked that aid to the starving people be hereafter given in money, so that they, the storekeepers might sell at a profit the goods needed! That the committee was kicked out by the governor is not surprising. Such people should have been left to the tender mercies of the deadly "Fer de Lance," the snake peculiar to Martinique and one or two other neighboring islands, whose probable extinction is looked upon as a blessing brought about by the recent visitation of nature. The efforts of the United States will be duly appreciated by the British as well as the French, and their charity is evidently being distributed in a business-like manner.

EMPIRE FREE TRADE.

Sir Michael Hicks-Beach on the Colonial Conference.

GRAIN TAX FOR REVENUE ONLY

Chancellor of the Exchequer Speaks of a Possible Zollverein of Great Britain and the Colonies—Former Would Be Willing to Make Some Sacrifices For the Benefit of the Latter.

London, June 10.—During the debate on the Finance Bill in the House of Commons yesterday, the grain tax came in for much criticism. Sir William Vernon Harcourt (Liberal), demanded to know whether the Government intended to tax, as a war revenue measure, pure and simple, or whether it was intended to be a lever to aid in the negotiation of preferential treaties with foreign countries.

The Chancellor of the Exchequer, Sir Michael Hicks-Beach, replied that the grain tax was imposed for revenue only; but he absolutely, without prejudice, to the discussion which would take place between the colonial Premiers in London and which he hoped would have good results in promoting free trade between this country and the colonies altogether, disclaimed the interpretation that the Canadian Premier, Sir Wilfrid Laurier, had put on the grain tax.

He did not see why free trade with the colonies should involve increased duties on the part of foreign nations, "but," the speaker added, "if we could have free trade with the colonies even some sacrifices in that direction might be made."

Tide Is Turning This Way.

Toronto, June 10.—After five years absence abroad, as Dominion Emigrant agent, Alfred Jury, has returned to this city. Mr. Jury will be the guest of his son at 31 Sunnyside avenue for the next 60 days, when he will return to his post at Liverpool In an interview yesterday, Mr. Jury said: "This is an era of commercial and industrial development generally, and it is a physical impossibility to prevent Canada reaping a large share of the prosperity incident to the situation. On the whole, Canada is in a position to receive larger benefits from present world events than any other section of the globe. In England, the temper of the populace is one of great enthusiasm toward Canada."

STEEL RAILS AT THE SOO.

Americans Undersell Canadians to the Extent of $7 a Ton.

Ottawa, June 10.—Mr. F. H. Clergue the commercial magnate of the "Soo" was here yesterday. He states that the steel plant established there is now in active operation, and turning out 500 tons of rails per day. In a few days this will be increased to 600 tons. The company, during the present season, will supply the government with 35,000 tons of steel rails. They have booked altogether Canadian orders to the amount of 100,000 tons. Asked if they were making any foreign shipments, Mr. Clergue replied in the negative, adding that the Canadian business would keep them busy for some time to come. As to the price of steel rails, Mr. Clergue stated that the American ironmasters were underselling in the Canadian market to the extent of $7 per ton, in the hope of killing Canadian competition.

NO SECRET BOER COMPACT.

Mr. Balfour Denies That Kitchener Offered Inducements to Surrender.

London, June 10.—Lord Kitchener, in a despatch from Pretoria, under yesterday's date, announced the surrender, on Saturday and Sunday of 2,500 rifles, of which 448 were handed in by Cape Colony rebels. The remainder were principally from General Dewet's men. The British commander added that the cheers given by the Boers for King Edward were hearty.

The suggestion that Lord Kitchener, with the connivance of the home Government, entered into a secret compact with the Boers to induce them to surrender, was denied by the Government leader, A. J. Balfour, in the House of Commons yesterday. Mr. Balfour declared that, so far as the Government were aware, no pledges and no assurances were given by Lord Kitchener, which had not been published.

The Colonial Secretary, Joseph Chamberlain, answering a question regarding the agitation for the suspension of the constitution of Cape Colony, said he had received a petition from 42 members of the Parliament of Cape Colony in favor if its suspension, and had awaited the observations of the Cape Minister on the subject. An act of the Imperial Government, he added, was required before the constitution could be suspended.

Boer Against Boer.

Bloemfontein, Orange River Colony, June 9.—A strong contrast to the good feeling between Boer and Briton is the bitterness existing between the burghers who are surrendering under the peace terms and those Boers who surrendered during the campaign. When the Boer leaders came to Bloemfontein, previous to the conclusion of peace, they curtly refused to shake hands with those who had previously surrendered. The general belief is that relations between these two classes of Boers will be embittered for a long time.

These Boers Were Ghouls.

Ottawa, June 10.—Trooper Hamen of this city, in a letter to his parents, states that, after the shooting of Corporal Knisley and Private Day, and the capture of their four comrades, the Boers stripped the dead, and nailed Knisley's distinguished service medal and South African ribbon to the hero's naked breast.

In Place of Lord Minto.

Ottawa, June 10.—Chief Justice Sir Henry Strong was sworn in yesterday morning as Administrator of Canada during the absence of Lord Minto.

THE HALTON RECOUNT

Returning Officers and Electors Complimented.

BARBER'S MAJORITY INCREASED.

The Five Blue-Pencil Ballots Counted For Dr. Nixon—Mr. Cameron Holds West Huron by 21 Majority—The Conservatives Abandon the South Perth Recount—No Changes Elsewhere.

Milton, June 10.-The recount of the votes cast in Halton at the recent election, commenced here on Saturday last before his Honor Judge Gorham. Mr. Barber, Liberal, was represented by Messrs. E. F. B. Johnston, K.C., and W. I. Dick; Dr. Nixon, Conservative, was represented by Messrs. J. W. Elliott and E. W. Boyd. The ballots cast in the Townships of Esquesing, Nassagaweya and Nelson, and the villages of Georgetown, Acton and Burlington were gone through on Saturday, leaving the Township of Trafalgar, Towns of Milton and Oakville for Monday. The recount was concluded yesterday, and the result was as follows:—Barber, 3,270; Nixon, 3,248. This gives Mr. Barber a majority of 22, or three over the previous count. The much-talked-of ballots marked with blue pencil, were five in number and were all counted for Dr. Nixon. The judge stated that the deputy returning officers deserved a great deal of praise for the excellent way in which they discharged their duties and that they appeared to be so anxious that nothing could be said against the way they counted the ballots that it might almost be said they leaned against the interests of the Reform party in favor of the Conservatives. He was pleased with the clean, well-marked ballots, and said it spoke well for the intelligence of the people of old Halton.

Result in Centre Simcoe.

Barrie, June 10.—The recount of ballots cast in Centre Simcoe, took place yesterday before Judge Ardagh and resulted in reducing Mr. Davidson's majority from 52 to 44. Mr. Davidson was represented by Messrs. C. E. Hewson and Donald Ross. Mr. Thompson, who was present, had the assistance of Mr. Haughton Lennox, M. P., and Mayor Boys. In Barrie, Mr. Davidson gained one, reducing the Conservative majority here to 98. In Brentwood, Mr. Thompson gained one, and in New Lowell he added three, while Mr. Davidson lost one. At Wyebridge Mr. Davidson added one and Mr. Thompson two. At. No. 1 Flos Mr. Davidson lost one and at Grenfel Mr. Thompson gained one. The judge allowed a cross inside a circle, single strokes instead of crosses, and where there was a cross opposite one name and a single stroke opposite the other, he allowed the ballot to the former. Mr. Davidson lost several ballots through voters writing name on ballot. The bestmarked ballots were in Tiny Township where there is a large French population. The total vote was: Davidson, 1,857; Thompson, 1,813.

West Huron Majority 21.

Goderich, June 10.—The West Huron recount was concluded at 6 o'clock p.m. yesterday, and the Liberal majority is now declared as 21. Mitchell, Conservative, gained 4 votes all through, and Cameron, Liberal, 2, a net gain of 2 for the former. The gains for Mitchell were 1 each in No. 1 Goderich, No. 4 Ashfield, and Nos. 2 and 3 West Wawanosh, and Cameron gained 1 each in No. 1 Clinton and No. 2 East Wawanosh.

This Recount Off.

Stratford, June 10.—Judge Barron has set down Wednesday for conducting the recount in South Perth. All proceedings, however, have been dropped, as the Conservatives demanded the recount under a misapprehension, believing that Mr. Stock's majority was only 41, whereas it is 71. There will be no recount.

Recount in East Hastings.

Belleville, June 10. — The East Hastings recount was begun at 10 o'clock yesterday morning, and continued, barring an hour for lunch, till evening. No irregularities were found to that time. The prospects are that the recount will not be concluded till some time this afternoon. No material change has been made, so far.

Count in Muskoka.

Bracebridge, June 10.—The official count for Muskoka was held here yesterday. The total vote for Dr. Bridgeland, Liberal, was 2,091; for A. A. Mahaffey, Conservative, 2,004; majority for Dr. Bridgeland, 87.

Struck by a C.P.R. Train.

Toronto, June 10.—Robert Graham was brought into the city on a C.P.R. train last night and removed from the Union Station to his home at 1 Huron-street, in the police ambulance. Graham is a driver for the Model Bakery, and was passing over a crossing near Cooksville last evening when his wagon was struck by a C. P. R. passenger train. The vehicle was demolished and Graham was thrown some distance, sustaining severe injuries to his back and head.

Will Get Together

Ottawa, June 10.—The Railway Committee heard yesterday the application of the C.P.R. and other railways, for right to joint use of the C.P.R. tracks. Eventually, it was agreed that all parties should get together and endeavor to frame a mutually satisfactory arrangement.

Canada Reduces Duties.

Mexico City, June 10.—The Department of Foreign Relations has received notice from the Mexican Consul-General in Canada that the Canadian Government has conceded a considerable reduction of the duties on coffee imported from this country. Coffees were formerly 10 cents a sack and are now 1 cent. The Canadian Government is showing a desire to promote direct trade with this country.

SURPRISE SURPRISE SURPRISE SURPRISE

SURPRISE is SOAP

Pure Hard Soap.

GROCERIES---Our stock is always fresh, up-to-date and our prices the lowest. We excel in giving you values—for instance—TEAS. We are the largest buyers and consequently have the pick of all the markets at lowest prices. Try our Teas and be convinced. Our 25c. Japan Tea is a wonder.

SEEDS---A complete stock of Turnip Seeds, Rape, Millet, Ensilage Corn, etc. All fresh seed and from the best growers.

CHINA HALL---Is complete with fancy China and Glass for Wedding presents, etc. Also Dinner Sets, Tea Sets and Toilet Sets. When buying anything in this line don't forget to see our stock. We have the only China Hall in town, and our goods and prices will interest you.

A. CAMPBELL,

GROCERIES, KENT-ST., CHINA HALL, WILLIAM-ST.

HOW TO KEEP COOL

THAT is the all important question now that the elections are over. We have a very large assortment of the necessary materials for making cool, comfortable up-to-date wearing apparel for warm weather.

MUSLINS, white and colored, in great variety.

EMBROIDERIES, INSERTIONS, ALL-OVER EMBROIDERIES, LACES, EDGINGS, LACE INSERTIONS, ALL-OVER LACE, in endless variety.

RIBBONS for all purposes.

We import our own Embroideries, Laces, etc, and so are in a position to quote the very best rock bottom prices. We take your produce, for which we pay you the very highest market prices.

MURCHISON & GILCHRIST

WOODVILLE

FARM LOANS.

MONEY TO LOAN on Mortgage for any term from 5 to 10 Years

at Lowest Currant Rate of Interest with privilege of repayment in instalments when required,

Expenses kept down to the lowest notch.

All business of this nature kept strictly private and confidential.

Come and see me if you want money and get my terms.

J. H. SOOTHERAN

Land Agent, 91 Kent-st. Lindsay

TRIAL TRIP.

Weekly Post to the End of 1902 For Only 50 Cents.

As an inducement to new subscribers we will send the Weekly Post to any address in Canada and the United States until the end of the present year for only 50 cents.

Send this copy to some friend and mark this liberal offer. They will receive the best local paper in the district—12 pages every week—for this trifling sum.

Send in orders at once so that subscriptions will cover the pending provincial elections. Sample copies sent for the asking. Address WILSON & WILSON, The Post, Lindsay, Ont.

Drink Grano Cereal Coffee.

Wedding Stationery.

An up-to-date stock of Wedding Stationery just received at the Post

McGAHEY'S HEAVE CURE.

For Broken Winded Horses.

The only medicine in the world that will stop Heaves in three days. But for a permanent cure it requires from one half to one bottle used according to directions, $1.50. Kidney and Acute Cough Powders, 50c. Dr. McGahey's Condition Powders destroy worms, purifies the blood, putting horses, cattle and calves in condition; 25c. Take no other. Sold by Lindsay druggists. The DR. McGAHEY MED. CO., Kemptville.—wlyr.

GENUINE IRISH FREIZE.

We have it in Overcoatings and Suitings. No need of a description—Irish Freize is like the Bank of England, known the world over, and almost as durable.

We have an immense stock of English and Scotch weaves as well.

Nowhere in the Midland district can you get better value for your money in the way of stylish, well-trimmed Suit or Overcoat. Call and talk the matter over with us.

CATHRO & CO.

A plain question: Do you really get the only Pain-Killer—Perry Davis'—when you ask for it? It has not, in 60 years, failed to stop looseness and pain in the bowels.

BOXALL AND MATTHIE

WE WANT

YOUR TRADE,

And will attend promptly to all orders intrusted to us.

Plumbing, Steam Fitting, Tinsmithing, Iron Piping, Hot Air, Hot Water and Steam Heating, Iron Roofing and Eavetroughing, Pumps and Sinks, Builders' Hardware, Paints and Oils, Stoves and Ranges.

The Cheapest Store for Good Goods and Good Work.

TRY US AND SEE.

BOXALL & MATTHIE,

Kent-st., Lindsay.

The Weekly Post.

LINDSAY, FRIDAY, JUNE 13,, 1902.

THE RECENT FIRE AND ITS LESSONS.

His Honor Judge Dean, in his charge to the Grand Jury yesterday, referred to the recent fire in the town, and said that if it had occurred on a windy day it would have swept the town as completely as did the famous fire of forty years ago. He said the rapid headway it made was owing to the great number of wooden structures at the back of the Kent-st. buildings — structures which should not have been there, because they were within the fire limits. If they had been put there before the fire by-law was passed the town was probably helpless under the Municipal Act, as it now stands, but if so the council should seek a change in the law that would give them power to compel the removal of such buildings. Of course this would imply reasonable compensation to the owners. His impression, however, was that a large number of these structures had been built after the passage of this by-law, and if so it had been clearly the duty of the Council all along to see that they had been removed. Past Councils had been as much to blame as the present one in this matter, but the same state of things existed now in the still unburnt parts of the fire limits, and inasmuch as attention had been so emphatically called to the matter by the late fire, the present Council would be most blameworthy if they did not take the matter up promptly and rid the town—so far as within them lay—of those fire-traps which existed everywhere on both sides of Kent-st., except in the burnt district.

The Judge called attention to the quantity of explosives stored within the town From the inquiries which he had made he was satisfied that the quantity of powder and dynamite stored within the town was exaggerated by the numerous rumors afloat, but at a moderate estimate, there was enough present in the magazine and on the premises of dealers, if an explosion had occurred, to have destroyed the business part of the town and to have killed hundreds of the people gathered in the neighborhood of the fire. He did not feel that the dealers who had these dangerous articles stored in the town were as much to blame as the authorities. There was apparently no by-law on the subject and the town had failed to provide any place for the storage of these necessary but dangerous substances. The Judge added that he understood the Council was about to pass a by-law under which the town would erect a suitable magazine in some isolated spot, where dealers would be required to store explosives and for which they would pay a reasonable rental. But for this prospect of relief he would feel it his duty to direct the Grand Jury to indict those keeping explosives within the town.

The Council adopted at last regular meeting a more stringent fire by-law, and announced that it will be sternly and impartially enforced. We trust the statement is an expression of fact. Many citizens are already becoming doubtful.

—We guarantee our Paris Green pure and sell it at 25c., 3 pounds 65c., 5 pounds $1.00, at Higinbotham's.—hw3.

I. O. O. F. District Meeting.

Lindsay Lodge No. 100, Independent Order of Oddfellows, will leave on the 6 p.m. train Friday evening, 13th, for Cannington, where the District Lodge will be held. Lindsay Lodge will exemplify the 1st and 2nd degree. They expect about 50 members to leave here, and will return on a special train after the banquet.

LOCAL NEWS-LETTERS

PLEASANT POINT.

(From Our Own Correspondent.)

—Mr. John Brien is putting a stone wall underneath his barn, and making other extensive improvements about his premises.

Road work is the order of the day.

Miss Maggie Gray is visiting frends in this vicinity.

Mr. J. W. Brien of Toronto University is home for the summer holidays.

SONYA.

(From Our Own Correspondent.)

Our beef rings are again in full blast.

Mr. Richard Martin has purchased the old Carmichael homestead from Mr. Wm. Currie, of Port Perry, the price paid being $7,000.

The Sons of Scotland annual service was conducted last Sunday in St. Andrew's church by Rev. P. F. Sinclair, M.A. A large congregation listened with wrapt attention to an inspiring address. The local Camp paraded in full force.

Our Conservative friends know how to appreciate a good thing, three of them flying flags for two days after the election in honor of the victory of the Ross Government.

KINMOUNT.

On Monday evening, June 3rd, the members of the M. C. Club were at home to a number of their friends. Their club rooms were most artistically decorated with flags and bunting, with the motto of the club, "We strive for the perfect ideal" occupying a conspicuous place. The hours passed quickly and pleasantly in games and amusements and, when the approach of a thunderstorm drove the guests to their homes, every one agreed that the time was all too short, and bore away pleasant memories of a most delightful evening. On Tuesday evening of the following week the members of the club presented their President, Mrs. (Dr.) White, with a souvenir as a slight token of regard.

HARTLEY.

(From Our Own Correspondent.)

The house of Mr. Sandy Cameron, north of the village, was burned on Sunday last about 5 o'clock in the afternoon. The fire is supposed to have originated from a defective chimney, and soon the roof was a mass of flames. Owing to the able assistance of the neighbors almost all the furniture was saved. Fortunately a favorable wind was blowing at the time and the barn and other outbuildings were saved.

The annual school picnic will be held in Mr. Campbell's grove, 9th concession, on Saturday, June 21st. A program will be given in the afternoon by the school children, commencing at 2 o'clock and consisting of choruses, speeches, recitations, dialogues and patriotic exercises. A baseball match will also be played. At 8 o'clock in the evening an open-air concert will be given in the grove, for which the best possible talent has been secured. All are welcome.

WOODVILLE.

Call and examine Tretheway Bros' new buggies and waggons before purchasing.—wtf.

Have you a 100 or 150 acre farm for sale, with good buildings, well fenced and under a good state of cultivation? I have several parties who want to purchase such farms Write stating price and terms at once to Elias Bowes, real estate agent, Lindsay.—wtf.

Tretheway Bros. call your attention to their new stock of buggies and waggons. See them before you buy.

The town bell was put in position on Saturday last and rang at 1 p.m. It's a great improvement on the old bell, and when properly adjusted and a little more used should be all right

Mr. Staples, of Lindsay, occupied the pulpit of the Methodist church last Sunday in the absence of the pastor. Rev. W. G. Clarke, B. A., at Napanee.

A number of our citizens attended the funeral of the late Isabella McLeod, formerly of this place, who died suddenly in Mich., U.S. The remains were brought to Cannington cemetery.

Mr. C. E. Weeks, occupied the pulpit of the Methodist church at Beaverton Sunday night last.

Tretheway Bros. attend to all repair work and painting promptly.

Mr. Silas Cooledge raised a barn on the 5th con. of Eldon this week. Wm. McLean is the contractor.

Oddfellows' excursion to Muskoka Lakes on Wednesday, June 18th. Tickets good to return the following day.

Mrs. J. McPherson is visiting with relatives at Pickering this week.

Mr. A. E. Staback, County Commissioner, attended the sittings of the County Council at Lindsay this week.

Some fifteen of our citizens went to Midland on the K.O.T.M. excursion on Tuesday.

Messrs. John Campbell, Alex. Jamieson and A. McKay left here on Tuesday morning to visit Sault Ste. Marie and other New Ontario points for a few days.

The Rev. M. N. Bethune is expected to conduct services in the Presbyterian church on Sunday next.

Dr. J. Grant of Victoria Road, was in the village on Monday.

Several of our village young people attended the barn raising at Mr. W. H. McCrimmon's on Monday in Mariposa. Hugh McArthur is the contractor.

Died, at the residence of Hugh McKinnon, on Friday, John D. McKinnon, only son of Anthony McKinnon, esq., Reeve of Mariposa, after a lingering illness, aged 21 years and seven months. The remains were conveyed to Smith's cemetery on Sunday. The funeral was very largely attended by friends from Oakwood and Cannington. The bereaved parents have the sympathy of this whole community.

DOURO PICNIC.

Hon. J. Israel Tarte, Minister of Public Works, will deliver an address on "Trade with the Empire" and all the live subjects of the day, at the Douro picnic on Thursday, June 19. There will be a lacrosse match between the Athletics and Y.M.C.A.'s of Peterboro for a silver cup. The steam merry-go-round will be there, too. Music and dancing, also. Lots of instruction and amusement. Everybody welcome.—w1d1.

Bay of Quinte Conference

(Following is a list of changes in stations of Methodist ministers made after the first draft, which appeared in our last issue; W. G. Clarke, B.A., to Little Britain; A. J. Terrill, B.A., to Cambray; J. E. Robeson, to Bethany.

DEATH OF MRS. PHELAN.

One of Peterboro's Oldest and Esteemed Residents is Called Away.

Early on Tuesday morning death claimed Mrs. Edward Phelan, one of Peterboro's oldest residents, and a lady who was widely known and most sincerely respected. Mrs. Phelan for some time had been a sufferer from rheumatism, but the immediate cause of death was heart trouble, which had caused her friends the greatest anxiety during the last few days. All that trained nursing and medical skill could do was exhausted in the efforts of her loving friends to bring relief, but all was in vain, and she passed quietly away during the night.

The deceased, whose maiden name was Mary Sullivan, was born in County Cork, Ireland, about seventy years ago. When a child three or four years of age she came to this country with her parents, who settled in Peterborough. She had, therefore, been a resident of the town for over sixty years, and by her many excellencies of character, kindly manner and thoughtful charity she had endeared herself to many and held the esteem of all who had known her. She was married to her husband, who is now left to mourn a separation that is particularly painful after so many years of happy union, nearly fifty years ago and the celebration of their golden wedding in the near future had been a subject of discussion. Besides the bereaved husband, three sons, Rev. Fr. Phelan, of Young's Point, formerly curate of St. Mary's, Lindsay, Mr. Harry Phelan, of town, and Mr. Walter Phelan, of Toronto, survive to cherish the memory of a beloved mother. A brother and unmarried sister reside in California, while the other sisters of the deceased are Mrs. P. J. McCauley, of Trenton; Mrs. John Corkery, of Hamilton township, and Mrs. Atchison, of Leroy, N.Y. Friends will extend the deepest sympathy to the sorrowing relatives.—Examiner.

Retiring From Business.

Lindsay citizens and a large circle of country friends will learn with considerable regret that Messrs. R. B. Allan & Co. have decided to retire from the dry goods business in Lindsay. In order to be able to make new arrangements elsewhere in time for the fall trade Mr. Allan has decided to offer his $20,000 stock at straight wholesale prices and below. The stock is new and up-to-date in all lines, and the sale will last 60 days. It is a bona-fide sale, and the chance is an unmatchable one. (See advt. elsewhere.

The Woods Stove Co.

A large section of the general public will hail with pleasure the announcement that the stove, tinware and plumbing business carried on for so many year sin Lindsay by the late W. G. Woods, and lately by Mr. Geen, will be conducted in future in the old premises under the firm name, "The Woods Stove Co." The stock will be replenished in all lines and the public may rely on first-class service at reasonable prices. Mr. Geo. H. Taylor, with the Gurney Co., in Toronto, will be the manager, and Mr. Harold Woods, son of the late W. G. Woods, will be salesman. We bespeak for the firm a liberal share of the patronage formerly enjoyed.

Judge Barron Congratulated

The recount of the ballots cast in the North Perth election was conducted before His Honor Judge Barron, of Stratford, a former esteemed resident of Lindsay, and resulted in Mr. J. C. Monteith, the Conservative candidate, holding a majority of two votes over his opponent, Mr. J. Brown. The Beacon says; At the close of the recount Mr. Aylesworth and Mr. Du Vernet thanked His Honor for his courtesy, extreme fairness and for the expeditious manner in which the recount had been conducted. Mr. Aylesworth said it was the best conducted recount he had ever attended, and his experience in such matters is greater than of any other person in Canada.

Wedding Bells.

A very pretty wedding took place at the residence of Mr. W. R. Cummings, Trout Creek, on Tuesday, June 3rd, it being the marriage of his youngest daughter, Phebe Louisa, to Mr. Wimon A. Hanna, of Port Carling. The bride, who was given away by her father, was dressed in white organdie tastefully trimmed with lace and ribbons; she carried a bouquet of white roses and smilax and wore lillies of the valley. she was attended by the groom's sister, Miss Gertrude Hanna, who wore a cream colored gown, relieved by touches of pink; her flowers were pink roses and maidenhair ferns. The groom was supported by Mr. Ernest Cunnings, of Oakwood.

Rev. W. Laidlaw, of Powassan, performed the ceremony in the presence of about forty guests. The wedding march was played by Mrs. F. Brass.

Mr. and Mrs. Hanna took the evening train for Toronto, Buffalo and other points west. They will be at home to their friends at Port Carling after July 1st. Congratulations.

MARRIAGES

ANDERSON—CROWE.—On the 4th, at the residence of Mr. Silas Crowe, Harvey, by the Rev. Mr. Connors, John Anderson and Agnes Crowe.

THURSTON—SUTTON.—On the 28th, at Fenelon Falls, by R. C. Sinclair, Roland E. Thurston, of Bobcaygeon, to May Elizabeth Sutton, of Verulam.

DEATHS.

TIERS.—On the 5th, in Verulam, Chas. E. Tiers, aged 72 years.

CORNEIL—In Mariposa, on Tuesday, June 10th, 1901, Elizabeth, wife of Charles Corneil, aged 26 years.

MILLBROOK.

(From Our Own Correspondent.)

Rev. H. B. Kenny and R. W. Clarke left last week for Napanee to attend the Methodist conference.

Miss Elena Eyres, of Birmingham, Alabama, is visiting friends in town.

Miss Baxter, of Thessalon, has returned home after a pleasant visit with her friend, Miss Ida, Fair.

Miss Molly Kells left last Tuesday for a visit with relatives in Elizabeth, N. J.

Mr. and Mrs. Geo. Hetherington, Mr. Walter and Miss Stella Hetherington were in Peterboro last Tuesday, where they attended the wedding of Miss Might and Rev. C. E. Cragg.

The choir of St. Thomas' church rendered a beautiful sacred cantata last Sunday evening, which was much appreciated by the large congregation present.

MARKET REPORTS.

Liverpool Wheat Lower—Chicago Firm—Bradstreet's Reports Large Decreases in World's Visible—Quotations.

Tuesday Evening, June 10.

Liverpool wheat futures, ⅝d to ⅝d below yesterday to-day, and corn futures ⅛d to ¼d lower.

Chicago markets closed up firm to-day, after a lower opening. July wheat made a gain of ⅛c over yesterday, July corn ⅛c, and July oats ⅛c.

The government crop report, issued this afternoon, places spring wheat at 95.4; winter wheat at 76.1, and oats at 90.6. The two former are bearish factors.

Bradstreet's weekly estimate to-day indicates a decrease of 4,000,000 bushels in the world's visible supply of wheat.

LEADING WHEAT MARKETS.

Following are the closing quotations at important wheat centres to-day:

	Cash.	June.	July.	Sept.
Chicago	....	77½	71¼	69⅞
New York	....	....	77⅝	75¾
Toledo	80	80	73⅝	72¾
Duluth No. 1 N	72⅝b	72⅝b	72¾b	70
Dul., No. 1 hard.	70¼b	....	....	....

BRITISH MARKETS.

Liverpool, June 10.—(12.30 p.m.)—Wheat dull. Corn quiet. Bacon, l.c., light, 56s; heavy, 55s; s.c., light, 55s 6d.

Liverpool—Close—Wheat, spot quiet; No. 1 Cal., 6s 3d to 6s 4d; Walla, 6s 3d; No. 1 Nor, spring, 6s to 6s 1d. Futures quiet; July 5s 9¾d, buyers; Sept. 6s 0¼d, sellers. Maize, spot quiet; mixed American, new, 5s 8½d to 5s 9d. Futures steady; July nom.; Sept. 5s 1¾d; Oct. 5s 1½d. Flour, Minn., 19s 6d to 20s 9d.

London—Close—Wheat on passage easier. Cargoes No. 1 Cal., iron, May, 29s paid; Walla, iron, passage, 29s paid; parcels No. 1 Northern spring, July, 27s 9d paid; July, 27s 7½d paid. Maize on passage rather easier. Cargoes Odessa, F.O.R.T., about due, 21s 3d. Oats, parcels American No. 2 clipped mixed, on passage, 19s 6d paid.

Paris—Close—Wheat, tone dull; June 22f 40c, Sept. and Dec. 20f 70c. Flour, tone dull; June 27f 65c, Sept. and Dec. 27f.

Antwerp—Wheat, spot quiet; No. 2 R. W., 17¾f.

TORONTO ST. LAWRENCE MARKET.

Grain—			
Wheat, red, bush	$0 76	to	$0 80
Wheat, white, bush	0 83		....
Wheat, spring, bush	0 71		....
Wheat, goose, bush	0 69		....
Beans, bush	1 00		1 25
Peas, bush	0 84		....
Rye, bush	0 59½		....
Barley, bush	0 50		....
Oats, bush	0 49½		0 50½
Buckwheat, bush	0 55		....

TORONTO FARM PRODUCE.

Wholesale.			
Hay, baled, car lots, ton	$10 15	to	$10 50
Straw, baled, car lots, ton	5 00		5 75
Potatoes, car lots, per bag	0 75		0 79
Butter, dairy, lb. rolls	0 16		0 17
Butter, large rolls	0 15		0 16
Butter, tubs, per lb	0 15		0 16
Butter, creamery, lb. rolls	0 19		0 21
Butter, creamery, boxes	0 19		0 20
Butter, bakers', tub	0 12		0 13
Eggs new-laid, doz	0 14		....
Honey, per lb	0 09		0 10

TORONTO HIDES AND WOOL.

Hides, No. 1 steers, inspected	$0 08½		
Hides, No. 2 steers, inspected	0 08		
Hides, No. 1, inspected	0 08		
Hides, No. 2, inspected	0 07		
Hides, No. 1, cured, inspected	0 08¼		
Calfskins, No. 1	$0 11	to	$....
Calfskins, No. 2	0 09		....
Deacons (dairies), each	0 60		0 70
Sheepskins	0 70		0 90
Wool, fleece	0 13		....
Wool, unwashed	0 07		....
Tallow, rendered	0 05¼		0 06

TORONTO LIVE STOCK.

Receipts of live stock were large—64 carloads, all told, composed of 1736 cattle, 700 hogs, 1500 sheep and lambs and 150 calves.

Trade was brisk for export cattle, which sold at 10c to 12½c per cwt. higher for the best classes.

Butchers' cattle sold at the same prices as on Friday, which were well maintained.

Export Cattle—Good loads of heavy shippers are worth $6.25 to $6.62½; medium exporters, $5.85 to $6.10 per cwt.

Export Bulls—Choice heavy export bulls sold at $5 to $5.75; light export bulls at $4.25 to $4.35 per cwt.

Export Cows—Export cows sold at $4.85 to $5.75 per cwt.

Butchers' Cattle—Choice picked lots of butchers' cattle, equal in quality to best exporters, 1100 to 1150 lbs. each, sold at $5.85 to $6.12½; choice picked lots of butchers' heifers and steers, 925 to 1025 lbs. each, sold at $5.35 to $5.60 per cwt.; loads of good butchers' sold at $5.25 to $5.40; loads of medium butchers', $5 to $5.30; common butchers' cows, at $3.75 to $4.50 per cwt.

Exporters and Butchers, mixed—Loads of mixed butchers' and exporters sold at $5.50 to $5.70 per cwt.

Feeders—Feeders' steers, weighing from 900 to 1000 lbs. each, sold at $4.25 to $5 per cwt.

Stockers—Well-bred, thrifty young steers, 500 to 600 lbs. each, are worth $3.50 to $3.90 per cwt.; steers, 800 to 850 lbs. each, are worth $4 to $4.75 per cwt.; off-color, ill-bred steers and heifers are worth about $3 to $3.50 per cwt.

Milch Cows—Milch cows and springers sold at $30 to $50 each.

Calves—Calves sold at $2 to $10 each, or from $4.50 to $5.50 per cwt.

Lambs—Yearling lambs sold at $4.50 to $5 per cwt.

Spring Lambs—Spring lambs are worth $2.50 to $5 each.

Sheep—Prices $4 to $4.25 for ewes, and bucks at $3.25 to $3.75 per cwt.

Hogs—Best select bacon hogs, not less than 160 lbs. nor more than 200 lbs. each, off cars, sold at $6.87½ per cwt.

LOCAL MARKETS.

Goose Wheat	0 63	to	0 63
Spring Wheat	0 70	to	0 70
Fall Wheat	0 75	to	0 75
Oats	0 43	to	0 43
Rye	0 52	to	0 52
Barley, No. 1	0 45	to	0 50
Barley, No. 2	0 45	to	0 45
Barley, No. 3	0 45	to	0 45
Peas, Canadian Beauties	0 80	to	0 80
Peas, Black Eye	0 80	to	0 80
Peas, Prince Albert	0 75	to	0 75
Buckwheat	0 52	to	0 52
Eggs, fresh, per doz.	0 11	to	0 12
Butter, per lb., for roll	0 16	to	0 18
Butter, crock, per lb	0 15	to	0 16
Buckwheat Flour, 100 lbs.	1 85	to	2 05
Flour, new process, bks., 100 lbs.	2 30	to	2 50
Flour, new process, mixed, 100 lbs.	2 00	to	2 20
Straight Roller Flour	1 90	to	2 10
Rolled Oats	2 40	to	2 60
Hay	8 00	to	9 00
Hogs, select, live weight,			
per cwt.	6 65	to	6 65
" Fats	6 40	to	6 40
" Lights	6 40	to	6 40
" Sows	4 00	to	4 50
Potatoes, per bush	0 40	to	0 45
Butcher's Cattle	4 00	to	5 75
Export Cattle	6 00	to	6 25
Stocker's Cattle, good color	3 25	to	3 25
Stocker's Cattle, off color	2 75	to	2 75
Milk Cows	25 00	to	40 00
Spring Lambs	3 00	to	3 50
Sheep	4 00	to	5 00
Washed Wool	0 12	to	0 12
Unwashed Wool	0 07	to	0 07
Cotts, Burry, Black	0 08	to	08

Raise Chickens for Export.

We want delivered alive at your nearest G. T. R. station every chicken you can raise. Larger breeds, such as Orpingtons, Wyandottes, Rocks, Indian Games and Dorkings, are most acceptable. Scrub and black-legged birds are not suitable. Prices according to weight and plumpness. Good chickens bring from 40c. to 90c. per pair. We can supply settings of good Rock and Wyandotte eggs. Where a number order together the cost is from 20c. to 25c. a setting. For particulars write our buyer, A. E. Silverwood, box 184. Dundas & Flavelle Bros., Lindsay.—wl.

Dundas & Flavelle Bros.

DIRECT IMPORTERS. ESTABLISHED 1860.

A JUNE SALE

This June Sale which begins on FRIDAY the 13th is to eclipse all other former efforts. Every department has contributed it's share and some of them have given you real plums. Perhaps you may wonder why this great reduction of prices. Here is the reason —a Big Stock and Unseasonable Weather. Isn't that sufficient reason ?

20c MUSLINS for 15c

—A lot of Fine Sheer American Muslins with Navy Blue, Red and White Grounds, in polka dots and stripes. These were 15c, 18c and 20c, for June your choice for 10c

33 inch CHAMBRAYS 12½c

—Domestic Cloths, in Pink and White, Blue and White, fancy stripes and checks; a fine fabric, worth 18 and 20c per yard, for June your choice 12½c

PRINTS 5c

—2,000 yards of Canadian Prints, in Pinks, Blues, Lilacs, Browns, stripes and fancy patterns; an immense range, all at 5c

ART MUSLINS 5c

—1,000 yards of Fancy Colored Art Muslins, 27 inches wide, with and without borders, your choice for June 5c

75c DRESS GOODS for 50c

—100 pieces of Dress Goods—Tweeds, Coverts, Cheviots and fancy lines, most of them were 65c, 75c and 85c, for this June sale 50c

75c SILKS for 50c

—English Silks in stripes, French Foulard Silks for dresses, Navy Blue Grounds, with fancy spots and floral patterns, 75c Silk, for June sale 50c

60c SILK for 39c

—2,000 yards of English Striped Silks, in Red, Navy, Blue, Turquoise Grounds, with White and Black Stripes, for June sale 39c

75c SHIRT WAISTS for 25c

—100 American Percale Shirt Waists for Boys, sizes from 4 to 12 years, all fast colors, the price was 75c, for June sale 25c

75c HOSE for 50c

—75 pairs of Children's Black Cashmere Hose, 4-1 Ribb, Grey Heels and Toes, all sizes in this lot, former prices 65c and 75c, for 50c

$1.25 WRAPPERS for 75c

—Ladies' Print Wrappers, made of Dark Prints, sizes 32 to 42 bust, waists lined, former prices 90c, $1,00 and $1 25, for June sale 75c

75c WINDOW SHADES 50c

—A choice lot of best quality of Window Shades, cream color, wide lace trimmed, sizes 3 x 6 feet, mounted on good rollers, worth 75c, for June 50c

$1.25 CURTAINS for 89c

—White Lace Curtains with double borders—taped and hemmed, 3 yards long, a $1.25 line, for June sale 89c

$1.40 CURTAINS for $1 00

—50 pairs of Ivory and White Lace Curtains, with bound or lock-stitched edges, length 3½ yards, patterns for all kinds of rooms, for June sale $1.00

MEN'S SHIRTS 39c

—Shirts for Men and Boys, with soft bosom, open in front, cuff attached, Blue and White Stripes, sizes 12½ to 17½, for June sale 39c

$2 50 HATS for $1.50

—200 Men's Felt Hats, greys only, all kinds of shapes, black bands, grey bands and fancy bands, sizes 6 5 8 to 7 1-4; these Hats were all $2.00, $2.25, $2.50 each, for June sale.. $1 50

10c HANDKERCHIEFS 5c

—50 dozen White Lawn Handkerchiefs, with lace edges, Irish make, the 10c kind for the June sale 5c

7c COTTONS for 5c

—2 Bales of Factory Cotton made from fine round yarns, full 35 inches wide and sold regular at 7c, for June sale 5c

8c FLANNELETTES for 5c

—500 yards of Fancy Stripes in Flannelettes, 32 inches wide, Blue and White and Pink and White Stripes, the 8c line for June sale 5c

CARPETS

—100 ends of Carpets, including Tapestries, Brussels, Unions and Wools, lengths run from 2 yards to 10; these Ends will be offered for June selling at 1-3 off regular prices, $1 25 Carpets for 83c, $1 for 67c, 75c for 50c, 50c for 33c

90c COTTON BLANKETS 69

—50 pairs of Cotton Blankets, 10-4 size, in White and Grey, suitable for summer use, Pink and Sky Borders, regular price 85c, for June sale 69c

SOME LITTLE THINGS

—An All-Steel Pin, made in our own country, all sizes, 3 papers for 5c

—All widths in White Cotton Tape, 6 bunches for 5c

—100 Hold-Fast Black Hair Pins, for 5c

—3,000 yards of Colored Binding Braid, for per yard 1c

—1,000 yards of Silk Cords in all colors, per yard 1c

—500 yards of Silk Lace, cream only, sold usually at 20c, 25c and 35c, for per yard 10c

—20 dozen Girls and Ladies Fast Black Cotton Hose, per pair 10c

Dundas & Flavelle Bros.

Bargain Friday and Saturday

June 13th and 14th

Ladies' Black and Colored Kid Gloves, reg $1.25, Bargain Days	$1.12
Ladies' Black and Colored Kid Gloves, reg 75c Bargain Days	32c
Black Silk Gloves, reg 40c Bargain Days	22c
Black Lisle Gloves, reg 28c, Bargain Days	10c
Childrens' and Ladies' Colored Silk Mitts, reg 20c Bargain Days	22c
Ladies' Sateen Belts, reg 35c, Bargain Days	42c
Ladies' Velvet Belts, reg 50c, Bargain Days	25c
Ladies' Gilt Belts, reg 50c, Bargain Days	5c
Pocket Combs, reg 8c Bargain Da	8c
Side Combs, regular 12c, Bargain Days	5c
Kid Hair Curlers, reg 8c Bargain Day	20c
Chatelaine Bags, regular 25c, Bargain Days	65c
Grey and Brown Chatelaine Bags, reg 85c, Bargain Days	5c
Corset Steels, reg 8c Bargain Days	10c
Tooth Brushes, reg. 15c Bargain Days	7c
2 Doz. Baby's Bibs to go at 4c each, 10c Bibs for	80c
Ladies' Summer Corsets, reg 40c Bargain Days	66c
New Century Corsets, reg 50c, Bargain Days 43c ; 75c corsets for	
4-inch Liberty Satin Ribbon, colors of White, Blue, Pink, Cardinal and Black, Bargain Days	20c
Ladies' Ribbed Cashmere Hose, reg 45c, Bargain Days	35c
Ladies' Ribbed Cashmere Hose, reg 30c, Bargain Days	23c
Ladies' Cashmere Hose reg 45c Bargain Days 37c reg 32c Bargain D	25c
Misses' Ladies and Children's Black Cotton Hose, reg 12½c Bargain D	10
12 Books "All Wants" containing in each book 4 papers needles, 1 hooks and eyes, 15 Darners 12 Toilet Pins, 4 rows pins, all for	12c
White Hemstitched Handkerchief, ½ size, reg 13c, Bargain Days	9c
Valenciennes Laces, reg 3½c Bargain Days 2½c, reg 6c Bargain Days	4c
13c Embroideries for 10c, 10c for	7c
Ladies' white Lawn aprons, reg 35c, Bargain Days	25c
Ladies white Chemeses, reg 30c, Bargain Days	23c
Ladies' White Cotton Drawers, reg 30c, Bargain Days	23c
Ladies' White Underskirts, reg $1.50, Bargain Days	1.25
Ladies' White Night Gowns, reg 90c, Bargain Days	70c
Men's Cotton Sox, reg 12c, Bargain Days 9c, reg 9c, Bargain Days	7c
Men's Colored Cotton Sox, 18c for 12c, 15c for	10c
Men's Colored Cambric Shirts, all sizes, reg $1.00, Bargain Days	75
Linen Roller Towelling, reg 9c Bargain Days, 7c, reg 11c, BargainD	9c
1 Piece Fancy Ticking, reg 22c, Bargain Days	18c
1 Piece Fancy Ticking, reg 20c Bargain Days	16c
1 Piece Mole Cottonade, reg 20c Bargain Days 16c, reg 25c, Bar. D	21c
1 Piece 60-inch Table Linen, reg 48c, Bargain Days	37c
1 Piece 56-inch Table Linen, reg 30c, Bargain Days	22c
Linen Towells, samples at 5c, 8c, 10c 13c, 15c each, see them.	
Ladies' White Cotton Vests, reg 15c, Bargain Days	12c
Ladies' White Cotton Vests, reg 20c, Bargain Days	15c
6 Pieces Colored Dress Muslins, reg 13c, Bargain Days	10c
8 Pieces Dress Duck, reg 12c, Bargain Days	8½c
Cream Lustre, reg. 30c, Bargain Days 23c, reg. 60c, Bargain Days	45c
1 Piece Black Taffeta Silk, reg 55c, Bargain Days	45c
Blouse Silk, 10 Blouse ends, reg 60c and 50c, Bargain Days	30c
1 Grey Bengaline, 1 Grey voile, 1 Grey Lustre, reg 45c, Bargain Days	60
1 Piece Black Ladies' Cloth, reg $1, Bargain Days	70c
1 Piece 52-in Black Ladies' Serge, reg. 90c, Bargain Days	65c
4 Patterns Black Dress Goods, reg 60c, Bargain Days	45c
2 Pieces White Lawn, reg 12½c, Bargain Days	9c
3 Pieces White Cotton, reg 10c, Bargain Days	9c
1 Piece Unbleached Sheeting, reg. 20c Bargain Days	15
2 Dozen White Blouses slightly wrinkled, reg $1.25 Bargain Days	65c
Ladies' Wrappers, reg $1.50, Bargain Days	$1.25
10 Grey Walking Skirts, reg $4.35, Bargain Days	3.50
50 Shade Blinds, Lace Trimmed 85c Bargain Days	50c
50 Shade Blinds Fringe Trimmed, reg. $1.00, Bargain Days	50c
30 Pairs Lace Curtains, reg $300, Bargain Days	2.10
21 Pairs Lace Curtains, reg $1.75, Bargain Days	1.25
15 Pairs Lace Curtains, reg 60c, Bargain Days	43c
1 Dozen Ladies' Parasols, reg $1.50 Bargain Days	1.25
1 Dozen Ladies' Parasols, reg 90c, Bargain Days	60c
Ladies' Sailor Hats, trimmed, reg. $1.10, Bargain Days	75c

E. E. W. McGAFFEY,

LINDSAY'S LEADER OF LOW CASH PRICES.

GEO. A. LITTLE

WALL PAPERS

150 Rolls Wall Papers at 5c per Roll.	
200 Rolls Wall Papers at 6c per Roll.	
250 Rolls Wall Papers at 8c per Roll.	
300 Rolls Wall Papers at 10c per Roll.	

Remember the place

GEO. A. LITTLE,

Book and Stationery Store, Kent-st., Lindsay.

Sign of the Mill Saw.

South Side Kent St.

McLENNAN & CO.

LAWN MOWERS,
GARDEN SHEARS,
REFRIGERATORS,
ICE CREAM FREEZERS,
SCREEN DOORS,
ADJUSTABLE WINDOW SCREENS
WASHING MACHINES,
Prism Mixed Paints,
ELLWOOD FIELD FENCE,

McLennan & Co.

COAL,
GLAZED SEWER PIPE
PORTLAND CEMENT.

UNDERTAKING and UPHOLSTERING.

The undersigned begs to inform the public that he has purchased the business in the above lines carried on for so many years by Mr. H. Holtorf and removed same to No. 16, Knowlson's Bl'k., William-st.

Upholstering and Repairing done on short notice. All orders for Undertaking promptly attended to. Terms reasonable.

WM. HOLTORF.

A GOOD OLD STANDBY

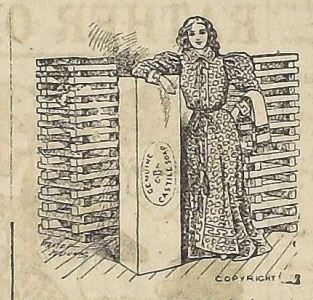

that our mothers used for our baths, when we were children, was pure Castile soap. It has stood the test of time, farther back than any soap on the market, and we have it in white, green or mottled colors, guaranteed perfectly pure, in large bars or small cakes. Buy a large supply—it will keep!

A. HIGINBOTHAM, Druggist,

NEXT TO PYM'S HOTEL.

CANADIAN PACIFIC RY.

WILL RUN

Home-Seekers' 60-DAY Excursions

TO THE CANADIAN NORTH-WEST AT RETURN FARES

Winnipeg, Waskada, Estevan, Bligh, Arcola, Moosomin, Wawanesa, Binscarth, Minnota, Grand View, Swan River	$28	Regina, Moosejaw, Yorkton	$30
		Pr Albert, Macleod, Calgary	$35
		Red Deer, Strathcona	$40

Going JUNE 3rd, returning until AUGUST 4th (all rail or S.S. Alberta). Going JUNE 24th, returning until AUGUST 25th (all rail or S.S. Alberta). Going JULY 15th, returning until SEPTEMBER 16th (all rail or S.S. Alberta). Tickets are not good on "Imperial Limited." For tickets and pamphlet giving full particular, apply to your nearest Canadian Pacific Agent, or to

A. H. NOTMAN, Asst. Genl. Pass. Agent, 1 King Street East, Toronto.

T. C. MATCHETT, Local Agent, 60 Kent st., Lindsay.

Baseball Notes.

—We understand that the gate receipts at last Saturday's game amounted to over $175. Lindsay's percentage was over $50, and after deducting expenses of $20 a balance of $30 remains. The Club has not been re-organized this year, and we would suggest that the players who who took part in Saturday's game call a meeting at an early date, re-organize and elect their officers. With $30 to the Club's credit they ought to be able to finance this year's games without going one dollar behind. If that is not done we think it would be advisable for the party holding the money to settle up some of the back debts.

LOCAL BREVITIES

—Turnip seed, all kinds, fresh at Higinbotham's.—dw3.

—Read Gough's advt. this week in the regular space.—dwl.

—The minutes of Mariposa Court of Revision and Council are unavoidably crowded out.

—Our Paris Green is exactly the same price as the inferior kind, but twice as deadly. A Higinbotham.—dw3.

—The $5.00 gold piece drawn for at Rev. Fr. Phelan's picnic at Young's Point on May 24th, was won by Miss Kennedy, of Keene.

—July 1st, Dominion Day in Lindsay. Cheap fares on all trains and boats. Come in for morning performance, free to all. Kent-st. business places all open to 1 p.m.

—Men's Fancy Bosom Shirts, varied enough to fit all fancies. 29 dozen at Gough's clearing sale at 25c.—dwl.

—Do not forget the date of Kenny's school picnic in Meehan's woods, on Tuesday, June 17th. Everybody welcome.

—Owing to an error in printing the bill for Mr. N. Day's Percheron horse, Black Duke, his register number in the Stud Book was omitted. It should have read 21726, volume 5.

—In consequence of Thursday, June 26th, being a public holiday, the Entrance Examinations will be held on Wednesday, Friday and Saturday, June 25th 27th and 28th.

—According to report there is trouble in store for rthe Council unless the new fire by-law is strictly enforced. The Chief Constable will do his duty if given a free hand, and will treat all alike.

—Mr. E. Doherty, of the T. A. S Junior Lacrosse Club, of Peterboro, was in town Saturday, arranging for a match with St. Mary's church team. The proposed match will likely take place here on Coronation Day, June 26th.

—Father Patrick O'Brien, for the last four years parish priest at Madoc, died in Belleville Saturday morning at the Roman Catholic presbytery. The cause of death was heart trouble. Deceased was a native of Loughborough, was 32 years of age and was very popular with his former parishioners. The remains were taken to Madoc for interment.

—176 dozen Collars, stand up, turn down turn points, roll or plain band, and all the latest shapes and styles, on sale Saturday at Gough's at 5c. apiece. See window display.—dwl.

Keep the date and place before you —I.O.O.F celebration July 1st in Lindsay—Immense program, balloon ascension, parachute drop, trapeze performance in mid-air, great attractions in front of the grand stand in Agricultural Park.

—Some months ago a resolution was introduced in Council to prohibit the owners of traction engines from taking their noisy machines up and down Kent-st. What has become of it? Last Tuesday a traction engine came near producing a crop of runaways.

—Mrs. Edward Phelan, one of Peterboro's oldest residents, and mother of Rev. Fr. Phelan, now parish priest at Young's Point, passed to her reward yesterday morning, aged 70 years. The funeral will take place to-morrow morning at 9 o'clock, proceeding to St. Peter's Cathedral and thence to the R. C. cemetery.

—About 200 person took in the Collegiate Institute Cricket Club's moonlight trip to Sturgeon Point Tuesday evening per Str. Kenosha. If the weather had not been so chilly there would have been a much larger attendance. The Citizens' band disappointed the excursionists and the committee in charge by not turning out as promised; at the last moment owing to some petty grievances, a number of the members refused to go. That kind of treatment given to our citizens is not very decent, especially when the town is paying the bandmaster's salary. Apart from the absence of the band the excursion was a success, and every person who took it in enjoyed the evening's outing.

Yes, Indeed!

Gough has the swellest line of Negligee Shirts you ever saw or ever will see at 50c., worth double; 76 dozen to pick from.—dwl.

Wool Wanted.

I will pay the highest cash price for wool delivered at my store on Kent-st. John Fleury.—wtf.

LINDSAY BRANCH C. M. B. A.

The annual excursion will be to Collingwood, on Civic Holiday, Thursday, August 14th.

Dominion Day at Lindsay.

July 1st, Dominion Day in Lindsay. Cheap fares on all trains and boats. Come in for morning performance free to all. Kent-st. business places all open to 1 p.m.

A Spraying Mixture

made from our Blue Stone is the proper thing; 10c. a pound. At A. Higinbotham's.—dw3.

Excursion To Muskoka.

The annual excurtion to Muskoka under the auspices of Beaverton Lodge NO. 249. I.O.O.F. will beheld on Wednesday, June 18th. The special train will leave the G.T.R. station at 7.30 a.m. Fare, adults $1.45, children 75 cents, tickets good unti the following day.—w.2.

Real Estate Changes Hands.

Mr. and Mrs. Huntoon, of Hamilton, have decided to become residents of Lindsay and have purchased that handsome residence on Bond-st. owned by Mr. Elias Bowes. Mr. Bowes has purchased that commodious residence formerly owned by the late Sheriff Kempt on Victoria-ave.

B. F. Jewett's Case Adjourned.

The June sessions of the County Court opened Tuesday afternoon at 2 o'clock at the Court House, before His Honor Judge Dean. There was only one case on the docket, that being a criminal charge—King vs. Jewett. The defendant, B. F. Jewett, of this town, was charged with keeping a common gambling house. On account of the absence of a couple of material witnesses the case was adjourned until the next general sessions. Mr. A. P. Devlin was Crown prosecutor and Mr. L. V. O'Connor acted for defendant.

PERSONALS

—Mr. Thos. Sadler was in Toronto Tuesday.

—Mrs. Wm. Sims left Tuesday for Owen Sound to visit relatives.

—Mr. Jas. Bogue, contractor, Peterboro, was in town Tuesday.

—Miss M. Reid, of Bobcaygeon, is spending a few days in town.

—Mr. and Mrs. Jas. Peel are visiting friends at Lockaber Bay and Montreal.

—Miss Nellie Corneil, of the north ward, is spending a few days with friends in Millbrook.

—Mr. A. E. Tudhope, of the Tudhope Carriage Co., Orillia, was in town Tuesday on business.

—Mr. T. H. DeCew, of Fenelon Falls, passed through Tuesday to Waterford on a business trip.

—Rev. C. H. Marsh left Tesdaay for Toronto to attend the Diocesan Synod meeting in that city.

—Mr. F. Maguire passed through yesterday from Toronto to Kinmount to visit friends for a few days.

—Miss Nellie Rowan, daughter of Dr. Rowan, of Toronto, is visiting her friend, Miss Maud Henders, Bond-st.

—Messrs. Chas. W. Moore, Thos. Ford and Robt. Campbell, of Beaverton, were in town Tuesday on business.

—Mr. and Mrs. Goodwin have returned from Toronto. Mrs. Frank Goodwin and son, Gordon, of Bay City, are their guests at present.

—Messrs. G. B. Kirk, of Norwood, Stephen Golan, Stirling, and J. Gault, Trenton, Rathbun Co's employees, passe dthrough on Tuesday to north country points.

—Revs. R. N. McNamara, of Fenelon Falls, and A. Lindsay, of Haliburton, passed through Tuesday to Toronto, where they will attend the Diocesan Synod meeting.

—Mr. W. J. Blanchard, of Kinmount, passed through town lately from Napanee, where he had been attending the funeral of his sister, Mrs. Wakely, of that town.

Miss Tillie Goodwin returned Saturday evening from Toronto, where she had been attending the Art School. She passed a very creditable examination, and obtained her diploma.

30 Gross of Wash Ties,

Four-in-hands or strings, generally sold at 15c. each, on sale Saturday at Gough's for 5c. each. See window display.—dwl.

Grand Balloon Ascension.

Grand balloon ascension, trapeze performance in mid-air, thrilling parachute drop, horse racing, athletic sports, etc., at Lindsay, on Dominion Day, July 1st.

Made a King's Counsel.

The many friends in town and County of Mr. R. J. McLaughlin, barrister, will be pleased to learn of his elevation to the dignity of King's Counsel—an honor w l deserved. The appointment was made Tuesday by His Honor the Lieut-Governor.

Somebody Said!

Sallie Simkim's sister's son Sammy said Sallie selected such suitable suits—so select, so stunning. So Samantha, Sallie's sister, sent Sally seeking Sammy's seasonable suit. She saw stylish suits at several stores, suiting Sam's size, but she selected Sam's suit at R. J. Gough's because the price was so much lower for the same kind of suit. Moral—mothers should go to Gough's to purchase clothing for boys.—wldl.

Deaf Mutes Arrive From Belleville.

A special car attached to the regular train from Port Hope Wednesday was filled with boys and girls of all sizes and ages from the Deaf and Dumb Institute, Belleville. The party was in charge of Professor Coleman, who went as far as Orillia to see that the children reach their homes in safety. The following got off here: Misses Eva Brown and Edna Jewell, Lindsay; Mr. Thos. Sipe and Chas. E. Otts, Haliburton; Miss Violet Gray, Gelert; and Francis P. Rooney, Kinmount.

Matched Horse Race Postponed.

About 700 citizens old the town and nearby country points assembled at the Fair grounds Wednesday afternoon to witness the matched race between the fast drivers owned by Sam. Brown and Bert. Weese for $100 a side. The race was to be one mile heats, the horse winning three out of five to be the winner. Unfortunately for the parties interested and their friends, the race was not settled owing to an accident at the north-west corner ofd the track in the first heat. The two horses got a fair start, and Weese's mare secured a small lead, keeping it until the north-west corner was reached, when a collision took place, causing considerable excitement. Brown's horse escaped uninjured and made a dash around the track, but was caught. The other horse was less fortunate, receiving a few nasty cuts and bruises about the hind legs, rendering it impossible to continue the race. Considerable difference of opinions existed as to who was responsible for the mix-up and who was entitled to the prize money, but the judges took the right stand and postponed the race until July 1st, all bets to be declared off.

A Runaway on East Kent-st.

About 3.30 Monday afternoon Mr. Joseph Holmes, a farmer residing in Ops township, was at the Flavelle Milling Co.'s mill getting some grain chopped. He left his spirited team standing tied to a post with his eight year old daughter, Stella, sitting in the wagon while he went into the company's office. The animals took fright and before Mr. Holmes could get out of the office they had broken loose and made a wild dash for liberty, running up east Kent-st. to Lindsay-st. at a furious pace. Instead of turning at Lindsay-st., the team dashed into the Royal Hotel yards, and striking some obstacle the little girl was thrown ten feet into the air. Fortunately she alighted away from the team and wagon, and escaped uninjured, but was badly shaken up and scared. The horses were cut about the legs and the wagon and harness badly wrecked. Drs. Shier and White were soon on the ground and the child was carried into Dr. Shier's office, where it was discovered that no bones were broken. This ought to be a lesson to people not to leave children in carriages while doing their business.

Finished Top Coats and Suits.

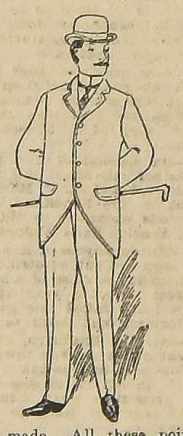

All of our Top-Coats and Suits have that finished appearance which characterizes the best custom work. They hold their shape and they fit equally well whether buttoned or not. They don't spring up in the back. The collars do not bulge. The seams are sewed strongly. The buttonholes are hand made. All these points are important. Matters not whether you pay $5 $7, $10, $12 or $15, you will secure a garment that will meet with the approval of the most exacting

Is Your new Hat Overdue

When you are ready for the new Hat come here and let us show you our great quartet of values—all shapes, all shades, stiff or soft and a fit that is a fit.

50c to $3.00

Carter the One Price Clothier, Furnisher and Hatter.

Ping Pong Ties are the Latest...

Hard on Clothing.

School Boys sit down hard and often.

No matter what a boy does he does it with a struggle.

That's why we are always talking about strength and quality in connection with boy's clothing. There must be a good trouser stuff under the boy to last long. Every seam must be sewn sure, every stitch taken honestly or the boy will quickly make that suit look like thirty cents in counterfeit money. All sorts of boy's duds but the unworthy sort. Suits for wee chaps in Blouse Vestee and Norfolk styles from $1 50 to $7.00.

New Neckware.

Latest designs in fine imported goods special 25c to 50c.

Tookes, newest effects in coloured soft and startched bosom shirts, special 39c to $1.75.

Canadian, English and American collars in all the new shapes.

M. J. Carter,

LINDSAY.

RHEUMATISM

CURED AT HOME

—BY—

DR. ROSCOE'S RHEUMATIC REMEDY

Read each week a testimonial of one you know.

Sire—Last February I was taken down with Inflammatory Rheumatism, could not work for six weeks, being bedfast for most of the time and suffering great pain. On the advice of a friend I procured a bottle of Dr. Roscoe's Rheumatic Remedy. In a short time I was able to be around again and now feel I am completely cured and highly recommend it to anyone suffering with Rheumatism.

Yours Truly,
J. D. O'CONNELL,
Gough's Staff.

PREPARED BY

THE ROSCOE MEDICINE CO.

EAST END DRUG STORE,

BOX 84 LINDSAY, ONT.

The Standard Bred Stallion,

"KESWICK"

10,144 : Record 2.18¼. The property of **GEO. W. CURTIS, Lindsay,** will make the season of 1902 at his own stable, 172 Kent-St just west Sylvester Bros. Implement Works

The handsomest stallion in Canada. Winner of the first prize, silver medal and sweepstakes Toronto Industrial Fair, 19 1, in a strong field of 13 competitors. Also winner of the first prize, gold medal and sweepstakes at the Toronto Horse Show, April 1902, in a strong field of competitors.

"KESWICK" 2.18¼, chestnut, 16 hands, small star and one white foot, by Jay Gould 2.21¼, sire of 75 from 2.08 to 2.30; son of Hambletonian 10. Dam Arnette by Young Jim, sire of 60 from 2.08¼ to 2.30, son of Geo. Wilkes. Many breeders send 500 miles and pay $100 to $200 service fee besides freight charges, etc., to reach a stallion with Keswick's qualities. You have him right at home at an economical fee. And he is the equal in speed, size, style, manners, confirmation and elegance of action of any horse in the world. His record 2.18¼ is no indication of his speed limit, as he has been miles better than 2.10, halves 1.03, quarters 29 seconds. And his fee is only $15 to insure, payable Jan. 1st, 1903. Season mares $10, payable at end of season.

Marriage Licenses.

At Britton Bros., Jewellers.

L. C. I. Notes.

—The annual inspection of the Cadet Corps was held on the Union School grounds Thursday morning at 9 o'clock by Lt.-Col. Hamming, of Kingston.

—The Collegiate Cricket Club are very thankful to their friends who took in their moonlight excursion, and to others in town who were unable to go, but who bought tickets, and so helped to increase the total receipts. They regret that the town band failed to carry out their arrangement—up to the very last minute they promised to come, if not with their full number, yet with a good-sized band.

—The public are invited to the formal closing exercise of the Collegiate on Friday, June 20th. These exercises have always been largely attended by townspeople and friends of the School from different parts of the Province. No charge is ever made. Hon. Clifford Sifton, Minister of the Interior, and one of the ablest men in the Dominion Cabinet, will be the speaker this year. The subject of his address is "The Boundary Questions between Canada and the United States."

THE

WOODS STOVE CO.

THE WOODS STOVE CO. wish to announce to the public that business will be opened up in the course of a few days

IN THE OLD PREMISES, KENT STREET,

under the management of MR. GEO. TAYLOR. An entirely new stock will be put in,—complete and up to-date in all lines. PLUMBING and HEATING will be a Specialty of the firm, and a share of the trade is kindly solicited.

GEO. H. TAYLOR, MANAGER

BIG WINDING-UP SALE.....

A Sale where you get Goods at Wholesale Prices and Bargains are the Order of the Day. Over

$20,000.00

—WORTH OF—

DRY GOODS, CLOTHING,

HATS, CAPS, MILLINERY GOODS, CARPETS, CURTAINS, HOUSE FURNISHINGS, Etc.

all to go. Now is the time to secure Bargains Bring your money along and buy goods at wholesale prices.

Greatest Slaughter of Goods that Lindsay has had for many years. The store closed on Tuesday, June 10th to go through the stock and mark the goods down and re-opened WEDNESDAY, JUNE 11, sale to continue until stock is sold. Remember this Sale is for Cash so come along to this great clearing and winding-up sale.

The whole Stock must be cleared out in the NEXT 60 DAYS as we are Winding Up Our Business in Lindsay.

R. B. ALLAN & CO.

BOOTS AND SHOES

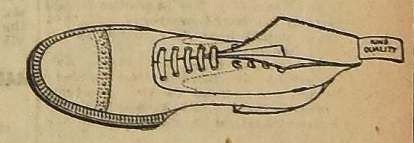

Just passed into stock a beautiful selection of White Canvas Boots, ranging in prices from $1.50 to the Goodyear Welted $2.00.

Men's Plow Boots from 75c to $1.75.
Ladies' Fine Shoes from 50c to $5.00.
Gentlemen's Fine Shoes from 95c to $5.00.

GILLESPIE & CO., Opp. Cinnamon's, Kent-st., Lindsay.

Dealers in Boots, Shoes and Rubbers.

A 10 cent packet of
Wilson's Fly Pads
has actually
Killed a Bushel of Flies

Relieve those Inflamed Eyes!
Pond's Extract
Reduced one-half with pure soft water, applied frequently with dropper or eye cup, the congestion will be removed and the pain and inflammation instantly relieved.
CAUTION!—Avoid dangerous, irritating Witch Hazel preparations represented to be "the same as" Pond's Extract which easily sour and generally contain "wood alcohol," a deadly poison.

The Weekly Post.
LINDSAY, FRIDAY, JUNE 13,, 1902.

Victoria Co. Cheese Board

762 BOXES OFFERED MONDAY MORNING.

The Board Cleared At 9 1-4c—Local Instructor to be Engaged.

The first meeting of the Victoria County Cheese Board for the season was held last Monday in the Council chamber, commencing at 10 o'clock. There was a fairly good attendance; President Robertson and Secretary Shire were in their places. Messrs. Flavelle and Fitzgerald were the only buyers present.

Before asking for bids President Robertson said he was pleased to see so many salesmen present, and hoped that the attendance would be good at all the meetings this season. He was glad to see Mr. Fitzgerald, one of the outside buyers, back again, and also Mr. Flavelle, a local buyer. Mr. Whitton had intended to be present, but as he had four miles to drive to the station he might have missed his train. The gentlemen named had been faithful to this board, and they deserved our thanks. Mr. Bailey, another buyer was suspended last year for violating the rules, and he trusted that an occurrence of that kind would not take place this year. He hoped the buyers and sellers would work in harmony, and that both factories and buyers would make money.

Factories Represented.

The following factories boarded the number of boxes placed opposite;

Star	56
Cameron	42
Dunsford	70
Moriposa	90
Janetville	28
Omemee	98
North Ops	18
Pine Grove	23
Reaboro	120
Bobcaygeon	85
Maple Leaf	40
Palestine	28
Red Rock	62
	762

Very Little Rivalry.

On President Robertson calling for bids Mr. Flavelle was the first to respond offering 9 1-4c. for selections Mr. Fitzgerald did not raise, so Mr. Flavelle called out Cameron, Moriposa, Bobcaygeon, Palestine, Red Rock and Janetville, all accepting. Mr. Fitzgerald then offered 9 1-4c. and secured Star, Dunsford, Omemee, Reaboro, Maple Leaf, North Ops and Pine Grove. This cleared the board.

Local Man as Instructor.

Some discussion then followed as to the engaging of an instructor. At last meeting of the board Messrs. Robertson, Parkins and Lytle were appointed a committee to interview Mr. Derbyshire, of the Eastern Ontario Dairyman's Association, relative to the same. Mr. Lytle said he had seen Mr. Derbyshire and stated to him the feelings of this board relative to the appointment of a local man as instructor. Mr. Derbyshire said if the Lindsay Board recommended it a local man could be appointed, and that the Association would give $100 per year towards his salary; the balance could be raised by collecting $10 fee from each factory inspected. Mr. Hall, of the Cambray factory, was the man they had under consideration, and he was satisfied he would make a capable officer. He would make four visits to each factory during the season.

Mr. Staples said he approved of the appointment of a local inspector, inspector, but he wanted a man who could perform his duties right.

Mr. Fitzgerald—"Mr. Ward is the inspector for Peterboro County and he gets $100 from the Association and $10.50 from each factory the fifty cents being for board fees. He is giving good satisfaction to the Peterboro Board."

Mr. Flavelle—"The inspector should attend all board meetings and then they would hear the complaints if any are made."

It was moved by Mr. Staples, seconded by Mr. Braden, that Lindsay Board recommend to the Eastern Ontario Dairymen's Association the appointment of a inspector.—Carried.

The next sale will be held on Monday, June 23rd.

Saturday's Market.

There was a good demand for fresh butter and eggs when the market opened on Saturday, and the farmers' wives who were early in their places drove a brisk trade for a time. All the produce was bought up quickly, and by 11 o'clock the baskets were drained. Following were the quotations: Butter 17c. to 18c. per lb., eggs 12c. to 13c. per doz., chickens 50c. to 70c. per pair, ducks 55c. to 75c. per pair, turkeys 12c. per lb, watercress 5c. per bunch, cream 20c. per quart, wool 7c. to 12c. per lb., and small pigs $5 per pair.

Carnegie Library Building

THE ARCHITECT'S ESTIMATE IS $11,500, FITTINGS EXCLUSIVE.

Short Meeting of the Public Library Board Monday Evening.

The regular monthly meeting of Lindsay Public Library Board was held last Monday in the Council chamber at 7.30. The attendance was small; those present were Chairman Judge Harding, Messrs. Wm. Flavelle, Wm. Steers and Rev. J. W. Macmillan.

On account of Secretary Hardy's absence owing to illness Mr. Wm. Steers was appointed Secretary protem. The minutes of last meeting were read and confirmed.

Librarian's Report.

The report of the Librarian for May was read and on motion of Rev. Mr. Macmillan was received and filed. The report was as follows; Circulation in detail; HHistory 56, Biography 30, Voyages and Travels 63, General Literature 35, Juveniles, Boys 194, Juveniles, Girls 61, Juveniles, Little Ones 52, Bound Periodicals 134, Poetry 38, Science 44, Religion 7, Miscellaneous 4, Fiction 908. Total circulation for month 1626, number of new tickets issued during month 8, total number of borrowers to end of month 1324, cash receipts $1.40.

A Few Accounts.

The following accounts were read and recommended for payment; Miss Reazin $5.75; Miss O'Connor, type writing $1.25; Bates and Guild, $2; Methodist Book & Publishing Co., $2.70. Wilder & Co., $1.05.

New Public Library Building.

Mr. Wm. Flavelle read and presented a report from Mr. G. M. Miller, architect, Toronto, relative to the cost of erecting a Public Library building. The cost of the building, according to the estimate submitted, would be $11,500, which amount did not include tables, chairs, reading desks and other movable furniture. To get the cost down to $10,000 the fire-proof vault in the basement could be dispensed with and the building reduced in size.

Some discussion followed and it was decided that the estimate should be revised. As to the raising of money for a site, it was decided to interview the Council then in session.

The American Association.

Before adjourning to do so Mr. Broderick said that the American Library Association would meet this year in Boston and he thought it would be advisable to send a delegate from here. Mr. Hardy would be the proper person to send.

The members did not object to Mr. Hardy going at his own cost, but were not favorable to paying his expenses, as they required all their money for building purposes.

FRIENDLY ADVICE

TO WEAK NERVOUS AND EASILY TIRED WOMEN,

Given in the Story of One Who Had Suffered and Has Found Renewed Health and Strength.

From the Sun, Orangeville, Ont.

It is a good many years since the good wrought by Dr. Williams' Pink Pills was first recorded in the columns of the Sun, but during that period the sterling merit of the medicine has increased its reputation and every day adds to the number of those who have found health through the use of these famous pills. Many in this town have freely spoken of the benefit they have derived from the use of Dr. Williams' Pink Pills, and to these another is added in the person of Miss Victoria Widdis. To a reporter of the Sun who had heard of her cure Miss Widdis said; "Several years ago I became very much run down; I felt tired all the time, my blood was watery and I was in what the physicians call an anaemic condition. I was always weary and worn out, not able to do anything, and yet not sick enough to be in bed. My heart bothered me with its constant palpitation, brought about by my extreme weakness. My appetite failed me and I was gradually growing worse. I had heard and read of Dr. Williams' Pink Pills and decided to give them a trial. After using them a short time a decided change was noticeable and it is no exaggeration to say that I felt like an entirely different person. My appetite returned and with it good blood and strong nerves. I can conscientiously say for Dr. Williams' Pink Pills that they did me more good than I can tell. To all weak, nervous, easily tired, run down women, I say by all means give Dr. Williams' Pink Pills a trial and you will be delighted with the result."

It is because these pills make rich, red blood that they cure such troubles as anaemia, shortness of breath, headache, palpitation of the heart, rheumatism, erysipelas, St. Vitus' dance, and the functional ailments that make the lives of so many women a source of constant misery. The genuine pills always bear the full name, "Dr. Williams' Pink Pills for Pale People," on the wrapper on every box. Sold by all dealers or sent by mail at 50 cents a box or six boxes for $2.50, by addressing the Dr. Williams' Medicine Co. Brockville, Ont.

HAD TWO FINGERS NIPPED OFF.

G. T. R. Brakeman Injured.

Mr. W. F. Kerr, G.T.R. brakeman, met with an unfortunate accident last Friday near Beaverton while working on a ballast train. He was engaged in spotting cars and was making a connection, when his left hand got caught between the coupler and the dead-board, severing his two first fingers as neatly as though it had been done with a knife. Mr. Kerr was taken to Dr. Grant, at Beaverton, who dressed the injured hand. It will be some time before he will be able to resume work.

Turnip Seed

Fresh Carter's Elephant, Jumbo, Hartley's Bronze Top, etc. Every kind at Higinbotham's.—dw3.

LOCAL BREVITIES

—June brides are giving Mendelssohn's wedding march the time of its life.

—The presence of mosquitoes at a summer resort don't worry the summer girl near as much as the absence of men.

—It is all right to be enthusiastic for Kitchener, but don't forget that it was "Bobs" who started affairs in the right direction.

—New caps have been provided for the Collegiate Cadet Corps. They are dark blue in color with scarlet trimmings, and look very jaunty. They were supplied by Messrs. Armstrong Bros.

—On account of the threatening weather only about 150 persons from Oakwood and other Mariposa points took in the Foresters' and Chosen Friends' excursion to Sturgeon Point and Fenelon Falls Wednesday.

—The employees of Kennedy's cooper shop are out on strike. They are demanding a raise of a half cent per barrel. About a year ago the price now being asked was paid, but was afterward cut down to four cents.

—Mr. Ed. Bradburn, of Janetville, spent a few days in town last week. While here he was taken seriously ill with an attack of appendicitis, but at present is very much improved, and may not have to undergo an operation.

—A vocal and piano recital will be given by the pupils of Mr. J. Parnell Morris on Thursday evening, June 12, in the Schoolroom of Cambridge-st. Methodist church. Doors open at 7.30, program commences at 8 o'clock. All are invited.

—The Kennedy Davis Co., of this town, suffered a loss of $500 the other day by the burning of a large boarding house connected with their saw mill at Nogey's Creek, below Bobcaygeon. There was an insurance of $650 on the building.

—The Rev. W. L. Armitage, of Peterboro, has started a Parish paper called "Church and Home," in connection with All Saints' church of that town. It will be conducted on the same lines as "Parish and Home," edited by Rev. C. H. Marsh, of St. Paul's, Lindsay.

—Mr. J. C. Grace's commodious summer home at Sturgeon Point is approaching completion, and will be ready for the furnishings early next week. A substantial wharf is being built on the lake shore, and it is reported that Mr. Grace has purchased a fast steam yacht.

—The Durham Chronicle has taken to advertising the business institutions of other towns competing for Durham business in retaliation for the failure of Durham business men to advertise in his paper. The non-advertising fossils apparently do not all live in Lindsay.

—As a result of a conference held last week by the Joint Greivance Committee of the conductors and trainwith manager McGuigan. The company will liberally advance the wages of the men—in some cases as much as 50 per cent. The local trainmen are jubilant over the news, which was announced by the delegates at a meeting of the Brotherhood.

—The following item taken from the Minden Echo will cause the eyes of our local shingle sawyers to protrude; At Haliburton Lumber Co's mills at Lochlin on Tuesday last, Geo. Cluff sawyer, Joe Ingram jointer, and Jas. Campbell packer, made the largest cut of shingles ever done in the mill, being 18 M. in 10 hours. They would like to know whocan beat it.

—A shortage of brick is delaying work on the hose tower of the new fire hall. The building is almost ready for the roof. A resolution was passed in Council that the main part of the building be roofed with slate and the rear portion with galvanized iron, but it is likely the lattermaterial will be used exclusively, it being cheaper and quite as good where the roof is steep.

—In Orillia the cattle and hog pens are located on the market square, as in Lindsay. Residents in the vicinity having complained of the objectionable smells wafted from the pens last summer, the Council has ordered their removal elsewhere. Similar action should at once be taken by Lindsay Council. It is little wonder that the people avoid putting foot on the Market park in hot weather and line the sidewalks instead.

—The shade trees along the William-st. side of the Dominion Bank have been trimmed, which has improved the appearance of the street and bank premises. Citizens on the residential streets should follow the good example, instead of permitting the branches of their trees to project over the sidewalk in such a way that pedestrians are compelled to duck their heads to avoid having their hats knocked off. The Council should pass a by-law compelling citizens to trim all shade trees to a certain height.

—The first of the summer series of open-air concerts by the Citizens' band was given last week at the Market Park and after the street fakir had wound up business quite a crowd of people gathered about the grass plot to listen to the music. We will not presume to criticize the performance of the bandsmen, but we may say with truth that many of the comments heard were far from being complimentary. A close scrutiny of the crowd failed to reveal the presence of even one of the seven Aldermen who so cheerfully pay out $500 a year of the people's money in order that all may enjoy first-class music.

Personals.

—Miss Lottus, of Port Perry, was in town Saturday.

—Mr. R. C. Garrett, of Minden, was in town lately on business.

—Mr. Patrick Leddy left on Saturday for Mud Creek, near Bancroft.

—Mr. Thos. Scott, of Toronto, spent Sunday with his brother, Mr. Scott, of Dundas & Flavelle Bros.' staff.

—Mr. Jas. Capstick, implement agent, Bobcaygeon, and Mr. W. J. Buchanan, of Beaverton, were in town on Saturday on business.

—Mr. Fred Evans, of Guelph, who has been visiting friends at Burnt River, passed through to his home Monday.

—Mr. Chas. Junkin, of Cannington, was in town to-day, passing through from Bobcaygeon, where he spent Sunday with relatives.

—Mr. J. Byrnes, who has been visiting Lindsay and Ops friends for some time, returned to his home in Birmingham, Alabama, Monday.

—Messrs. Thos. Robson, W. Pitceathley, R. J. Moore, R. J. Menzies and W. McColl, of Fenelon Falls, came up on the Str. Kawartha on Saturday and took in the ball match.

GRAHAM IS DOING THE CLOTHING BUSINESS OF VICTORIA COUNTY.

BETTER LATE THAN NEVER...

"A Bird in the Hand is Worth Two in the Bush."

IF you have neglected up till now to take advantage of some of the many money-making chances afforded by GRAHAM'S SUMMER SUIT SALE don't neglect any longer, if you're wise. We can not make money here if you don't. We buy so that we can undersell, and sell to you so that we can sell to you again.

PREPARE FOR A WARM SPELL

No better time than now—when the inducements are greatest. Here are Summer Suits that have all the new style touches of the day.

ALL-WOOL TWEEDS in the newest light and dark check patterns.
All the new UNFADEABLE BLUE AND BLACK SERGES.
All the new DRESSY WORSTEDS in light sack and Single Breasted Coats.
The Styles are perfect and the Making without fault.

Prices Amazingly Low.

There should be tremendous crowds at Graham's this week. Prices are being made to touch bottom for the purpose of keeping up the telling pace of our SURPRISING SUIT SALE for Saving People.

Bargain Leaders Like These:

This is growing time—just watch Graham Grow! The more we grow the cheaper we sell. Come any day and you'll find stacks of Bargain Leaders like these.

LEADER No. 1—Special line of Canadian Tweed Suits for $3.30
LEADER No. 2—Special line of Men's Serge Suits $4.25
LEADER No. 3—Special line of Men's Tweed Suits $4.85
LEADER No. 4—Special line of Men's English Tweed Suits $6.00
LEADER No. 5—Special line of Men's Fine Worsted Suits $7.25
LEADER No. 6..Special line of Men's Black Suits $8.00

Special Bargains in Boys' Suits.

BOYS' SUMMER 3 PIECE SUITS in Tweeds and Navy Blue and Black Serges $2.75
BOYS' SUMMER BLOUSES and Neat Shirt Waists, ranging in low prices from ..... 35c to 75c

HOT WEATHER HATS in Fashionable Felt and New Straw Shapes. LIGHT UNDERWEAR and HOSIERY. FANCY SUMMER SHIRTS and NECKWEAR.

A. J. GRAHAM,
Lindsay's King of Clothiers.

REMEMBER WE ARE ALWAYS GLAD TO SEE YOU WHETHER YOU BUY OR NOT

PERSONALS

—Mr. Judson A. Baker left Friday for Galt.

—Mrs. J. D. Maine, of Whitby, is visiting Lindsay friends.

—Mr. A. J. Carnegie, of Port Perry, was in town last week.

—Mr. F. Mooney, of Minden, was in town lately on buisness.

—Miss Cryderman, of Bowmanville, is visiting relatives in town.

—Mr. G. H. Robinson, general merchant, Burnt River, was in town recently.

—Mr. and Mrs. J. F. Bell, of Chicago, are spending a few days in town.

—Mr. Alex. Gibb, of Winchester, is spending a few days in town.

—Mrs. Thos. Lytle, of Victoria Road, visited friends in town lately.

—Mr. Geo. M. Goodwin, of Bay City, Mich., was in town for a few days this week.

—Mr. Sam. Suddaby, Clerk of Somerville township, was in town lately.

—Dr. C. Thorne, of Kirkfield, and Dr. W. J. Gerrow, of Woodville, were in town Saturday.

—Miss Pollard, of the east ward, left lately for Chicago to visit with friends.

—Mr. C. H. Maybee, principal of the Fenelon Falls schools, was in town Saturday.

—Mrs. T. McConnell was in Toronto last week attending the Goodwin-Wickham nuptials.

—Mrs. Jas. Scott, of Gooderham, was in town lately returning from a trip to Peterboro.

—Mr. Grant Powell, of the Dominion Bank staff, Guelph, has been transferred to the local branch.

—Mrs. A. Southam left Friday for Dorset, going by way of Huntsville, where she will visit friends.

—Mrs. (Dr.) Vrooman and Miss Whiteside, Cambridge-st., left Friday for Los Angeles, California, to visit friends.

—Mr. John Campbell, of Fairview Farm, Mariposa, was in town lately on business in connection with the Farmers' Fire Insurance Co.

—Mr. H. Francis Battersby, who for some time has been assisting Rev. C. H. Marsh, left for Montreal Wednesday, from which point he sailed for England to visit relatives.

—Mrs. H. Benfield and sons, of Texas, have returned home after a month's visit with her mother, Mrs. J. Elliott, east ward. She was accompanied by her sister, Miss Jennie.

—Mr. J. P. Taylor, who had been visiting his parents on Bond-st., has returned to New York, where he will accept a position in the drug department of the Seigel Cooper Co. departmental store.

—Mr. Thos. Armstrong will represent Court Lindsay, No. 125, Canadian Order of Foresters, at the Grand Lodge meeting at Owen Sound this week. Mr. Wm. Arthurs, of Janetville, will represent Port Manvers Court.

—Mr. Wm. Beattie, of Toronto, travelling agent and correspondent in Canada for that excellent journal, the Scottish American of New York, was in town lately in the interests of that paper, and enjoyed a friendly chat with Mr. Jas. Keith, Mr. A. Cathro and others of his countrymen.

—Mr. D. Gavin Campbell, of Fenelon Falls, was in town lately.

—Mr. Jos. McArthur, of Fenelon Falls was in town recently.

—Mr. R. N. Hall, of Tory Hill, Haliburton Co., was in town recently

—Mr. Wm. Flavelle returned lately from a business trip to Eastern Ontario.

—Mr. G. H. Bowen, of Toronto, passed through Saturday to Haliburton to visit friends.

—Mr. G. H. Fox left Saturday for Campbellford to spend a couple of months with his friend, Mr. Free.

—Mr. Geo. Sinclair and family passed through last Friday to Huntsville from Kinmount.

—Mr. A. Taylor, who had been visiting friends in town, returned to Tara Saturday morning.

—Mr. C. L. Gladman, of Syracuse, arrived in town last night to spend the summer at home.

—Miss Lansing, who had been visiting friends in town, returned to Huntsville last week.

—Mr. Jos. McFarland, general merchant, Fenelon Falls, was in town yesterday on business.

—Mr. Henry Argue and Mr. R. Grandy, of Redlands, California, arrived last week, and will spend a month visiting friends in Ops.

—Mr. and Mrs. J. A. Bucknell and family arrived from New York last week to visit Mr. and Mrs. J. B. Knowlson.

—Miss Vivian Clemes, of Toronto, is spending a few days in town, visiting her cousin, Miss Lillian Hockin, Sussex-st.

—Dr. J. P. Keith, of Omemee, was was in town on Friday. He left for London next morning to spend a few days with friends.

—Mr. B. W. Somers, G.T.R. agent at Gelert, passed through on Saturday to Barrie, having been called there on account of the death of his brother.

—Whitby Chronicle: Mr. Thos. Robson, tanner, of Lindsay, who at one time lived in this section, was in town this week visiting friends of former days.

—Rev. Mr. Soward, of Kinmount, and Rev. W. J. Creighton, of Bobcaygeon, passed through Monday to Toronto, to at end the Diocesan Synod meeting of Toronto.

—Mr. W. McDonald, of Brantford, accompanied by his friend, Mr. R. N. Haddow, of Toronto, passed through to Sturgeon Point, where they will visit Mrs. Wm. McDonnell.

—His Honor Judge Dean and Mr. I. E. Weldon represented Lindsay Historical Society at the session of the Ontario Society in Peterboro last week.

—Mrs. D. C. Wilson and two children, of London, left for their home on Friday. Her mother Mrs. C. Mitchell, and her sister, Miss Gracie, accompanied them as far as Toronto.

—Mrs. Buell, of Winnipeg, and Miss Hall, of Brandon, arrived from the west this week, and are at present visiting friends in Toronto. They will visit Mr. and Mrs. Widdess, north ward, for a couple of months.

RATHER ODD BUT TRUE

Spring Stock Nearly Cut in Two

Our reasons are because we bought rather heavy and want to make room for Summer Stock.

Our misfortune is your opportunity. Don't Delay.

The Early Bird Gets the Worm.

30 pairs Women's Patent Leather Bals, all sizes, made right up-to-date, regular $2.50, for $1.95
4 pairs Women's Patent Leather Bals., sizes 3, 5½ and 6 only, regular $2.00, for $1.25
7 pairs Women's Patent Oxford Ties, sizes 2½, 3, 3½, 4 and 7, regular $1.75, for $1.35
7 pairs Men's Patent Leather Bals., sizes 6, 6½, 7, 7½ only, regular $3.00, for $1.99

Headquarters for Trunks, Valises, etc.

PHONE 153. **FINLAY & CHANTLER**
Blackwell's Block, - - Near the Market.

The RUDD HARNESS Co

In our New Store you will see one of the largest and most complete displays of HARNESS and HORSE GOODS. Call and inspect our stock before buying elsewhere and be convinced that our goods are right and prices low.

Everything Guaranteed Satisfactory.

H. J. LITTLE, Manager,
Little's Old Stand, Lindsay.

An Ad. in The Weekly Post Brings Quick Result

The Whole Story in a letter:

Pain-Killer
(PERRY DAVIS')

From Capt. F. Loye, Police Station No. 5, Montreal:—"We frequently use PERRY DAVIS' PAIN-KILLER for *pains in the stomach, rheumatism, stiffness, frost bites, chilblains, cramps*, and all afflictions which befall men in our position. I have no hesitation in saying that PAIN-KILLER *is the best remedy* to have near at hand."

Used Internally and Externally.
Two Sizes, 25c. and 50c. bottles.

The Weekly Post.

LINDSAY, FRIDAY, JUNE 13,, 1902.

BIRD'S-EYE VIEW OF BOER WAR.

Prominent Events of the Campaign.

Began October 11, 1899. Peace signed May 31, 1902; duration, two years and 232 days.

Cost in life—British—Killed or died from wounds and disease, 1,063 officers, 21,138 men, total 22,201; sent home invalided, 3,030 officers, 70,942 men, total 73,972. Boers—Not exactly known. Losses reported of all kinds in 1901, 18,320; losses reported of all kinds in 1902, 6,500.

Probable actual number of Boers engaged, 70,000.

Highest number of British engaged in campaign, 250,000.

Boers in field reduced at end of war to 8,000.

Prisoners at Ceylon, St. Helena, Bermuda and the Cape, 40,000.

Cost in money—To Great Britain, (estimated) $1,250,000,000.

Territory gained by Great Britain, 167465 square miles, an area equivalent to all the New England States, New York and Pennsylvania.

Population before the war (white) 350,000.

STAGES OF THE WAR.

(a) Relief of British garrisons, October, 1899. Kimberley relieved February 15, 1900; Ladysmith relieved February 28, 1900. Mafeking relieved May 18, 1900.

(b) Lord Roberts' march to Pretoria, February, 1900-June 5, 1900.

(c) Guerilla war and blockhouse campaign, under Lord Kitchener, November, 1900-May, 1902.

MEMORABLE INCIDENTS.

British "black week" disasters at Stromberg, Magersfontein, and Colenso, December 10-19, 1899.

Sir Redvers Buller superseded by Lord Roberts as Commander-in-Chief, with Lord Kitchener as chief of staff, December 18, 1899.

Spierkop, January 23-24, 1900.

Cronje surrendered to Roberts at Paardeberg, with 4,000 men, February 27, 1900.

Bloemfontein occupied, March 13.

Pretoria, June 5, 1900.

General Joubert died March 27, 1900.

Annexation of Orange Free State proclaimed May 28, 1900.

Annexation of the Transvaal, October 25, 1900.

Surrender of Prinsloo with 3,000 Boers, July 30, 1900.

President Kruger flies from the Transvaal, September 11, 1900.

Lord Roberts sails for home, December 11, 1900.

DeWet's raid in Cape Colony, December and January, 1901.

Unsuccessful negotiations for peace, February, 1901.

Botha's unsuccessful raid on Zululand, September, 1901.

larcy, February and March, 1902.

Kitchener's big drives of DeWet Delarey, February and March, 1902.

Delarey's capture of General Lord Methuen, March 3, 1902.

Peace negotiations begun March 23 1902.

Death of Cecil Rhodes, March 26, 1902.

CHIEF OFFICERS IN THE WAR.

British—Sir Redvers Buller, succeeded as Commander-in-Chief by Earl Roberts, British Commander-in Chief, who in 100 Ohanged over the command to Lord Kitchener, of Khartoum, Commander-in-Chief in South Africa. Sir George White, former Commander-in-chief in India, defender of Ladysmith. Generals Sir John D. P. French, Thos. Kellykenny, Sir Archibald Hunter, Neville Lytleton, Sir Chas. Tucker, Sir H. Rundle, Sir W. Gatacre, Sir Charles Warren, Sir H. Hildyard, Walter Kitchener, Hart, Bruce Hamilton, Ian Hamilton, Baden-Powell, Clements, Sir W. Knox, Sir J. G. Maxwell and Kekewich.

Boers—General Joubert, succeeded on his death by General Louis Botha, as commander-in-chief. Commandants Cronje, DeWet, Lucas Meyer, Delarey, Koch, Erasmus Kritzinger, Vilkoen and Schalk burgher.

A Wonderful Preparation

"Rokco Cereal Coffee," pure, wholesome, nourishing, highly recommended by leading physicians. Rocko is equal to 40c. coffee, but only costs ¼ the price and is used at meals instead of poisonous teas and coffee. By constant use ROKOO CEREAL COFFEE will give you vim, vigor, vitality, energy, health and strength, and is a positive cure for dyspepsia, indigestion, etc. 10c. packages, 15c. lb. or 2 lbs. for 25c. For sale by ALL GROCERS.

For sale by P. J. HURLEY, Lindsay.

The Inspection of Small Fruits.

Mr. P. J. Carey, of Cobourg, Dominion Fruit Inspector, was in town on Wednesday and interviewed our leading fruit dealers relative to a recent amendment to the Fruit Marks Act. Under its provisions in future all small fruits, as well as apples, will be subject to inspection at the leading centres of distribution, and the law will be rigidly enforced. The act provides that fruit packages must bear the full name of the shipper, and must be truthfully marked —XXX, or additional X's, meaning first-class fruit; XX, second class; and X., third class. In the case of first-class fruit the top layer must be a fair representation of the fruit below, and in case of deception the packer is liable to a fine of $40, and any purchaser can have the penalty enforced on furnishing the proper proof to the nearest inspector. Small fruits examined in Toronto or elsewhere and found defective, will be stamped "Improperly packed" or "Fraudulently marked," as the case may be, and a heavy penalty is provided in case the shippers or sellers remove or obliterate the marks. A glance at the marks will enable our citizens to guard against deception when buying fruit shipped in from oother parts of the Province.

PRAISED KITCHENER.

Mr. Balfour Asked for the Vote of £50,000 for the General.

PARLIAMENT THANKS THE ARMY

Colonial Troops Are Included in the Vote of Thanks—A Protest From Ireland—Scene Caused by William Redmond—In the House of Lords Lord Salisbury Makes Just References to the Colonies.

London, June 6.—In accordance with King Edward's message to the House of Commons Wednesday, the Government leader, A. J. Balfour, in the House yesterday, asked for a vote of £50,000 ($250,000) to Lord Kitchener. As a remarkable coincidence, Parliament, on June 5, three years ago, voted its thanks and £30,000 ($150,000) to the same general for his services in Egypt.

Mr. Balfour, in supporting the motion, referred to Lord Kitchener's rapid promotion. He said it had been given to few public servants to compass so much work for their country, in so short a time as Lord Kitchener, who, besides being commander-in-chief in South Africa, was commander-in-chief designate of India. He found the army in South Africa in a state of disorganization or dislocation, consequent upon the ill-success which attended the British arms at the early stage of the campaign, and he executed his duty with admirable energy and skill. But it was not till Lord Roberts left that the claims of Lord Kitchener to the gratitude of his countrymen reached their present magnitude.

Lord Kitchener had to meet with unique difficulties. He had erected no fewer than 4,000 miles of blockhouses, and, in the conduct of the campaign, had shown the fertile range of his resources, boundless courage, energy and resolution, and to these qualities Great Britain owed the termination of the war. Few English generals had contended with greater difficulties, and few had emerged from them in a more triumphant and brilliant way.

The Liberal leader, Sir Henry Campbell-Bannerman, who seconded the motion, paid a warm tribute to Lord Kitchener, as a soldier and statosman.

John Dillon (Irish Nationalist), led the opposition on behalf of the Nationalists. Mr. Dillon said that he and his friends absolutely objected to the vote, because they were opposed to the policy of the war in South Africa, and the conduct of the campaign, which involved wholesale devastation of the country, the burning of farms and the sacrifice of life.

During the course of the debate, William Redmond (Irish Nationalist) caused a scene of great disorder by remarking that Lord Kitchener would go down to history as a general who had "made war on women and children."

This remark called forth loud cries of "withdrawal," and appeals to the chairman to call Mr. Redmond to order. The chairman said that the expression used was not disorderly, but a majority of the House refused to listen any further to Mr. Redmond, and interrupted him with all kinds of shouts.

Mr. Redmond said that he desired to repeat that Lord Kitchener was responsible for the death of 15,000 children, and that he had warred on women and children. That was his absolute conviction and he refused to withdraw the words. The country was living in an atmosphere of hypocrisy. When a man spoke the truth he was gagged.

During the course of his speech Mr. Redmond indulged in considerable violence of language, and at times his remarks were almost inaudible owing to the uproar caused by the cheers of the Irish Nationalists and the protests of the members of other parties.

After a quarter of an hour spent by Mr. Redmond in a fruitless endeavor to obtain a hearing, the closure was moved and adopted by 273 to 138 votes, and the grant to Lord Kitchenerwas carried by 380 to 44 votes. Tht minority consisted of Irish Nationalists and two or three Radicals.

Mr. Balfour rose to move a vote of thanks to the officers and men of the army of South Africa. He said there was no exact parallel for the motion. Never before had Great Britain sent so vast an army beyond the seas, never before had she fought such a great campaign without allies and she had never been so aided by her volunteer and colonial troops, whose valor and humanity he praised.

Sir Henry Campbell-Bannerman seconded the motion. He said he hoped there would not be a jarring note in the parliamentary appreciation of the services of those who upheld the valor of the British army in South Africa.

Mr. Balfour's motion, which included an expression of condolence with the bereaved, was adopted by 382 to 42 votes.

The Prince of Wales and many peeresses were present in the House of Lords yesterday afternoon, when Lord Salisbury moved a vote of thanks to the officers and men of the Imperial forces in South Africa. The motion specially mentioned the colonial premiers, and paid a tribute to the splendid qualities of the colonial troops, who, he said, contended, under no ordinary difficulties, against an enemy, which had accumulated vast stores of munitions of war, and had the advantage of fighting in a peculiar country, with which they were thoroughly familiar.

The Premier also said he thought the House had never before thanked, nor had such good cause to thank the colonial troops for their assistance. Not long ago the people in Europe thought that the time of the downfall of the British Empire had arrived, but the colonial troops came brilliantly to Great Britain's assistance and the more Great Britain's difficulties increased, the more Colonial loyalty had manifested itself in aiding the Empire to defy the hostilities and bitterness of all its opponents. Great Britain had the assurance of a force which a few years ago was not dreamed of, and that was the subject of exultation in England.

It was shown that when the country was denuded of troops, her naval supremacy was sufficient to protect her, and Great Britain was never safer than during that period of the war.

Earl Spencer, the Liberal leader in the House of Lords, added his tribute to the British forces in South Africa, and Lord Salisbury's motion for a vote of thanks to the officers and men of the Imperial forces in South Africa was carried unanimously.

Well in Body.

The Hague, June 6.—There is no foundation for the reports that Mr. Kruger is ill. On the contrary, he is enjoying good health.

LENNOX RECOUNT.

Mr. Madole Wins the Seat the Vote Being a Tie—The Standing of the Parties.

Napanee, June 7.—The recount yesterday before his Honor Judge Wilkinson resulted in favor of the Liberals. The votes were criticized by the Judge to be a tie, and the returning officer will cast his ballot for Mr. Madole, the Liberal candidate, who will therefore be declared elected.

Recount in North Grey.

Owen Sound, June 7.—The official count for North Grey resulted yesterday in 9 majority for A. G. MacKay, Liberal.

Application has been made for a recount, which takes place Tuesday next before Judge Morrison.

MR. WHITNEY'S PROMISE.

French-Canadian Representation in His Cabinet That Was to Be.

Montreal, June 9.—Mr. F. D. Monk, M.P., the Conservative leader for this Province, stated, in the course of an address to the Club Morin, that he had gone to the assistance of Mr. Whitney in the recent Ontario election because Mr. Whitney had promised solemnly to put an end to the grievance of which their fellow-countrymen in that Province complained, namely, that they were not represented in the Cabinet, although they form a minority as strong as that in the Province of Quebec. "Mr. Whitney," said Mr. Monk, "undertook to give an important portfolio to a French-Canadian, and the promise he made of his own accord, being convinced that it was an act of justice. In going there I had the conviction of having done something of use both to our fellow-countrymen and to our country." Mr. Monk added that Dr. Reaume, who was elected in North Essex, would be a Minister today had Mr. Whitney been successful.

RESULT OF THE RECOUNTS.

London, June 9—Recount in East Middlesex gave Dr. Routledge (Liberal) 21 majority.

Stratford, June 9.—The recount in North Perth seats Monteith (Con.) by 2 majority.

Milton, June 9.—The Halton recount gave Barber (Liberal) 25 majority.

Welland, June 9.—Mr. Gross (Liberal) majority, after the recount, is 112.

Recounts to Be Held.

Stratford, June 9.—The Conservatives have demanded a recount in South Perth, where Stock (Liberal) has 71 of a majority, and this will probably be held here on Wednesday. The necessary papers were served on a number of parties Saturday evening.

Hamilton, June 9.—Geo. S. Lynch Staunton, K. C., acting for A. R. Wardell, Saturday applied for a recount of the baliots cast in North worth. Judge Snider fixed next Wednesday at 9.30 o'clock, at the Court House here, for the recount.

Marconigrams on the Lake.

Toronto, June 7.—The Marconi Wireless Telegraph Company are arranging to introduce their system on the Great Lakes. John Foy, manager of the Niagara River Line, has about concluded an agreement with the Marconi Company, by which stations will be erected at Lewiston and Toronto, with efficient instruments and operators on board the big steamers, Chippewa and Corona.

Hansen Must Die.

Montreal, June 6.—Thorvald Hansen, the murderer of little Eric Marotte in Westmount, must expiate his crime upon the scaffold on Friday morning of next week.

Strike Will Spread.

Winnipeg, June 6.—All the employes on the C.N.R. are in sympathy with the striking machinists and a big strike is in sight.

Britain's War Losses.

London, June 6.—An official statement issued by the War Office last evening shows that the reduction of the British forces in South Africa up to May 30 of the present year was 97,477.

This includes killed, wounded, prisoners, deaths from disease and men invalided home.

Of these many have recovered and rejoined their regiments, leaving 28,434 dead or permanently incapacitated.

The total number of troops killed in action or who died of wounds is 7,792, while the total number of deaths from disease is 13,250.

There is

no escaping the germs of consumption; kill them with health. Health is your only means of killing them.

Scott's Emulsion of cod-liver oil will give you that health, if anything will.

SEND FOR FREE SAMPLE AND TRY IT. SCOTT & BOWNE, CHEMISTS, TORONTO. 50c. and $1.00; all druggists.

BOERS CHEER KING.

British Government Thanks the Troops in South Africa.

GEN. DEWET MAKES A SPEECH.

Urges the Burghers to Prove Themselves Good Colonists — Kruger and Boer Delegates Guaranteed Safe Conduct Home—Mr. A. J. Balfour Talks on the War and Defends the Government.

London, June 7.—Lord Kitchener, in a despatch from Pretoria, dated yesterday, announced that the British Commissioners in the various districts report that 1,154 Boers laid down their arms Thursday. Afterwards the Commissioners addressed the Boers, who gave three hearty cheers for King Edward. The best possible relations exist between the Boers and the British, and there has been no hitch in the proceedings anywhere.

THANKS OF THE ARMY.

Lord Kitchener Replies to the Congratulations of the Government.

London, June 7.—The War Office has cabled congratulations to Lord Kitchener on the energy, skill and patience with which he conducted the long campaign in South Africa, and has asked him to communicate to the troops the Government's profound sense of their spirit of endurance, bravery and discipline, and, also, of their humanity, shown throughout the trying period.

Lord Kitchener replied, on behalf of the army in South Africa, tendering its sincere thanks for the congratulations of the Government, which, he was sure, the troops would receive with great satisfaction.

Brother Dewet's Speech.

Vredefort Road, Orange River Colony, June 6.—General Christian Dewet, addressing the inmates of the concentration camp here, explained the circumstances leading to the termination of hostilities, and urged the burghers to do their utmost to show Great Britain what good colonists the Boers can make. The speech made a favorable impression. Gen. Dewet's wife will join the General here to-day.

Boer Delegates May Return.

London, June 7.—The organ of Colonial Secretary Chamberlain, The Birmingham Post, said yesterday that, on account of his age and infirmities, the British Government has waived its claim for the acknowledgement by Mr. Kruger of British sovereignty over the Transvaal, and has guaranteed to all the Boer delegates in Europe a safe conduct to their homes in South Africa.

Boer Prisoners Glad.

Hamilton, Bermuda, June 7.—The Boer officers who have been living in the prison camps on the island near here have been allowed their liberty, on parole. Generals Cronje, Wessels, Botha and others were extremely reticent, but they said they were glad the war was over.

BALFOUR ON PEACE TERMS.

Contention That It Might Have Been Secured a Year Ago is Untenable.

London, June 7.—A. J. Balfour, the Government leader in the House of Commons, in a speech at a Conservative banquet in London last night, referred to the South African war.

"To have acted on the advice of Lord Rosebery and Sir Henry Campbell-Bannerman," (the Liberal leader in the House), said the speaker, "and bought peace at the price of complete amnesty, would have been to put a premium on rebellion, while to have negotiated with Mr. Kruger and his advisers would have been a fatal mistake."

Mr. Balfour said he could respect the fighting burghers, but not those who had deserted the Republics in South Africa. The contention of the Liberals, he continued, that peace might have been secured a year ago, was untenable because Gen. Botha then demanded independence.

"It would have been absolute lunacy," added Mr. Balfour, "to have granted a representative Government at once, and had we been able to secure peace on those terms there would have been no security for an enduring peace."

Lord Methuen on Crutches

Pretoria, June 7.—Lord Methuen has been removed from the hospital to his private residence at Johannesburg. He is beginning to get about on crutches.

FRANCE THANKS CANADA.

Gift For Martinique Sufferers Touches All Frenchmen.

Ottawa, Ont., June 6.—Hon. Mr. Fielding has received acknowledgment from M. Decrais, French Minister for the Colonies, of the $25,000 voted for the Martinique sufferers. He states that the French people were deeply touched by the gift, and coming from a country like Canada, it would go deep to the heart of every Frenchman.

Not an Infectious Disease.

Toronto, June 6.—Dr. Roswell Park, one of the physicians who attended President McKinley when he was shot down by the assassin Czolgosz, gave the Ontario Medical Association the benefit of an exceedingly clear paper on the gall bladder. Another welcome visitor was Dr. Knopps of New York, one of the most eminent authorities on the subject of tuberculosis, who gave an address. Dr. Knopps said that phthisis was spread by the sputum, and it was not an acute infectious disease.

The election of officers for the year resulted as follows: President, Dr. J. C. Mitchell, Enniskillen; first vice-president, Dr. George A. Bingham, Toronto; second vice-president, Dr. G. W. Anglin, Kingston; third vice-president, Dr. J. W. S. McCullough, Alliston; fourth vice-president, Dr. J. D. Meikle, Mount Forest; general secretary, Dr. Harold C. Parsons, Toronto.

SOMETHING NEW IN SILOS.

A Plan Being Followed By American Farmers.

Much has been written in regard to silos and silo building, and numerous plans have been published, but in actual experience none of them has proved entirely satisfactory. Some are too expensive for ordinary farmers, others are cheap, but last only a few years. The round stave silo is one of the cheapest sorts, and if it were not liable to collapse on account of shrinkage of the staves, and the expansion of the iron hoops it would be very satisfactory.

There is now a prospect of these disadvantages being overcome. A number of farmers in the United States have adopted the plan of using wooden hoops, which cannot shrink or lengthen endwise. The inside sheetings is of one inch Georgia pine, which seems to be the best kind of lumber for silos, on account of its non-shrinkable character. It is so full of pitch that moisture has practically no effect upon it. This lumber has been recently laid down at Ottawa for $27 per M., and at that price should be one of the most economical our farmers could use.

The foundation of this new kind of silo is in its wooden hoops, six inches wide, and made of half-inch elm lumber sprung around a form and built up with well-lapped joints, using a trifle longer nail each time, until the hoop has a thickness for the three bottom hoops of five layers. The remaining five top hoops require only four layers each. The average silo will not require more than 500 feet of lumber and 20 pounds of nails for the hoops which are easily and quickly made, and should not cost more than $1.25 each, of $10 for the lot. This is a good deal less than the cost of the usual iron hoops and lugs. A three-cornered frame is erected at the exact outside circumference of the silo, and the hoops placed in position and fastened.

The lining of the silo is then put on, and should be of inch Georgia pine three inches wide, matched and nailed to the hoops the same as the flooring. When the lining is on within twenty inches of the starting place stop and put in 2x4 studding up and down between the hoops on each side of the door for door stays and jambs. Make the doors of the same lumber as the walls, curring them in to "joints" on the inside of the hoops.

If the silo is outside the barn it can be covered with tarred paper and cheap siding run both up and down as a protection against frost. The roof and foundation is the same as for any silo, and the outside covering would be of any sort the owner wished, or it might go without siding, the same as any other tub silo. If protected from the weather the wooden hoops should last for years, and if at any time the inside lining became "dozy" it might be lined with tarred paper and then sheeting, making it serviceable again for a number of years at small cost.

John Gould, the well-known Ohio dairyman nad Farmers' Institute lecturer, who has seen a number of these silos in operation, thinks highly of them.

Wedding Stationery.

The latest designs always in stock

IF YOU CONTEMPLATE BUILDING

Call at Ingle's Planing Mills.

Mr. Ingle can supply anything in BUILDING MATERIAL.

SASH, DOORS, WINDOW BLINDS,

always on hand. Being in business for over thirty years, I am satisfied I know the wants of the people. Nothing but first-class material for house or barn buildings turned out of my factory. Prices most reasonable. Consult me before making a contract.

Satisfaction guaranteed in every case.

GEO. INGLE.

Cor Cambridge and Wellington-sts.

$5 REWARD—A Reward of $5 will be paid to any person giving information that will lead to the conviction of any person selling liquor in the County of Victoria otherwise than according to the law as laid down in the Liquor License Act. The address of the sender will be treated with confidence and the information will be acted on promptly. JOHN SHORT License Inspector, Box 473, Lindsay.—dw.

PRISM BRAND

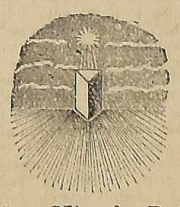

Ready Mixed Paints

Made from Pure Oil and Lead—will dry with a gloss and of the best wearing qualities.

The latest artistic shades and to be had in any quantity. Manufactured by the Canada Paint Co., for sale by

McLennan & Co.

The Dawn of Peace

Put off, put off your mail, O kings,
And beat your brands to dust!
Your hands must learn a surer grasp,
Your hearts a better trust.

Oh bend aback the lance's point,
And break the helmet bar,
A noise is in the morning mind,
But not the note of war.

And victory, fair victory,
Our enemies are ours!
For all the clouds are clasped in light
And all the earth with flowers.

Aye, still depressed and dim with dew,
But wait a little while,
And with the deathless, radiant rose
The wilderness shall smile.

And every tender, living thing
Shall feed by streams of rest;
Nor lamb shall from the flock be lost,
Nor nurseling from the nest.

By John Ruskin.

The Victoria Loan and Savings Company

HEAD OFFICE LINDSAY, ONT.

Now is the time to consider the question of buying or building a house of your own. If you are able to pay down a portion of the purchase price we will advance the balance and allow you to repay in monthly payments, which is equivalent to rent with this difference, that in time the property is your own.

LOANS also made on farm property at lowest current rates.

Office Hours—9 a.m. to 4.30 p.m. daily.

WM. FLAVELLE, President. JAMES LOW, Manager

JUST ONE SIP...

of our new JAPAN TEA will convince you that you never tasted Tea quite as good unless you paid a much higher price than we ask for ours.

It's all in the judging. There are bargains in every line handled by the retailer, but they fall only to the experienced judges. We claim to be such.

Most grocers buy their Teas and Coffees on the word of the wholesaler or his traveller. We don't do it that way—we buy from sample, and our 25 years' experience enables us to select the best. That's why our Teas and Coffees are liked all over the county.

SPRATT & KILLEN.

PAGE METAL GATES are so low in price no one can afford to use wooden ones. Light, and yet strong enough to support a heavy man on the end while he swings around the circle without causing them to sag. They are neat in appearance, will last a lifetime. Will not sag nor get rickety. They are supplied with latches which allow them to be opened either way and are self acting. The only good metal gate that is low enough in price for general farm purposes. We also make Farm and Ornamental Fence, Poultry Netting, Nails and Staples. The Page Wire Fence Co., Limited, Walkerville Ont.

IN THE SPRING..

There is a General Putting "off" of the "Old" and putting "on" of the "New."

How about your Footwear? You'll need a new pair of Shoes soon. Why not have the best? Don't cost any more than inferior goods. See J. & T. Bell's lines for Ladies at $2.50, $3.00, $3.25, $3.50. Call and see these lines and when you have seen them you have seen the best goods made in Canada.

F. A. ROBINSON,

74 KENT-ST, LINDSAY.

Successor to Robinson & Ewart.

SELLING OUT PRICES

Stock Must Be Reduced at Once.

Men's Moleskin Pants, $1.00, for 85c. pair.
Blue Derry Overalls, $1.00, for 85c. pair.
Tweed and Worsted Pants, $3.00 for $2.50.
Boys' Moleskin Knicker Pants, 50c for 40c.
Boys' Tweed Pants, $1.00 for 80c, 50c. for 40c.
Cottonade, heavy, 25c. for 20c., 22c. for 18c.
Prints, 12½c. for 10c., 10c. for 8c. Corsets, few odd sizes, $1.00 for 50c
Serges in Navy and Grey, regular 40c. and 50c., for 30c.
Flannelette, heavy, 13c for 11c. Gloves, Ladies' lisle, colored, 10c pair
Suits Men's, $10 for $7.50, $8 for $6, $5 for $4.
Boots Boys that can wear size 4 have been scarce and we are overloaded, and if about 30 boys call who can wear 4. Boots that were $1.60 to $1.25 can be had for 65c. per pair, Ladies' Oxfords, sizes 2½, 3, 3½ and 4 75c pair.
CROCKERY—Fancy Lamps, $2 to $3, for $1. Tea Setts, fancy, $5 for $3.75. Chamber Setts, fancy, $5 for $3.75. Dinner Setts, $13 for $10. Plates, Bowls, Pitchers, Cups and Saucers, etc, at same reductions.
PATENT MEDICINES—Per list sent out. $1 kinds 69c, 3 for $2. 50c kinds, 39c, 3 for $1. 25c. kinds 19c, or 3 for 50c.
Mixed Paints, 35c quart, 65c. half gallon.
Sugar, best granulated, 24 lbs for $1.00, yellow 28 lbs for $1.00
Trunks, $3.25 for $2.75, $3 for $2.50, Valises 65c for 50c.
Every department subject to same reductions.

Hogg Bros., Oakwood

Ten Years' Trial

The Story of a Soldier's Struggle

By Brigadier General
Charles King

Copyright, 1901, by Charles King

Continued from last week.

CHAPTER IV.

It was a week before Langdon was allowed to sit up, and a weak and fragile thing he looked. But meantime there had been sport for Chicago papers at Sheridan. There usually is. To begin with, Dr. Bloodgood had pitched into his assistant for quitting the post without his knowledge or consent. Armistead replied that while it might have been without his consent it should not have been without his knowledge, as the same means had been taken of notifying the post surgeon as in the case of the commanding officer, a note sent by Armistead's servant saying that a telegram had just called him to Chicago on most urgent personal business. The train would be along in 20 minutes. There was barely time to change uniform for civilian dress and run for it. There was no time to hunt up both the post surgeon and commanding officer. The servant declared he rang four times at the doctor's and, getting no answer, concluded that the gale had deadened the sound of the bell and such effort was useless. So he crammed the note under the door and went his further way. But Bloodgood was in ill humor. In all that raging storm he had to struggle about the big post in answer to demands for medical services, and he said things in his spleen that reached the ears of Dr. Armistead before the eve of another day and led to an open breach between the senior and junior practitioners of the post. Dr. Bloodgood asked the colonel commanding if he had seen the telegram Dr. Armistead asserted had come to him from town. The colonel had not and considered Dr. Armistead's word as conclusive. Dr. Bloodgood intimated that he had reason to believe, and so had the other officers, that it wasn't the coming of a wire from town, but a man, that drove Armistead out of the post. Through clerks, orderlies and kitchen door cackle the affair got out in exaggerated shape. Then flamed the columns of Chicago's unterrified press with headlines of startling proportions —"Another Scandal at the Fort! Duel Nipped In the Bud! Row In the Regiment! Further Sensations Sure to Follow! Colonel Sharpe Defies the Press! Prominent Officers Arrested!" And in 24 hours what had been a placid and fairly orderly military community was engulfed in a whirlpool of gossip and prostrated at the contemplation of its own enormities as portrayed by the papers. Sharpe was driven nearly rabid by the reporters, who dogged his every movement and besieged his quarters morn, noon and night. Bloodgood refused flat footed to be "interviewed," and Armistead shut his mouth like a clam, thereby compelling some journalists to improvise the desired statements.

It was from the inspired columns of The Palladium that the colonel first learned that the cause of the whole trouble was "the presence at the post of a man recently dismissed in disgrace from the army, but who, in defiance of law, regulations and common decency, is now concealed in the quarters of Lieutenant Nelson, a former classmate. The man in question was until his dismissal a lieutenant in the artillery, but his peccadillos, extending over a period of years, had culminated in a cowardly assault on a brother officer at Fort Pawnee." And Sharpe sent for Nelson and demanded the facts. Nelson unerringly gave them and said his friend was prostrated still, and the doctor forbade his being disturbed or seen, which was all there was to the assertion that he was concealed. The colonel felt somehow, that Langdon's presence at the post was a thing he ought to object to, and he did. "See what an infernal bobbery it has kicked up!" said he. "Now they'll be demanding an explanation from me at Washington, and what the devil am I to say? You ought to have consulted my wishes before harboring a man in Mr. Langdon's plight."

"I did not invite poor Langdon out here, colonel," answered Nelson. "Two of our men found him fainting and exhausted in town and mercifully brought him here. I put him to bed in my quarters as a matter of course, and if that's a military offense I'll stand any punishment a court martial may inflict. As to Armistead and Langdon, beyond the fact that there is some deep feeling between them, I know nothing. There is no likelihood of their meeting, and when Langdon is strong enough to move he will need no hint from headquarters or anywhere else."

Then the colonel said something about reporters which, being interpreted, was the reverse of complimentary and not altogether just, because, like soldiers, these hapless toilers have their orders and cannot but obey. They were sent to Sheridan to get something sensational, "something to make the paper sell," and the fellow that came back empty handed—none of them did, of course—stood in danger of discharge. The colonel really wanted to know the nature of the telegram that called Dr. Armistead so suddenly to town. The senior surgeon, Lieutenant Nelson and one or two others had intimated that it was not the coming of the telegram, but Langdon, that set him going. Investigation, however, developed the fact that a telegram really had been received and delivered to Dr. Armistead. The operator could not be required to disclose the nature of the same, it being a private dispatch, yet the colonel thought he ought to know if for no other reason than to be able to set at rest the rumors at Armistead's expense, and before he had time to think it all over and decide with wisdom, as ill luck would have it, he met Armistead in front of headquarters and beckoned him aside.

"Dr. Armistead," said he, "in justice to yourself it might be well to let me see the dispatch you received the other night. You—may have heard that other motives have been assigned to your going so hurriedly to town."

"I have heard, sir," was the doctor's spirited rejoinder, "also of the inquiries of certain of your officers of the operator. In my state we shoot men who stoop to such practices. Up here you seem to encourage them."

The colonel flushed hotly. "Have a care, Dr. Armistead. Language like that has led to the loss of more than one commission. I do not resent your words as they deserve, because I know the strain you are under and the annoyance you—we all—have had. I repeat that it seems due to yourself to dispel this—uncertainty," and uncertainly the colonel paused.

"Then let me say here and now, Colonel Sharpe, that if you mean to show that telegram I decline. As for Mr. Langdon, after all that has been published and said, he has got to meet me the moment he is well enough."

The colonel's orderly, muffled to his ears in his heavy overcoat, stood within easy range, intently eying some object far out on the stormy lake, but as intently listening.

"Orderly," said the colonel impatiently, "take these letters to Mrs. Sharpe and say I won't be home to luncheon and go and get your dinner." Then, when the soldier was well beyond earshot, the colonel turned on the fiery young Virginian. "Dr. Armistead," said he impressively, "you may judge for yourself as to the telegram, but for the present I have simply to warn you to keep your temper and—away from Mr. Langdon. There's to be no meeting between you two in or around this post. Understand that, and— Good day to you, sir."

This was four days after Langdon's arrival, and by another day the Chicago papers had reached Pawnee and served as fuel to the flame of excitement already in full blast. To begin with Old Hurricane, Langdon's faithful valet and servant, had been bequeathed to the care of Rodney May and Woodrow, had been given a little room back of the main mess building and in somebody's cast off dress suit appeared as butler one evening at dinner. A Virginia education had made him familiar with every detail of such duties, and his grizzled pate and lined, pathetic face went far to equip him to look the character. To Langdon's friends among the boys it seemed most fitting that the lonely old negro mourning for his beloved master should be cared for by their number, but Langdon's friends were not too numerous now that he was some weeks gone from their midst, and Nathan, Torrance and satellites of theirs had the floor. It pleased Mr. Torrance one evening to speak brutally to the old servitor and then contemptuously of his former employer, and when May and Woodrow heard of the shabby affair they hunted up Torrance and demanded the reason for his outbreak. The particulars of that encounter never got out, but a small party of cronies first cut Torrance and then "cut" loose from the club. Taking Hurricane with them, they set up housekeeping for themselves, and this new establishment was in smooth running order, very harmonious and companionable, when the Sheridan news was received, whereas there were still dissensions at "the mess." The married men had all club privileges, of course, but no seat at table. The 15 or 20 bachelors who thrice a day had been accustomed to commune together over the board had taken much comfort in Hurricane's colonial dignity of manner and consummate knowledge of a butler's duty. They were annoyed that Torrance should have taken it upon himself to abuse a servitor who was in nowise in his pay or under his authority; but, having failed to pass the vote of censure proposed by May, Woodrow and Le Duc or to take any measure whatever to insure their butler against further abuse, they had precipitated the secession of six of their choicest spirits and with the six had lost Hurricane. When it was too late, some of the main establishment thought they "ought to do something," for the six who seceded were gentlemen, and, if one might judge from language and conduct, Torrance was not. Wealth, won with his lackadaisical wife, had made him arrogant, but nothing could make him popular. The membership of the officers' club included the entire commissioned list of the garrison—cavalry, artillery and staff. "Cat" of course was president, but Mrs. "Cat" had her objections to his giving much time to social enjoyment within its walls, and the doughty veteran who had led a dozen dashing charges during the great war and who bore the scars of more than one sharp scrimmage with the redskins on the frontier was no match for his better half in domestic encounter. Mrs. "Cat" had convictions one of them being that a married man should eat and drink only in the presence and company of the partner of his joys and woes. This insured his getting only what was good for him. "Cat" as a consequence saw very little of the club. Its vice president, an easy going old soul, exercised no control, he professing to believe that such powers were vested only in the chief. Melville but rarely set foot within its doors. When he did, however, it was marvelous to note the effect. Altercation ceased, argument tempered, voices toned down and orders for drinks diminished to next to nothing. In its earlier stages the club had been likened by a witty and observant woman to the Roaring Camp immortalized by Bret Harte, and occupants of quarters contiguous to or within hail of its limits were loud and frequent in their complaints. "Roaring Camp" was still the name by which the many garrison wits, mostly women, referred to it, and its members had so far succumbed to the force of circumstances as to fall into the way of saying they were going to "camp" when they meant to the club. Taking it by and large, however, the Pawnee club had been a fairly harmonious organization. If its cigars were not the best to be found in the army, its stories were not the worst, and as for the mess feature, Pawnee's table was said to be quite the peer of that of Leavenworth or "the Point."

But the mess needed a head, the senior officer not having been provided with more than the outward and visible sign thereof. He was a veteran captain of cavalry, long left a widower. He presided with ponderous dignity at the board, but had neither weight in deliberation nor force in discipline. "The boys" overrode him completely and when discussion became fierce or heated he lost all semblance of control. The secession of so many bright, brainy juniors, all battery officers, proved a sore blow. There was an element among the cavalrymen in which Eric Langdon's case had excited profound sympathy, and the more these fellows saw and heard of Nathan and Torrance the less they liked them and the more they felt for Langdon. But the anti-Langdonites, if not actually in the majority, were most in evidence, for they at least had organization and energy. Conscious of the growing feeling for Langdon and against them, they were seeking every opportunity to heap further obloquy on his name. They turned up day after day with some new story at his expense for the truth of which they declared some reliable person was ready to vouch, and as their hearers had no information on the subject the most they could do was to look incredulous. It was one evening late when Nathan and Torrance had been holding forth at some length and most of the cavalry crowd had slipped away to the card or billiard room that at last one of the troopers who had long feigned not to hear anything that was being said emerged from the screen of the morning paper and drawled:

"Seems to me you fellows have to expend lots of ammunition killing a man you declare to be dead. If he's the cad you say he is, how does it happen that Melville corresponds with him?"

"Melville's too soft hearted to refuse to answer his letters," answered Torrance impatiently. "They're probably begging letters, anyhow."

"They're not," said the trooper, "'cause I've seen 'em. As to being soft hearted, I was with Melville in that Modoc business when Squirt Tainter had to resign and when he cut Jimmie Gannon dead. I'll bet you what you like Melville would fire you, Nathan, quick as he did Tainter, or cut you, Torrance, dead as he did Gannon if you deserved it as they did. But he stands up for Langdon."

"I've said before, Captain Channing," replied Nathan, with pronounced emphasis on the title, turning the color of his stripes and half way round in his chair, "Major Melville does not know Langdon. As for Tainter, any man who played the coward as he did would have to expect court martial at least, and Melville let him off the public disgrace he deserved. He was a shame to the regiment. As for Gannon, there was a woman in that case, and—others cut him as well as Melville."

"W-e-ll now, hold on, Nathan," drawled Channing, drawing his lean length from the depths of an easy chair in which he was sprawled. "I was stationed at Frisco about that time, and I know quite as much of the business as you do who happened to be in Europe on leave, as I remember when your regiment got into that campaign"—

"My battery wasn't in it!" interposed Nathan hastily.

"And," continued Channing placidly, "Tainter isn't the only man to find the perils of Indian fighting too much for his nerve. We had a case in my regiment and—there are others. As for cutting Gannon, it's true others did it, but not until after Melville set the example. If Langdon was half as bad as you make him out, Melville wouldn't be backing him for employment at this minute and you wouldn't be taking such pains to prove your side of the case, which, by gad, isn't mine."

"All right," sneered Nathan, rising uneasily and making for the door in evident discomfiture over Channing's pointed remarks. "I'm betting you and Melville will be wishing you had left bad enough alone before you are many months older, and I don't envy you if the colonel happens to hear of your taking up the cudgels for the man he court martialed. Come on, Torrance!"

"No fear; he won't hear," drawled Channing. "Nonconductors are scarce in your set, Nathan. Good night to you—both."

That episode led to split number two in the mess. Channing's words were held by Nathan's few followers as "a slur on the artillery," and he was asked to withdraw them. He wouldn't. He said they applied only to Nathan's immediate circle, which included, to the best of his belief, only three or possibly four officers of artillery. The mess divided against itself, and this was the condition of affairs when the Chicago papers came telling of the tremendous events at Sheridan. It so happened that Mrs. Torrance was giving a reception that afternoon, that Mrs. Melville had "regretted" some days previous, but that Miss Ethel Grahame, the very attractive young woman referred to as "devoted to riding" in an earlier chapter, had been induced, much against her will, to go in place of her aunt. There were many "points" to this girl, as the most blase man in the batteries,

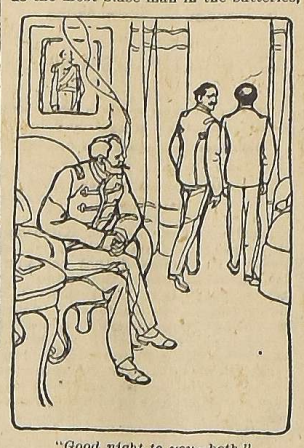

"Good night to you—both."

Mr. Santley, had twice remarked, but later he had given it as his opinion that for a girl who hadn't a penny she was too—superior, you know. Santley had been twice abroad, had a little money and about as little sense, had cast his lot with the Nathan contingent as more congenial and productive of dinners. Yet he had spent more evenings at Melville's than anywhere else in the garrison. Melville, always courteous to him, but never communicative, could not have been the attraction, especially as the major had a way of withdrawing to his study with certain of his officers on several evenings in the week and working out problems in the war game. Santley was no student. He hated books, but he loved a pretty face, and that Ethel Grahame's was pretty beyond peradventure not more than five women at Pawnee could be brought to deny even in sacred and secret confidences. Mrs. Melville was not Santley's attraction, for she spent the early evening hours with her children as a rule and considered Santley a milksop and snob. Snob he was, as defined by Thackeray, but milksop—that was still "not proved." Santley was a dawdler in the parlor, but no dolt upon parade. He rode, shot, sparred and danced well, and what he might do in the event of active service was yet to be determined. Now, Langdon had been Miss Grahame's escort on three occasions in saddle before his arrest and court martial, and then sharp weather set in. Miss Grahame, who had been "devoted to riding" in the early fall, seemed to lose her fondness for it when the November winds blew cold over the bald bluffs along the Pawnee. It was Miss Grahame on whom the duty of entertaining Mr. Santley generally devolved, and it was the conviction in Melville's household that no better arrangement was desired by that gentleman. What the major and his wife only conjectured was that for Miss Grahame the arrangement was less charming, but she made no remonstrance. There was very much in Mr. Santley she did not fancy at all, but she would have been less than woman had she not seen that her half formed aversion was anything but reciprocated. Few women worth the winning are destitute of coquetry, however diluted, and Ethel Grahame had found pleasure and interest in spite of herself in Mr. Santley's visits, for she delighted in puzzling, perplexing, even in tormenting, him. She had gone to two dances with him, to one with Woodrow or May and then refused to go with him to a third. He asked why. "Because you ask so far ahead," was her placid reply.

"I thought the rule was 'first come first served,'" he said in sulky surprise.

"I know you did, and if that rule were universal no woman could be afforded a choice. She might be compelled to go through an entire season with the least desirable man in society. Now, I like variety."

"You went riding three times hand running with Mr. Langdon," complained the youth. "Did you refuse him the fourth?"

"The fourth never came, but if it had I should have gone. There is great difference between an exhilarating outdoor ride and an indoor party. Besides— Mr. Langdon could teach so much."

"Which I can't do, I suppose you mean," said he disconsolately. Then, with an upward glance, "Is he going to teach riding for a living, do you s'pose?"

The words were hardly spoken when he regretted them. Miss Grahame flushed hotly, and the light in her eyes boded ill for Santley.

"I—I really beg your pardon," he hastened to say. "That was very clumsy of me, you know. I didn't mean—it was only in sport, you know."

They were walking along the broad gravel path toward the commanding officer's at the moment. The Torrances' gate was just ahead. Three or four women, joyously chatting and laughing, were entering. They nodded, with smiling significance, toward the approaching pair, thereby augmenting Miss Grahame's annoyance.

"Say I'm forgiven, Miss Grahame," pleaded Santley hurriedly, "and that you will go with me to the Thanksgiving hop. I've got to go to stables now, you know. There won't be any men at the Torrances' till after retreat. Indeed—I'm—I'm awfully sorry I vexed you," and, to do Santley justice, he looked it.

She turned and faced him. "Mr. Santley," she said, "I knew very few officers till our coming here. It is the first garrison I ever visited. My uncle and two of his old comrades formed my ideas of what our soldiers were and should be, and Mr. Langdon seemed to be of the same caliber, as you artillerymen say. I never heard them sneer at a man in such misfortune as had fallen to him. You having vexed me is a small matter. My ideals of the army have been decidedly shaken, not by one, but by several of your associates. I thought officers were above such—pettiness."

And now it was Santley's turn to redden. "If you stop to consider how Mr. Langdon's miscon—misfortunes—reflect on the regiment, Miss Grahame, you may understand why we feel it so deeply, and, feeling it, it is no wonder we occasionally speak. If it's anything you—care about, of course I'm hoping he won't have to teach riding—or anything else."

"Good afternoon, Mr. Santley," said she, for they had reached the open gate, and she desired no further words.

"But about the hop, Miss Grahame?"

"I shall take it under advisement until tomorrow," was the mischievous and provoking answer, "with all the chances against acceptance. I doubt now if I go at all."

But when Major Melville returned from stables he found his wife in deep concern. It was dark enough at that time to call for lights in many of the quarters, and the windows at the Torrances' were brilliant. Some of the women folk had already sauntered home; others were still abroad, chatting in eager, subdued tones. Mrs. Melville met the major at the door and drew him into the parlor.

(Continued next week.)

THE LAST EQUALITY.

The rich man breathes the atmosphere
same as you or I,
He cannot see a deeper blue than we
do in the sky;
He hears the piping of the birds—a
music sweet and clear—
But maybe money-making dulls the
music to his ear;
And yet he has some pleasures that
possess a tempting guise—
But he can't die any deader than the
poor man dies.

The rich man cannot eat more than
one meal at a time,
No more than his ten pennies will exceed the poor man's dime,
One suit of clothes is all that may at
once his form adorn,
And he's just as homely as the poor
man when he is born.
His truth is just as honest, and his
falsehoods are plain lies—
And he cant die any deader than
the poor man dies.

There may be some philosophy in lifting up a moan
Because the rich man rides the while
the poor man walks alone,
Because the rich man has his gold to
to buy his goodly cheer—
And yet there'll come a time when he
will have to leave it here.
Old death's a spirit level that will
brook no compromise,
And no one dies any deader than the
next man dies.

THE HANGING OF THE SCREEN DOORS

Forth from their hiding place,
In the attic or the base-
Ment, the screen doors now you bring,
For, lo! 'tis spring
And the early fly is on the wing.
B' jing!
See the doors, so dusty;
See the wire, so rusty;
See yourself, so crusty!
How have you managed to lose
Those screws?
Zip!
There goes a rip
In your trou-
Sers. Look out now!
Crash!
And a window pane gone to smash.
Where's the blamed steplad-
Der. The Smiths have had
It since last fall.
The gall
Of them. Bring a chair..
There!
Take care!
Ding
The thing!
It doesn't fit. Say
When you put your doors away
Why don't you mark them? Ask the
cook
To look
For a package of screws
In the closet among the shoes.
There's a missing nut
From the dooflicker that springs this
shut.
Great Scott!
You've got
Them mixed. Well, this is rich!
Is this screen door for the kitch-
En or the diningroom? Which?
Say, Maria, by the great horn spoon,
'Twill take the whole forenoon
To put the blooming things in place!
Tell Johnny to chase
Himself to the nearest carpenter
And tell him to hur-
Ry here and take this job.
Any slob
Will do.
And so
Straightway you give it up and go
Down
Town.

Railway Notes.

The Pennsylvania Railroad has had a run made from Pittsburg to New York, 438 miles without a stop. This is the longest run of a passenger train on record. In order to accomplish this feat it was necessary for the locomotive to carry an extra supply of coal, and this was done by enlarging the locomotive tender.

In every town and village may be had, the

Mica Axle Grease

that makes your horses glad.

Made by Imperial Oil Co.

Paint Troubles

come with poor paint. You can't be free from them unless you use good paint.

The best good paint is

THE SHERWIN-WILLIAMS PAINT

It is made according to uniform formulæ from pure lead, pure zinc and pure linseed oil. The proportion of ingredients is just right to produce the best wearing paint possible. Grinding and mixing most thorough. It's a paint made to prevent trouble.

SOLD BY

J. G. EDWARDS & CO., LINDSAY, ONT

K&K K&K K&K K&K K&K K&K

DRS. KENNEDY & KERGAN

The Leading Specialists of America. 25 Years in Detroit. Bank References.

VARICOCELE NERVOUS DEBILITY CURED.

No Names Used Without Written Consent.

If you have transgressed against the laws of nature, you must suffer. Self abuse, later excesses and private diseases have wrecked thousands of promising lives. Treat with scientific physicians and be cured. Avoid quacks. E. A. Bidney, of Toledo, says: "At the age of 14, I learned a bad habit and at 19 contracted a serious disease. I treated with a dozen doctors, who all promised to cure me. They got my money and I still had the disease. I had given up hope when a friend advised me to consult Drs. K. & K., who had cured him. Without any confidence I called on them, and Dr. Kennedy agreed to cure me or no pay. After taking the New Method Treatment for six weeks I felt like a new man. The drains ceased, wormy veins disappeared, nerves grew stronger, hair stopped falling out, urine became clear and my sexual organs vitalized. I was entirely cured by Dr. Kennedy and recommend him from the bottom of my heart."

We Treat and Cure Syphilis, Gleet, Varicocele, Emissions, Stricture, Unnatural Discharges, Seminal Weakness, Kidney and Bladder Diseases.

CONSULTATION FREE. BOOKS FREE. Call or write for Question Blank for Home Treatment. NO CURE, NO PAY.

DRS. KENNEDY & KERGAN,
Cor. Michigan Ave. and Shelby Street. Detroit, Mich.

K&K K&K K&K K&K K&K K&K

PUMPS!

Do you want to buy the best pump in Canada? If so, get one of the **Dennis Patent Pumps.** They draw water fast and work easy. we manufacture these pumps in different sizes in wood and iron, and will guarantee satisfaction with them in any depth of well up to 150 feet.

For Pumps, Pump Fixings and Repairs, also Windmills Call on

SYLVESTER BROS. M'F'G CO., Lindsay.

For Torpid Liver, Flatulence, Constipation, Biliousness and Sick Headache, TAKE

BRISTOL'S Pills

Safe, Mild. Quick-acting, Painless, do not weaken, and always give satisfaction.

A most reliable Household Medicine, can be taken at any season, by Adults or Children.

All druggists sell "BRISTOL'S."

J. J. WETHERUP,

CORNER SUSSEX & PEEL-STS. — — BOX 415, LINDSAY,

WHOLESALE AND RETAIL DEALER IN

Pianos and Organs.

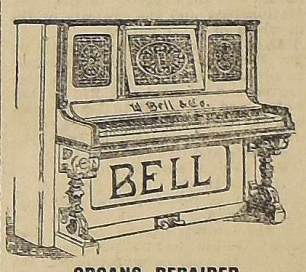

I Recommend the
BELL, the DOMINION and the MASON & RISCH.
In Sewing Machines
the ROTARY STANDARD, the NEW WILLIAMS, the DOMESTIC and WHEELER & WILSON.
In Bicycles
the TRIBUNE and COLUMBIA.

ORGANS REPAIRED

Also THERMAL and VAPOR BATHS, all of which will be sold on liberal terms.

A few Second Hand Organs at from $5.00 to $25.00.

I have six town lots for sale in a nice convenient locality, within five minutes walk of the market.

The Canada Life Assuranee Co.

A Business Proposition.

We offer you a better investment than Government Bonds.

Better for three reasons.

1st.—Canada Life 5 per cent. Gold Bonds yield a much higher rate of interest than Government Bonds.

2nd.—They are paid for by instalments—thus placed within the reach of men without capital.

3rd.—They are insured. That is, should the investor die after paying only one instalment on his bonds, all his future payments to the Company would be immediately cancelled and the benefits of his investment would at once become available.

Add to all these advantages the very material one that the investor shares in the surplus earnings of this leading Company, and you have an opportunity for safe and profitable investment rarely equalled. A handsome booklet, giving a full explanation, will be sent on request

W. R. WIDDESS,
AGENT, LINDSAY.

PHYSICIANS.

W. L. HERRIMAN, M. D., M.C.P. & Sk. G. Office, opposite Baptist Church, Cambridge st., Lindsay.—96ly.

DR. G. S. RYERSON,

60 COLLEGE-ST., TORONTO.

Eye, Ear, Nose and Throat Specialist

DR. JEFFERS,

Office Hours: 9 to 11 a.m.; to p.m 7 to 8 Evening

30 Wellington-st. Telephone 41

BARRISTERS ETC.

M. J. KENNY, Barrister, Solicitor, etc., Money to loan at lowest rates. Conveyancing, etc. Office, Holtorf block, Lindsay.

McSWEYN & WELDON, Barristers, Solicitors, etc. Money to loan at lowest rates Offices over new Ontario Bank, cor. Kent and William Sts., Lindsay.

G. H. HOPKINS, Barristers, etc, Solicitor for the Ontario Bank. Money to loan at lowest rates. Office, No. 6, William-st. south, Lindsay, Ont.—25

MOORE & JACKSON, Barristers, etc. etc., solicitors for the County of Victoria and the Bank of Montreal. Money to loan on mortgage at lowest current rates. Offices, William-st., Lindsay
F. D. MOORE. ALEX. JACKSON.

DONALD R. ANDERSON,

Barrister, Solicitor, Etc.

Private Funds at very lowest rates and on most suitable terms.

Office immediately opposite Daly House Kent-st., Lindsay. Money to Loan.

McLAUGHLIN, McDIARMID & PEEL Barristers Solicitors, Etc., Lindsay and Fenelon Falls

Lindsay Office: Baker's Block, Kent-st.

We are loaning money on real estate, first mortgage, in sums large and small to suit borrowers, on the best terms and at the very lowest rates of interest. We do not lend on notes or chattel security.
R. J. McLaughlin F. A. McDiarmid J. A. Peel

BUSINESS CARDS.

GEORGE McHUGH,

AUCTIONEER

Residence, Wellington-st., LINDSAY

W. F. O'BOYLE, Clerk of the Municipality of Ops. INSURANCE AGENT Fire, Life and Accident—best companies. MONEY TO LOAN. Private and other Funds at lowest rates.
General Accountant, Real Estate Agent &c
Office: OPERA HOUSE BLOCK, LINDSAY.

W. A. WHITE

PRACTICAL ARCHITECT

BOX 173 LINDSAY

CAVANA & WATSON

Ontario and Dominion Land Surveyors

Engineers, Land, Loan and Insurance Agents Money to Loan at 5 to 6 per cent. Orders by mail for surveying or engineering receive prompt attention Offices: Margaret Block, Mississaga Street, Orillia Ont.—63-w

ELIAS BOWES,

AUCTIONEER

for North and South Victoria and Townships of Brock and Manvers

MONEY TO LOAN AT LOWEST RATES

LINDSAY P.O.

PETER BROWN,

LICENSED AUCTIONEER

ADDRESS: OAKWOOD P.O.

Sales attended to with despatch and satisfaction guaranteed.—37-lyr

EDWARD MOSGROVE,

Notary Public, Conveyancer, Issuer of Marriage Licenses, Insurance Agent, etc.

Money to loan on Real Estate, first Mortgages, etc. at lowest rates of interest.
Box 14, Kirkfield.—6w6m

GEO. SMITH, O. L. Surveyor and Draughtsman, Engineer for the County of Victoria and Townships of Ops. Mariposa, Eldon, and Georgina, Woodville, Ont.
Boundaries between lots accurately defined. Plans of towns and villages made for registration as per Registry Act. Municipal drainage under the Drainage Act a specialty. Levels and Grades taken for all kinds of tile and open drains. Plan, Elevation and Detail Drawings made, and construction supervised of bridges, school buildings, etc. Mechanical drawings of any kind for patents, neatly executed. Will be at the office of Mr. O'Boyle, Clerk of the Township of Ops, Kent-st., Lindsay, every Saturday.

DENTISTRY.

DR. E. A. TOTTEN,

DENTIST.

Graduate of Toronto University and Royal College of Dental Surgeons. OFFICE NO. —, Kent-st. rooms formerly occupied by Telephone Co.—24-lyr

W. H. GROSS

DENTIST, Lindsay.

Member Royal College Dental Surgeons Ontario.

DR. F. A. WALTERS

DENTIST, Lindsay.

Honor Graduate of Toronto University.
All the latest and improved branches of Dentistry carefully performed. Charges moderate.
OFFICE—Over Gregory's Drug Store at corner of Kent and William-sts.—73-lyr.

DR. J. L. SUTTON,

DENTIST,

Honor Graduate of Toronto University and Royal College of Dental Surgeons.
All the latest improved methods adopted. Prices moderate.
OFFICE—Over Anderson & Nugent's, opposite Butler's Hotel, Lindsay.—wly.

DR. NEELANDS EXTRACTS Teeth without pain by GAS and VITALIZED AIR administered by him for 26 years with great success. He studied the gas under Dr. Colton, of New York the originator of Gas for Extracting Teeth. Dr. Colton writes Dr. Neelands that he has given the gas to 186,417 persons without an accident. Dr. Neelands uses the best local Pain Obtunders,

Beautiful Artificial Teeth

inserted at moderate prices. Please send postal card before coming. Office nearly opposite the Simpson House, Lindsay.

DR. ARTHUR DAY

DENTIST.

Successor to late DR. HART.

Member of Toronto Dental College and Toronto University.
Also Graduate of American College. Most Modern Dentistry practiced in Most Scientific Manner.
Crown and Bridge Work a Specialty. Charges moderate.
OFFICE—No. 94 Kent-st., Lindsay.—53wly

ROBT. CHAMBERS

Monument Sculptor

Direct importer and dealer in FOREIGN and DOMESTIC GRANITES, MARBLE Etc
All work guaranteed. Estimates furnished promptly on application. Works north of market square, Cambridge st.

FINE JOB PRINTING

The Weekly Post.

LINDSAY, FRIDAY, JUNE 13, 1902.

Peterboro Cheese Board.

THE SEMI-MONTHLY MEETING HELD JUNE 14TH.

Will Employ Inspector For The Local Board Alone—Mr Ward Appointed.

The regular semi-monthly meeting of the Peterboro Cheese Board was held Wednesday, June 4th. The following buyers were in attendance: Messrs. Wrighton, Rollins, Whitton, Cook, Fitzgerald, Kerr and Bailey.

Before the bidding commenced considerable discussion took place regarding matters of interest to the Board. Mr. Durmmond, the President, addressed the gathering at some length regarding the affairs of the Board. Mr. Drummond, the President of having an inspector for the exclusive use of the Peterboro Board should be finally disposed of to-day. He had been making some enquiries and he understood that an inspector could be secured for the sum of $10 a factory.

Mr. Galvin, the treasurer of the Board, said that he found it difficult enough to collect the $6 of former years, and what effect would the levying of $10 have on the salesmen of these factories?

Mr. E. M. Elliott said that the difficulty lay in the fact that the smaller factories did not think they should pay as much as the larger factories. An arrangement should be made whereby the factories shall pay according to their output.

Mr. Bailey contended that the salesmen should not look at it from an individual point of view. All should pay alike. One factory might not get a dollar's worth of direct value while his neighboring factory men might receive $20 direct value for the $10 spent. The idea is, however, to improve the quality of cheese on the whole Board, and improve it on the English market, and in that way each factory on this Board will be benefitted indirectly.

Mr. Riddell moved that the Board engage Mr. Ward for the full season and that the price to the factories be $10. The motion was seconded by Mr. Wm. Anderson and on being put was declared lost.

Mr. Bailey then arose to his feet and made a stirring speech in which he told the salesmen of the mistake they were making in voting down such a motion. They were taking a step backwards, and the president of each factory, or the cheesemaker, should go down in his pocket and make up the difference sooner than be without the exclusive use of the inspector, as was proposed.

Mr. Whitton contended that the Ontario cheese makers were losing their laurels as the banner cheese makers of the Dominion. The Peterboro Board has done much in the past for the raising of the standard of cheese, and he would be sorry to see them refuse to appoint an inspector for the use of the Board.

The President then called for the motion again and it was carried by a large majority.

The Bidding.

The bidding opened at 9c. by Mr Whitton, and went quickly up to 9 5-8c., the latter bid being by the same gentleman. He called Shearer, Villiers, Westwood and Ormonde; all accepted. At 9 9-16c. for further selections he called Melrose Abbey, Norwood and Keene; the two former accepted but the latter refused.

Mr. Fitzgerald followed with a bid of 9 9-16c., taking Central Smith, Lakefield, Myrtle, Fraserville, East Emily, Trewern, Cavanville, Buckhorn and Mount Pleasant; all accepted.

At this juncture a funny incident took place. A bid of 9 9-16 was called out, Messrs. Rollins, Kerr and Cook each claiming that they were first. After considerable wrangling the trio cast lots, and Mr. Rollins won out. He took Warminster, North Smith, Oakdale, Daisy D., Maple Leaf, Pine Grove, North Dummer, Cedar Dale, Stony Lake, Young's Point and South Burleigh.

Mr. Kerr called 9 9-16c., but Mr. Cook surprised them all by going 9 5-8c. He picked up Lang, and Brickley, which accepted. At 9 9-16c. Mr. Wrighton got Warsaw, Otonabee Union, Indian River, Bensfort, Missing Link and Fleetwood.

This cleared about all the factories off the board and the following additions were made to the various purchases: Mr. Rollins took Apsley at 9 9-16, Belleville inspection; and Darlington Union went to Mr. Bailey at 9 9-16,; Oak Leaf went to Mr. Cook at 9 1-2, factory inspection.; Blackstock, Mr. Kerr, 9 1-2, Montreal inspection; Ballyduff, at 9 9-16 to Mr. Fitzgerald.—Examiner.

Drink Grano Cereal Coffee.

Nearly a Runaway

A horse belonging to Mr. Dennis Murphy, of West Ops, created a little excitement on Kent-st., in the vicinity of the Benson house about 8 o'clock last Monday. Mr. Murphy went into Mr. T. Brady's store, and left the horses standing in front of the store with his little daughter, Julia, a girl about 13 years of age, sitting in the carriage. The animal took fright and made a dash for liberty. The girl held onto the reins in brave style, and after circling around the street the animal was caught by a couple of men after making a dash onto the pavement in front of the express office. No damage was done, but the little girl got a bad scare.

Successful Collegiate Ex-Students.

Among the former students of the Lindsay Collegiate Institute who were successful at the recent examinations of Toronto and Victoria Universities we notice the following: Mr. A. G Stacey and Miss M. A. McDonald passed their fourth year exams. in Arts, obtaining the degree of B.A.; Miss M. A. McLaughlin, Miss S. C. McKenzie, Mr. Fred. Hopkins and Mr. P. B. McFarlane passed their first year exams. in Arts; Messrs. G. H. O'Leary, W. H. Vance, J. G. Workman, Miss H. G. Buck and Miss A. L. Ward passed the second year exam. in Arts; Mr. A. D. Horn and Mr. J. W. Breen, their second year in Medicine; Mr. G. E. Greenaway, third year in Medicine; and Mr. Clare Sootheran passed in the Commercial.

ONTARIO HISTORICAL SOCIETY.

The Members Arrived from Peterboro by Steamer.

Lindsay was honored on June 5th in being visited by the members of the Ontario Historical Society and representatives of the Peterboro Society, who arrived from Peterboro that evening on board the Esturion, having been conveyed from Lakefield to Bobcaygeon by the Str. Ogemah, placed at their disposal by the Trent Valley Navigation Co.

After tea the members enjoyed a short drive around town and then proceeded to the Collegiate institute, where a very interesting session was held. The visitors were welcomed by Mr. W. H Stevens, President of the local Historical Society, and Principal Harstone, of the Collegiate, and Mayor Ingle also joined in extending warm greetings. Interesting addresses were delivered by Mr. Jas. H. Coyne, President of the Ontario Society, Mr. J. Hampton Burnham, of the Peterboro Society, and Mr. C. C. James, M.A., of the parent organization.

KENT-ST. WILL GET THE LIGHTS.

The New 1500 c.p. Lamps will be Placed on our Leading Thoroughfare.

On last Monday and Tuesday evenings our Aldermen discussed the best locations for the six 1500 candle power gas lamps which are provided for in the street lighting contract made with the Lindsay Gas Co. The agreement stipulates for 125 lamps of 150 c.p. each and six lamps of 1500 c.p. each.

Some discussion ensued as to the advisability of placing one of the powerful lights at the railway crossing on Lindsay-st., where a great deal of shunting is done at all hours of the day and night. It was pointed out the 150 c.p. light at the Kent-st. crossing answered very well, and consequently one of the same power will do service on Lindsay-st. Ald. Hore put in a strong plea to have one of the large lights placed at the Colborne-st railway crossing, north of the gaol, but as there will be several 150 c.p. lamps in that vicinity, and a lamp at every street corner along Victoria-ave, the request was not acceded to.

It was decided to locate the 1500 c.p. lights as follows: No. 1, Blackwell & Co's corner: No. 2. Post Office; No. 3, Gregory's corner; No. 4, Old Ontario Bank corner; No. 5, Royal Hotel corner; No. 5, Lindsay-st. bridge, where it will illuminate the town wharf. Lamps of 150 c.p. will be placed on St. Peter-st south, corner Ridout and George, Russell and Logie, York and Peel, and Colborne and Albert.

OUR SOUVENIR NUMBER.

Last fall we commenced work on a Souvenir Number of The Post. The work was well advanced and a quantity of the subject matter and photographs was secured, but owing to the lateness of the season we deferred publication. The town is now looking its best and we hope to be able to secure some fine photographs which, when reproduced, will prove good advertisements for our town. We aim to have the publication ready early in July, to be able to present to our citizens a number of The Post which they will be proud to send to their friends at a distance. The Souvenir issue will contain half-tone photo-engravure cuts of our Town Council, members of the Board of Trade, several of our leading streets, manufacturing industries, churches, private residences, etc., which will be printed on fine calendered paper with the best of ink. A large number of our business firms have already secured space, and those who have not will be waited on by our representative.

This will be one of the best advertising mediums that has ever been issued in Lindsay, and its publication will entail on us a very large expense. We trust our citizens will give it their hearty support.

An Action May Follow.

Mr. J. W. Thorne and son, of East Ops, met with an unpleasant experience election night. They had been in town hearing the returns and while driving home about midnight the horse strayed from the road at a point known as Hartley's gravel pit and horse, buggy and occupants toppled over the edge of the bank into the excavation below, a distance of six or seven feet. Mr. Thorne and son received some painful bruises, and the buggy and harness were badly wrecked. The horse landed on his back, but was uninjured. An action against the township will follow.

Church Notes.

—Rev. L. S. Hughson, B. D. occupied the pulpit of Cambridge st. Methodist church last Sunday and gave a most interesting and instructive discourse.

The services at Queen St. Methodist church Sunday were conducted by the Leaguers. Mr. Mark, president of the society, occupied the pulpit in the morning and gave a practial and thoughtful address. In the evening brief but interesting addresses were made by Mr. Edgar Peel, president of the Cambridge-st. Y.P.S.C.E., and Mr. Mark. Well prepared papers on "The Aims of the League" by Miss M. Fee "Social Work in the League", by Miss B. Bowes, "Christ the Hope of Eternal Glory," by Miss Marjorie Stevens, interspersed by selections from the quartette.

A King For Peace.

Paris, June 10.—The Figaro yesterday printed a despatch, dated at Turin, Italy, which says a rumor is current there that King Victor Emmanuel intends to issue a proposal for disarmament, in conjunction with the Czar of Russia.

Hot Water in Volcano.

Kingston, June 10.—Scientists who ascended Soufriere, heard the rumbling and sputtering of boiling water within the volcano.

Sulphur From the Sky.

Halifax, N.S., June 10.—A P.E.I. despatch says half an inch of pure sulphur fell at Cape Wolf Sunday night.

CAMPAIGN ECHOES

BRIEF SKETCHES OF SOME WELL-KNOWN POLITICIANS

Who Measured Swords on the Platforms of the County During the Recent Contest.

During the recent campaign in the Victorias many interesting and instructive meetings were held and some clever speeches were delivered on both sides. Brief and impartial sketches of some of the leading workers may be of interest.

Messrs. Carnegie and Fox were old campaigners, and had a practical knowledge of many of the matters discussed, while Messrs. Smale and Heyd, though lacking in practical politics, as gained in the Ontario Legislature, amply made up this deficiency by extensive reading and fluent delivery.

Mr. Heyd, though never in the House, is an experienced politician of many years' standing; he is a quick thinker, a fluent and forceful speaker, good at repartee—in short a powerful platform speaker. Mr. Heyd delights in a hard fight, and he who encounters him may expect some hard knocks.

Mr. Smale is yet a young man, and gives promise of becoming a prominent figure in Provincial politics. He is essentially a teacher full of his subject, and with more practise is bound to become an impressive and eloquent debater. He is modest, unassuming and eminently fair. He leaves the impression that he knows what he is talking about—a very important characteristic in a young man who is making his maiden bow to the public. Mr. Newton Smale will yet be very much in evidence in Victoria County.

Mr. Fox, member-elect for West Victoria, while not a fluent speaker, carries much weight, and is a pretty fair fighter. He is a good business man, a genial fellow—a man much above the average.

Mr. Carnegie, member-elect for East Victoria, is one of the most pleasant and gentlemanly of men; he never wounds and invariably treats his opponents with that deference so characteristic of men possessing his happy and fair disposition. He is a well-read man but not a powerful speaker, and is fortunate in having such a safe constituency.

Mr. G. Blackwell, town is a pleasing speaker; he is cheerful and possesses the faculty for imparting his pleasant feelings to his hearers. He endeavors to be fair, but owing to his strong political faith and his implicit confidence in his leaders he is apt to wander too far afield in some of his deductions. He is most enthusiastic in his subject, and generous to a fault with his opponent. Educational matters appear to be his favorite theme, but he is a good speaker on any political subject.

Mr. Garvin, B.A., of Peterboro, who labored in East Victoria and West Peterboro for the Conservative candidates, has something in common with Mr. Blackwell. Both taught school, both are eloquent, both are young, hence it is probable that more will be heard of them in subsequent years. Neither gentleman ever descends to picayune politics—their object is to elevate the masses by clear-cut instruction.

Mr. Robt. Kennedy, town, is a good fighter. He is usually well informed, sticks to his text, is fluent and not the least bit abusive. He goes right at his subject without loss of time and speaks to the point, hence he is considered a good man to send to opposition meetings. Mr. Kennedy is not excitable and can stand personal abuse as few men can. He is always fair in debate and manly in his treatment of his opponents.

Dr. Vrooman, M.P., has the reputation of being a good physician and a useful citizen generally. As a public speaker he is not without some faults—he is apt to become too reminiscent at times, but is sincere and earnest withal. If the Doctor went to opposition meetings for a time, where he would be sandwiched in between two able men and given a time limit of say 30 minutes, he would speedily discover that time is the essence of a public speaker as well as of contracts. The Doctor is a good, genial fellow, and enjoys a hotly contested campaign.

Donald R. Anderson is one of the most popular men in Lindsay. He delivers a nice speech at any time, but when warmed up he surprises his friends. Mr. Anderson attended many meetings in the recent campaign. It is said that Mr. Anderson dislikes interruptions, and when given a good hearing—which is nearly always the case in West Victoria—makes a most effective speech. Mr. Anderson is good-looking, hence the fair sex invariably like to attend his meetings. He does not disappoint them, for his matter is well managed and detailed in such a manner as to carry conviction to both ladies and gentlemen. Mr. Anderson stands well with the electors of West Victoria; he comes from Mariposa, where lives one Mr. Gray the calmest, coolest and ablest of interrupters. Many a good speaker has been much discomfited by Mr. Gray's witty interjections and apt interruptions.

Mr. N. F. Patterson, K.C., of Toronto, who spoke in East Victoria, is a fluent speaker, a clever lawyer and an old campaigner. It is over 20 years since Norman Patterson contested North Ontario. Mr. Patterson has a fine voice, which he uses to good advantage. He has a happy knack of driving things home or clinching his arguments and were he to devote all his attention to politics would be a very hard man to run up against. But Mr. Patterson gives very little attention to politics except when a general election is on. The Colonel is somewhat dogmatic, which, coupled with his well-known aggressiveness makes lively meetings wherever he goes. He is never known to spare an opponent, and has a reputation for "showing up" any speaker he may follow.

Hon. Senator McHugh is a much abler man than some of his opponents will admit. It is seldom a public man is able to command and retain the confidence of the people as long as Senator McHugh has, and that confidence is being strengthened year by year. While not an orator he is undoubtedly a good speaker. He marshalls his facts skilfully and presents them in such an easy, graceful manner as to carry conviction. The Senator is well up in Ontario politics and in debate seldom leaves himself open to successful attack by the Opposition. He is always respectful to his opponents, and never hits below the belt. Mr. McHugh is eminently fair in discussion, and this, together with his desire to stand well with his fellow man, easily puts him in the front rank of the public men of Lindsay.

(To be Continued.)

Wedding Stationery.

The latest designs always in stock

Here for Neat Printing.

When in need of anything in the line of commercial stationery, visiting cards, etc., leave your order at The Post job department. Workmanship unexcelled.

DR. PITCHER HELPS SUFFERING WOMEN

Dr. Pitcher's Backache Kidney Tablets Bring Ease and Comfort Health and Strength to Many Pain-Racked Health-Shattered Women.

There are thousands of women in Canada to whom life is an absolute burden on account of the unceasing ache in the back, the dragging pain in the loins, the side-aches, head-aches and weary, worn-out feelings which are an invariable accompaniment of kidney troubles.

Many women, too, are suffering from forms of kidney troubles, such as scalding, irritability of the bladder, frequent rising at night, pain and distress in making water, high-colored urine, etc., about which they are reticient, not caring even to mention the fact to their physician.

To every woman suffering from kidney trouble in any way Dr. Pitcher's Backache Kidney Tablets come as a veritable boon and blessing, they clear out the clogged-up kidneys, cure the backache and urinary trouble, roll away the burden of pain, and give health, strength, and energy.

Piercing Pain.

Mrs. Alice Saunders, whose home is No. 55 Bartlett avenue, Toronto, and a picture of whom appears here, gave the following statement of her case... "I take great pleasure in acknowledging the benefit I derived from the use of Dr. Pitcher's Backache Kidney Tablets. I can now eat or drink anything, and no increased action of the kidneys takes place. The pain has left my back entirely. These Tablets are worth their weight in gold to anyone who has kidney trouble. I am feeling better now than I have in a long time. Prior to taking the Tablets I had to give up work; the pain in my back would be like some sharp instrument piercing through my kidneys. I have had such good results from the use of Dr. Pitcher's Backache Kidney Tablets that I stand ready to recommend them to anybody suffering from kidney or bladder troubles."

"Thought I Would Die."

Mr. Joseph Young, Division street, Welland, Ont., says. I have suffered from backache and kidney trouble for four or five years. At times I could hardly shut my hands, they were so swollen, and my feet the same. Going upstairs hurt my back so I thought I would die, and my breath grew awful short. I tried almost everything with no relief. Black specks floated all around, and my eyes were very bad. The pain ran from the small of my back to the base of the brain. I could not sleep lying on my back. I went and got a bottle of Dr. Pitcher's Backache Kidney Tablets, and they have been a great boon to me. They are just splendid. I can see to thread a needle, and the pain in the head is about gone. All the old feeling of cracking and creaking in the base of the head is gone, and the back comfortable. The old spells that came on any time night or day are gone and I feel like living again. I can work now with comfort, and go upstairs fast with no trouble. I am only too glad to recommend them to everybody. I used to be afraid to turn over at night, and could not sleep, and now I am not afraid at all, and can sleep well."

Tender, Sore Kidneys.

Mrs. George Noble, Hunter street, Peterboro, says; "My back for four or five years has given me a lot of trouble, and the kidneys were tender and sore. I got a bottle of Dr. Pitcher's Backache Kidney Tablets, and they have done me a lot of good. I have been able to work right along. They never upset me a minute. I am very glad to be able to give this good word for the medicine."

There is not a women who suffers from kidney complaint but can find prompt relief and a positive cure by using Dr. Pitcher's Backache Kidney Tablets. Then, why suffer any longer?

Dr. Pitcher's Backache Kidney Tablets are 50c a bottle or 3 for $1.25 at all druggists, or sent by mail. Post Free on receipt of price. The Dr. Zina Pitcher Company, Toronto, Ont.

THIS IS NOW THE SEASON.....

For the Ladies

And the Ladies are full of Notions.

IN HEADGEAR—Tortoise Shell Combs, Side Combs and Back Combs at 10c, 15c and 25c.

NECKWEAR—Stock Collars in silk, plain and fancy linen collars, skeleton collars, black and white lawn collars, with attached tie, Val. insertion and tucking.

CHIFFON—and Net Ruffs in black, and Black and White

SILK TIES—Faggot stitched ends, in all colors.

UNDERVESTS—Bleached and Unbleached, sleeved and sleeveless, at 5c, 10c, 12½c, 15c, 18c, 20, 25c, 35c and 50c.

CORSETS—Girdle, Straight Fronts, and D. & A., $1.00 pair.

De La Facon, $1.00. Crompton's erect form, $1.00 pair.

D. & A. 404, straight fronts, $1.25.

B. & I. straight fronts, slight figure, $1.25 pair.

B. & I. straight fronts, full figure, $1.25 pair.

Beside the above we carry a full line of Crompton's Newest Styles, at 50c, 75c, $1.00, $1.25 and $1 75.

CORSET COVERS—Beautiful goods from 12½c to $1.00.

OUR BELTS are splendid and we have them in an endless variety of styles and quantities.

IN LADIES' MUSLIN UNDERWEAR we are showing some very dainty gowns, drawers and skirts, trimmed and untrimmed.

We call special attention to our LINEN DRESS SKIRTS in haevy linen already shrunk, in blue, brown and linen colors, from $1 to $3.50.

Last but not least come the HOSE. Those with cream sole are the preferred ones. We begin with an excellent line of Stainless Black Cotton Hose at 10c, 12½c, 15c, 20c, and 25c, but our biggest and best seller No. 245, Ladies' Black Hose with Balbriggan Sole, at 25c.

FANCY HOSE in red, Black, blue with white and black polka dot, at 25c, also Children's Hose, in Black, Colored and Fancy.

O'LOUGHLIN & McINTYRE,

KENT-ST., LINDSAY.

CASH - AND - ONE - PRICE

APIOL & STEEL for Ladies. PILLS

REMEDY FOR IRREGULARITIES

superseding Bitter Apple, Pil Cochia, Pennyroyal, Order of all chemists or post free for $1 50 from EVANS & SONS, Limited Toronto, or MARTIN, Pharmaceutical Chemist, SOUTHAMPTON, Eng

FARM FOR SALE.—250 acres in the township of Digby. Lots 28, 29, Con. 1. 200 acres cleared, 50 of good hardwood. Good frame house, frame and log barns. No encumbrance on place. All land can be worked by machinery. Also 700 acres of ranch land in township of Laxton, well fenced, and watered by lake and creeks.—SULLIVAN BROS., Head Lake P.O.—w3m

FOR SALE.—About nine acres of land adjoining the town of Lindsay, situated on the property are good buildings and a first-class orchard and well. The property is so situated that there is a splendid view of the town and river. This is a grand opportunity for a gardener, or retired farmer, as he can enjoy being near the town with only township taxes to pay. For further information apply to W. Pearce, Plasterer, or J Pearce on Premises, or J. H Sootheran—wtf.

Life and Fire Insurance

Agent for the

SUN LIFE

Assurance Company, of Canada. The Sun gets up early in the morning, and led all Canadian Companies during 1900. Amount of new business taken and paid for being $10,500,000. Income, $2,790,000.

Fire Insurance—The Waterloo Mutual noted for its fair dealing and prompt settlements, also the North British and Mercantile and other reliable companies.

Money to loan at the lowest current rates of interest.

Office: Rear of Dominion Bank Building, where I will be personally present on Wednesday and Saturday of each week.

JOHN P. CUNNINGS.

MORTGAGE SALE OF FARM IN EMILY.—Under and by virtue of the Powers of Sale contained in a certain Mortgage which will be produced at the time of Sale, there will be offered for Sale by Public Auction, on **Saturday, the fourteenth day of June, 1902**, at the Simpson House, in the town of Lindsay, in the County of Victoria, at 2.30 o'clock in the afternoon, the following property, being composed of all and singular that certain parcel or tract of land and premises situate, lying and being in the Township of Emily, in the County of Victoria and Province of Ontario, being composed of the North Half of the South Half of Lot Number Seven in the Sixth Concession of the said Township of Emily, containing by admeasurement Fifty Acres be the same more or less. This farm is conveniently situated, about 2½ miles from Village of Omemee and about 7 miles from Lindsay; convenient to School and Church; all cleared, outside fences fairly good; good roads. There will be a reserved bid. Terms of Sale: Ten per cent of the purchase money to be paid down at time of sale, Twenty-five per cent. more in one month thereafter, and the balance can remain on first Mortgage for 5 or 7 years, payable in yearly instalments of not less than $50 each and a final instalment of the balance of purchase money, with interest at 6 per cent per annum. Further terms and conditions of Sale will be made known at the time of Sale. For further particulars apply to SETH S. SMITH, Solicitor for Vendors, Port Hope, Ont. Dated at Port Hope, Ont., 10th May, 1902.—w4.

MONEY TO LOAN.

MONEY TO LOAN. STRAIGHT LOANS AT VERY LOWEST CURRENT RATES repayable on terms to suit borrower Also a large amount of trust funds to loan on advantageous terms
G. H. HOPKINS,
Barrister, etc, Lindsay, Ont.

TO BORROWERS

We are loaning money on real estate mortgages at the lowest current rates. The business is done in our own office and the principal and interest is repaid to us without any expense of remitting. We also purchase mortgages and debentures.

TO INVESTORS

We invest money for clients on mortgages also on municipal debentures, investment stocks and bonds.
McLAUGHLIN, McDIARMID & PEEL
Barristers, etc., Baker's Block,
Opp. Butler's Hotel. Lindsay

MONEY TO LOAN at $4\frac{1}{2}$ to 5 p. c.

We are prepared to make loans on town and farm property from either private persons or loaning companies, as may be desired, and in sums to suit borrowers, with special privileges and by paying in instalments without increase in rate of interest Interest and instalments payable at our office.

STEWART & O'CONNOR,
—14ly. Barristers, Lindsay

NORTH VICTORIA FARMERS

—When in need of—

FARM IMPLEMENTS, BUGGIES, WAGGONS OR PUMPS

you should call on us.

Picture Framing and Photo Enlarging neatly and promptly done.

J. J. CONNELLY,
wtf Victoria Road.

SPEED STYLE COMFORT

Dunlop Carriage Tires

Solid Rubber and Pneumatic Tires for Cycles, Autos and Carriages.

Let us tell you how little it costs to get the best — by letter and catalogue.

DUNLOP TIRE CO., LIMITED, TORONTO. dy

Money and Insurance

Unlimited amount of **Cash to Loan** on mortgages at lowest rates. Notes discounted.

Agent for the **Union Assurance Society** of London, England, and the **British Union and National Insurance Company.**

JOHN KENNEDY,
Adams Block Kent-st

The Weekly Post.

LINDSAY, FRIDAY, JUNE 13, 1902.

LOCAL NEWS-LETTERS.

GLENARM

(Special to The Post.)

Report of S. S. No. 9, Pension, for May, 4th Class—L. McKenth, A. McKinnon. Sr. 4th Class—A. McDonald, A. Cameron. Jr. 4th Class—L. Sproule, S. Sinclair, John Tolmie. 3rd (a) Class—W. Hurley, G. Howes, A. Tolmie, L. Nesbitt, Ray King. 3rd (b) Class—S. McKnight, E. Ferguson, F. King. Jr. (a) Class—M. Nicholson, A. Sinclair, S. McLean. Jr. (b) Class—Willie Howes. Pt. 2nd Class—Ray Tolmie. Pt. 1st Class—Norbert Nesbitt, Dora King. Jr. 1st Class—E. Tolmie, N. Nicholson, John Tolmie, M. Mayne, W. Nesbitt, B. Ferguson.

CAMERON

(Special to The Post.)

To the front once more, greater than ever! Entire change of program, I.O.O.F. excursion to Lake Lindsay. Athletic sports, military bands, horse racing, Colchester, games, balloon ascension and parachute dive.

Mr. W. Bryson has sign a lease and will not return till autumn.

The village is in much better tone since the excitement of the elections.

Select young people attended the concert given by "The Bells."

Miss Lou Campbell is visiting friends in Fenelon Falls. We are all greatly pleased to see her improving.

Cameron storehouse is doing a rushing business in fowl.

When are we going to have a garden party or a water picnic?

MT. PLEASANT.

(Special to The Post.)

July 1st in Lindsay Dominion Day—Look for full particulars. Entire change of program. Horse racing, balloon ascension.

Elections over, everything is quiet again. Despite the backward weather crops look good, the hay-field looks promising. The prospects for fruit are bright.

It is our sad duty to announce the death of Mrs. Jas. Mogan after an illness of three weeks. She was attended by Drs. Keith of Omemee and Turner of Millbrook but to no avail. Mr. Mogan and family have the sympathy of all.

The Firesters intend holding a picnic in about three weeks. Sports will consist of base-ball-foot-ball etc.

Our Baseball team played in Omemee on May 24th and succeeded in winning a silver cup which is on exhibition in Mr. Shields' store. The game was a well contested straight forward affair of which there was free from any element of roughness.

Brighten Farmers, farmers in evidence these times and succeed in picking up good prices for what they have to pay a fancy price however.

Mr. Jas. Mc Lean has just returned from a long weeks visit to Toronto. Mr. Mc Lean is in his element when home.

The cheese factory is doing a good business and everything indicates a good seasons work.

Mr. Thompson of Dakota paid our village a short visit last week.

If the committee in charge of Lindsay's list of July celebrations would leave the parachute drop off till night we might attend. Thanks to Lindsay's "brilliant street lighting," he able to witness the event without going to town.

Dominion Day in Lindsay, fairy tale. Grand demonstration. Sixmile Kinglake will run excursion from Lucasston to Lindsay and return. See program.

Sorry to hear of the big fire. If the thousand dons not improve the fire protection there will soon be nothing to protect.

MT. HOREB

(Special to The Post.)

July 1st, Dominion Day, in Lindsay. Third annual celebration by I.O.O.F. Balloon ascension and parachute drop, horse racing, military bands, athletics.

Garden party on 16th under auspices of Mt. Horeb Methodist church. Come and all and enjoy yourselves.

An interesting game of football will be played at 3 o'clock between O.M.B. team from Omemee and brisk Corner Invisibles. Tea and ice-cream will be served on the grounds.

Messrs Slaree and Grandy, from Cullitarnia are now paying their friends a visit.

Miss Ida Slaree, from Toronto, is home paying her friends a visit.

The school-yard now bears a good appearance, now fence having been built and painted under the supervision of Mr. Thos. Deyell.

—On Monday next Messrs. W. Keys and S. Mortson will appear in the stand formerly occupied by Jas. Larmon. Both young men have been associated for a number of years with the mechanical department of the business conducted by the late W.G. Woods and continued by Mr. A. Geen, and their long experience in the tinsmithing and plumbing work will no doubt stand them in good stead in the public patronage.

Remember the date, July 1st, in Lindsay. Messrs. Gregory and Greer, managers for Lindsay, are now perfecting arrangements for a grand program. Watch this paper next week for particulars.

IRONDALE.

(From Our Own Correspondent.)

Horse racing, athletic sports, balloon ascension and parachute drop, excellent band music. Colchester games, etc. Lindsay July 1st. Dominion Day.

It is some time since you heard from Irondale, but news is scarce around here.

The crops have all passed through, and bid fair to be good. Mr. Geo. Hall of Mr. Nevison clerk for this Balfour Co., assumed his duties on the 2nd instant.

Some of our young people attended a picnic at Cavendish on Saturday, July 1st, and report having had a good time.

Mr. Wm. Switzer, of Fortescue, is at present employed at Mr. P. Burke's.

Mr. Magill had the misfortune to have his barn burned to the ground on Tuesday, about a o'clock p.m.

Mrs. W. Nesbitt, of Lindsay, returned to her home on Monday, the 2nd, after spending a few days visiting friends in Irondale.

Miss Esther Kage, of Kinmount, is the guest of Miss L. Biere, of this place. She also visited Mrs. P. A. Carr at Goodfish.

Mr. F. Hardy, of Deer Lake, is spending a few days with his father, Mr. Wm. Hardy.

The first of July celebration in Lindsay on Dominion Day will amid all under the auspices of the Mess. Gregory and Greer, the experienced managers of the Lindsay Lake, assist either to the pleasure of the citizens of Lindsay and County of Victoria.

KIRKFIELD.

(From Our Own Correspondent)

Lyhan Hawkins will run excursion, drop horse racing, athletic sports will all take place Dominion Day, July 1st, from this year by the I.O.O.F. celebration committee, July 1st, 1902, in Lindsay.

His Lordship Bishop O'Connor, of Peterboro, was in our village on Saturday to consecrate the new R. C. church. He will also officiate at the services on Sunday.

Rev. Dallas Wilson of the Presbyterian church, there have secured the services of Frank R. Carlin, late colleague of New York reader and impersonator to give an entertainment in McKenney's hall on Friday, June 20th. This will be a treat well worth the people of the village and surrounding country.

We understand the Rev. Mr. Terrill, Methodist minister, will remain another year in charge here. The congregation is very popular with all classes.

Mrs. Perry spent a few days with her daughter, Mrs. Dr. Tracy, in Toronto last week.

Mrs. Arkinshaw visited with Sunderland friends last week.

Dr. McKay of Woodville, was in town on Sunday.

Mrs. Chas. Vassar is enjoying a visit with her sister, Mrs. Covin, of Lindsay.

Another wedding on the tapis.

Mr. D. J. Linn has leased the blacksmith shop of Mr. Alex. Fraser. Mr. Linn is well known here, and being a first-class blacksmith we hope for him a good business.

Mr. Finn, blacksmith at Uphill for the past number of years, having decided to remove to Kirkfield, was entertained by his numerous friends at Uphill previous to his departure. Mr. McCaughey was chairman of the entertainment, and a very enjoyable time was spent. Songs, speeches, etc., were the order of the hour. It say nothing of the good things that followed. Mr. and Mrs. Finn were favorites with the people of Uphill and will be greatly missed. Kirkfield's loss is Lindsay's gain.

Remember July 1st at Lindsay. Horse racing, athletic sports, balloon ascension parachute drop, continuous program morning and afternoon. Business places open until 1 p.m.

OAKWOOD.

(Special to The Post.)

Dominion Day in Lindsay. Everything is now bright and gay. Grand free exhibition in the morning at 10.30 o'clock on Kent-st. by noted artists and military bands.

Preparatory service is to be held in the Presbyterian church on Friday evening, at 8.15, and communion on Sabbath afternoon at 3 o'clock. There will be no Sabbath school at Oakwood on the preparatory service, but a congregational meeting will be held for general business. One of the questions to be discussed is to instrument the church with some organ or other.

A Coronation social will take place on the evening of the 26th. A first-class tea will be given after which a good program will be rendered.

Miss Annie Crandell, of Lindsay, was a guest at the Presbyterian parsonage for a few days this week.

Mr. Jas. Gray returned from a visit to friends in Toronto.

The Kings, of Little Britain, is employed with Mr. S. Champion, of Lindsay, who has been crowded with orders all season. He has work enough ahead to keep all hands going for some weeks. If an eight hour day is in force here we do not know what Sam. would do, as eighteen hours a day has been more the mark with him for the last four months.

Miss Violet McCrimmon, is the guest of Miss Nellie Bennie.

Mr. A. O. Hogg was in Toronto on Thursday.

The first strawberry social for the season will be held on the lawn of Mr. W. H. Webster, near Muripous station, on Friday evening, June 20. A concert will follow in the Oakwood School. A most enjoyable program is being prepared for the occasion. In former years an enjoyable time has been spent by those who have been fortunate enough to be present, and we hope the same will be the case this season. A cordial invitation is extended to all.

Mr. Lou Bowes started for the Old Country on Monday evening. He is combining business with pleasure, and will probably be away for some time, taking in the Coronation at London and visiting friends. In the great time his father, Mr. Thos. Bowes, will continue the business. He is buying, as usual the choicest and best cattle, hogs and sheep, for which he is prepared to pay the highest market price. We also understand Mr. Walter is no longer in the market buying for them.

The best popular breakfast food in the section at present is "Force." On Saturday afternoon Messrs. Hogg Bros. forced out seventy-one packages.

The funeral of the late John P. McKinnon, only surviving son of Mr. Anthony McKinnon, was held on Sunday from Woodville to the Oakwood cemetery. The remains were followed by a very large number of sympathizing friends.

Once more it is our painful duty to chronicle the death of one of Mariposa's estimable in the person of Mrs. Charlie Cornell. It was thought she was on a fair way to recovery, when blood poisoning set in. Her remains were followed to their last resting place on Thursday at 2 p.m. by a very large circle of friends. Mr. Cornell has the deep sympathy of friends in this community.

Beaverton Oddfellows will run their annual excursion to Muskoka on Wednesday, June 18th. The special train will leave Mariposa station at 7.30 a.m. Fare, adults, $1.45, children 75 cents, good to return the following day.—w.2.

Mr. Wm. Tait, who has been for some time in Toronto, has returned to Oakwood.

July 1st, Dominion Day, at Lindsay. Greater than ever, under auspices of the I.O.O.F. Balloon ascension, parachute drop, trapeze performance, horse racing.

VICTORIA ROAD.

(From Our Own Correspondent)

The I.O.O.F. have again taken Dominion Day celebration in hand, success assured. Messrs. Gregory and Greer, managers. Great attractions. See programme.

Have for sale a 100 or 150 acre farm for sale, with good buildings, well fenced and under good state of cultivation. Apply to the parties who want to purchase such farms. Write, stating price and terms of sale at once to Elias Bowes, real estate agent, Lindsay.—wtf.

CODCOCK.

(From Our Own Correspondent)

The Methodist church will run a grand excursion to Sunset Point and Lindsay on Saturday, June 14th. Leave Sunset Point at 7.30 and Codcock at 8.30; returning will leave Lindsay at 8.30. This will be one of the best excursions of the season. Do not fail to take it in.

The Oddfellows will run their annual excursion to Muskoka on Wednesday, June 18. The special train will leave Mariposa station at 7.30 a.m. Fare, adults, $1.45, children 75 cents, good to return the following day.

Do not forget to take in the excursion to Sunset Point and Lindsay, on Friday, June 13th at 8.30 o'clock. Alexandra has been engaged for the occasion; and be a comfortable and easy running craft. It will leave Dunlop Road bridge at 8 a.m. calling at the Point Works and Codcock. Tickets adults 50c, children 25c. Proceeds in aid of the parsonage furnishing.

The I.O.O.F. have again taken Dominion Day celebration in hand, success assured. Messrs. Gregory and Greer, managers. Great attractions. See programme.

OMEMEE.

(From Our Own Correspondent)

Dominion Day, Omemee, trapeze performances in mid-air, thrilling parachute drop, horse racing, athletic sports, etc. Tickets adults 50c, children 25c. July 1st.

The village is now settled down to business again, excepting a few who carry enough thoughts why there should not be a change, always hoping all the people under the world can bestow.

Mr. J. J. Nicholson still remains in a low condition, not gaining strength as fast as we would like. His business is however, going on all the time, owing to the skilled management of J. Howe, sawyer, and W. J. Magee, book-keeper.

We hope to hear of Mr. Carnegie, looking for a little grant for dredging Pigeon Creek everything, and the money has been given to us yet notwithstanding the promised grant.

Coronation Day is to be celebrated here by a grand picnic under the auspices of the Woodmen Insurance Co.

Our fine Presbyterian church now is in the interregnum. The church presbyterian festival at Janesville on Friday last.

The list of July Lindsay celebration is very attractive with drive-in excursions from home.

Harper Lapsley and Ethel Mabel were married in the holy bonds of matrimony on Wednesday. They are accompanied by the best wishes of all.

The Rev. Mr. Ellinson, of Peterboro, will occupy the Presbyterian pulpit next Sabbath. Mr. Ellinson is a pastor, who is with Mrs. K. spending a well-earned holiday in the West, his native place.

Grand Coronation Celebration in Lindsay, July 1st, Dominion Day, by I.O.O.F. Horse racing, athletic sports, balloon ascension, parachute drop, military bands.

Keep the date and place before you —I.O.O.F. Celebration July 1st, Lindsay.—Immense program, balloon ascension, parachute drop, trapeze performance in mid-air, great attraction! Below is from of the grand stand in Agricultural Park.

MAKING THINGS HUM!

Clearing Out Sale of Clothing, Gents' Furnishings, Hats and Caps, etc.

We have determined to make this store fairly "hum" with busy trade for the next thirty days. Such prices as these named, and hundreds not here mentioned, are positively without equal. Low prices without the supporting crutches of style and quality are meaningless. Come to Gough's this week and see if our hard-to-believe prices don't go hand-in-hand with HIGH CLASS CLOTHING, GENTS' FURNISHINGS, HATS and CAPS, etc.

Unmatchable Bargains--Men's Clothing

- —Men's All-Wool Suits that sold for $4.50 now $3.65
- —Men's All-Wool Suits that sold for $5.00 now $3.95
- —Men's All-Wool Suits that sold for $6.00 now $4.45
- —Men's All-Wool Suits that sold for $7.50 now $4.90
- —Men's All-Wool Suits that sold for $8.50 now $5.60
- —Men's Scotch Tweed Suits that sold for $13.50 now.....$8.50
- —Men's Superior Worsted Suits in Morings and Sacques worth $12 00 now...$9.25
- —Men's Fine English Worsted Pants worth $4.50 now.....$2.75
- —Men's Working Pants worth $2.00 for.....95c

Unmatchable Bargains--Boys' Clothing

- —624 Boys' 2-piece Suits worth $2.00 to $3 00 now.....$1.45
- —See display at door.
- —See our line of Boys' 2 piece Suits worth $1 25 for.....79c
- —Boys' All-Wool Suits, regular price $1.50 for.....95c
- —Boys' Youths' All-Wool Suits, ages 14 to 20 years, regular price $6 00 for.....$3.35
- —All-Wool Knicker Pants, regular 60c for.....39c
- —Boys' Knicker Pants, regular 45c for 25c
- —Boys's and Men's Coronation Caps worth 50c, now 25c.

LONG-LASTING SUMMER SUITS

For Big Men, Little Lads and their Bigger Brothers. The cutest and coolest suits for the Toddlers. Work on the little sum necessary and you'll save a discount you can't put in bank.

Hats and Caps.

- —Boys' Eaton Caps for 5, 10 and 15c.
- —Boys' Hats in Brown, Black and Grey for 45c.
- —Men's Fedoras, regular $1.50, for 70c.
- —Men's Derbys regular $1.75, for $1.00.
- —Men's Fine Stiff Hats in imported American makes, worth $2.50 and $3.00, now $1.75.
- —110 dozen Knock-a-bout Hats at 19c.
- —Boys' 50c Straw Hats at 25c.
- —Boys' 35c Straw Hats at 10c.

Matchless Bargains--Gent's Furnishings

- —176 dozen 4 ply linen collars, all styles and sizes, regular 15 and 20c as long as they last at 8c.
- —30 gross of Men's and Boys' wash ties, string and four-in-hand, worth 15c for 5c.
- —All-Wool ribbed top socks, worth 15c a pair, now 9c.
- —8 dozen of Black Cotton Hose, fast color, 10c a pair or 3 pairs for 25c.
- —106 dozen of colored Negligee shirts, soft or stiff front with cuffs attached or detached. All sizes worth $1.00 to $1.50 for 50c.

Everybody can save money and still get the latest styles and best qualities at this sale now roaring at

B. J. GOUGH'S,

The Wonderful Cheap Man.

June Sale of Boots and Shoes

During the balance of June we have decided to make a Tremendous Clearing in Boots and Shoes. We are giving prices that will appeal to any careful buyer's judgment. The reason we are doing this is that the season thus far has been very backward and portions of our stock have not moved out as rapidly as we had reason to expect. Now, before we give our Bargain Price List we would like to make it clear——EVERYTHING ADVERTISED IN THIS SALE EXACTLY AS DESCRIBED——No Misrepresentation allowed. Spend your money here and effect a real saving

Read the Price List Carefully. It Will Interest You.

Hagar FINE FOOTWEAR

Men's Fine Dongola Plain Toe Laced Boots, single soles, whole cut uppers, with English backstay. Regular $1 00..... **1 25**

Men's Boston Calf Lace Boots, solid throughout. Good style. Regular $1.25. Sale price..... **90c**

Men's Special Fine Dongola Kid Lace or Gaiter, whole cut uppers, with English backstays. Regular has the style of a $3 00 shoe. Sale price..... **1 50**

Men's Split Working Boots, solid insoles, bellows tongue, sizes 6 to 11. These were 90c, $1.00 and $1.25 lines. Clearing sale price, only..... **75c**

Be sure you see our Men's Chrome Kip Specials at $2.00 and..... **1 75**

Women's Patent Calf Oxford American Make, "Redcliffe" brand, very stylish, sizes 2½, 4, 4½, 5½ and 6. Regular price $2.50. All going at..... **1 50**

Women's Patent Calf Lace Boots, "Redcliffe" brand, dull kid toe, very stylish, sizes 2½, 3, 3½, 4, 5½ and 7. Regular price was $3 00. Sale price..... **2.00**

Women's Extra Fine Dongola Lace Boots, "Colonial Dame" American make, sizes 2½, 4½, 5½, 6½ and 7, regular price $3.00. Sale price..... **1 75**

Women's Dongola Kid Laced and Button Boots, single McKay sewn soles, good uppers, sizes 3, 3½, 4, 4½, 5 and 7. These were $1 25 to $1.50. Clearing price..... **75c**

Women's Dongola Kid Oxford Turn Sole, made by the Amos Holden, and the Harris Shoe Co., extra quality, sizes 2 1-2, 3, 3 1-2, were $1.25, $1.35 and $1.50. Clearing price..... **$1.00**

Women's Fine Dongola Slippers, Turn Sole, sizes 2 1-2, 3, 3 1-2, 7, prices $1.00, $1 15 and $1.25. Clearing price..... **75c**

Women's Oil Pebble Gaiters, McKay Sewn Soles, sizes 3, 4 and 5, regular price $1.35. Sale price..... **75c**

Girls' Fine Dongola Kid Laced or Buttoned Boots, Turn Sole, uppers stitched with red silk. Very stylish, sizes 8, 8 1-2, 9, 9 1-2, 10, 10 1-2, regular price $1.25. Sale price..... **75c**

You could scarcely imagine a more stylish shoe for men than the famous lines of A. Crossett. Twill do you good, even if you do not want a pair, to see our Box Enamel and Corona Celt Kid at $5.

In high-grade footwear the "Hagar" Shoe, made by J. & T. Bell, Montreal, excells all other Canadian makes. We control this line of shoes for Lindsay.

F. A. ROBINSON

Successor to Robinson & Ewart

74 Kent Street, Lindsay.

Try Us for Good Repairing Cash and One Price to All

Ten Pages

THE WEEKLY POST.

Ten Pages

OUR FIFTY-SEVENTH YEAR—No. 71. LINDSAY ONT., FRIDAY, JUNE 20, 1902. TERMS—$1.00 PER YEAR PAYABLE IN ADVANCE

WANTED—Rye Straw. Must be clean. R. M. BEALL, LEATHER CO., Lindsay.—6-w1

WANTED—A good farm hand for six months. Good wages. Apply to DAVID REID, Reaboro.—w1

FOR SALE—50 acres, partly cleared, South-east quarter lot 24, Con. 10, Ops, clay loam. No buildings. For particulars apply to WM. HOGAN, Lindsay P.O. 71—w4.

FOR SALE.—A 180 acre farm for sale three miles from Lindsay, on the Omemee road. The buildings on the premises are fairly good. Terms reasonable. Apply to David Webster, Lindsay P. O.—w1f.

GOOD BUILDING LOTS for Sale on St. Patrick, St. Peter and Colborne Streets, East Ward, Lindsay, for further particulars apply to ROBT. PATERSON, on the premises, 46 Bertie st., Lindsay.—g1w2

PIGS FOR SALE.—The undersigned has a number of young pigs, for sale. Will ship and pay freight for customers to nearest railway point; safe arrival assured. Write for prices. J. J. HADLEY, Hadlington Stock Farm, Bedlington P. O.—w1f

FARM FOR SALE.—North 1/2 lot 2, con. 7, Mariposa; containing fifty acres; good frame house with stone cellar, full size, log stable; thirty acres cleared, with running stream through it. This property is within one hundred rods of Manilla Junction. JOHN EVANS, Cresswell.—w1.

DR. T. POPHAM MCCULLOUGH
EYE, EAR, NOSE AND THROAT
Will visit Lindsay Every First and 3rd Wednesday, at the Simpson House, Hours, 9 p.m. to 5 p.m. Consultations, eye, ear, nose and throat.—w1dyr.

FOR SALE.—Farm of 150 acres, good clay loam, one mile from the state of Maine. Good brick house and outbuildings, large orchard, half mile from Beaverton, which place there are two churches, a schoolhouse, general store and post office, creamery, butter factory, blacksmith shops, storehouse shipping, milk station, etc. For further particulars. Apply to DAVID REID, on the premises.—w1

PROPERTIES FOR SALE. — 213 acres within 2 miles of Beaverton; one of the best farms in Ontario, with good build ings. 200 acres near Bethany; good buildings and farm well improved. 100 acres near Janeville, well situated and in a good state of cultivation. 150 acres near Cameron, and also 80 acres in a good state of cultivation, and on a number of houses in Lindsay. For terms and particulars apply to C. CHRISTOPHER, Lindsay.—w1f.

VALUABLE FARM FOR SALE.—The west half of Lot No. 8, Concession 10, Mariposa, containing 132 acres of which about 115 acres are clear. A good frame barn 64 x 76 with stone stable beneath.—Comfortable frame dwelling. The farm is situated within two miles of the village of Woodville and five miles from Cannington. This soil is a clay loam of the very best quality. Terms easy. For further particulars apply to the undersigned. J. D. Smith, Lindsay P. O., or to D. E. Anderson, Barrister-at-law, Lindsay.—w1f.

FARM FOR SALE.—Lot 11, Con. 11, Township of Emily, Victoria County, containing 100 acres, of which 85 acres are cleared and in good state of cultivation, and 15 acres covered with well preserved growth of hardwood timber. This farm is situated 11 miles from Lindsay. Possession will be given on March 1st, 1903, with right to enter on farm this fall for ploughing and putting in fall crop. For price and further particulars apply to HUGH O'LEARY, Bag, Bancroft, Lindsay, or WM. HENNESSEY, the owner, New Toronto, Ont.—w1f.

CREAM SEPARATOR.—A good Separator will sell at least 25c a hundred to the value of your milk. At the same time is a saving in labor and the satisfaction of knowing that you are getting all the butter. Can you afford to care for, feed and milk cows and then skim each day low (10 per cent. of the fat produced)? Many people benefit by using a separator because the old style complicated machines are so hard to clean. The Sharples Dairy Tubular separator entirely overcomes this difficulty, and notwithstanding the fact that there are no discs, sig-ing plates or other contrivances in the bowl, it is absolutely guaranteed to skim closer than any other make of separator. A few trial given. Come in any time and see the machine operated on the farm of P. J. Wilkinson, Cambray, or the Massey-Harris agent, Lindsay. Descriptive matter and price list send post card to

P. J. Wilkinson or Geo. Hunter,
Cambray Lindsay

The Standard Bred Stallion,

"KESWICK"

10.144 : Record 2.18¼. The property of GEO. ALLEN CURTIS, Lindsay, will make the season of 1902 at his own stable, 172 Kent-St. just west Sylvester Bros. implement Works.

The fastest stallion in Canada. Winner of the first prize, silver medal and sweepstakes Toronto Industrial, 1901, in a strong field of 13 competitors. Also winner of the first prize, gold medal and sweepstakes at the Toronto Horse Show, April 1902, in a strong field of competitors.

"KESWICK" 2.18¼, chestnut, 16 hands, small star and one white foot, by Jay Gould 24, by Alexander 73, from 5 dams, son of Hambletonian 10. Dam Arnette by Young Jim, sire of 60 from 2.30 to 2.30, son of Geo. Wilkes. Many breeders send 500 mares to him at $20 and upwards, besides freight charges, etc., to reach a stallion with Keswick's qualities. You have him right at home at an economical fee. And he is the equal in speed, size, style, manners, conformation and elegance of action of any horse in the world. His record 2.18¼ is no indication of his speed limit, as he has been mile better than 2.10, halves 1.09, quarters 29 seconds. And his fee is only $10 to insure, payable Jan. 1st, 1903. Season mare $10, payable at end of season.

SUTCLIFFE'S STORE NEWS

CORONATION DAY, JUNE 26th — this Store will be closed all day.

OUT of Town Customers may visit this store on June 25th, at single fare, good returning 27th—and thereby enjoy some of the money-saving chances offered by this store.

—Store closed all day 26th—

In the Ladies' Section

25c. Hose 19c.
Ladies' fine black Cotton Hose, full fashioned, Special Bargain, per pair, regular value 25c. pair, for 19c

Ladies' Blouses $1.00,
regular value $1.50

Ladies' fast color Chambray and Muslin Blouses. The season's styles. Special, regular value $1.50, for $1.00

Black Sateen Blouses 69c.,
regular price $1.25

Ladies' black Sateen Blouses, tucked front, back and sleeve with fancy ruffles, regular price $1.25, for..... 69c

Shoulder Capes 99c.,
regular prices up to $4.00

Ladies' Shoulder Capes, 22 inches long, all wool cloth, braided or stitched. Just the thing for these chilly mornings. Regular prices $3.50 and $4.00 99c each. To clear 99c

In the Men's Section

Colored Shirts 59c.,
regular price up to $1.00

Men's Colored Shirts, all fast color American Percales; soft and dressed front styles, some with separate cuffs, others cuffs attached, regular prices were 50c and $1.00 each. Special..... 59c

$7.50 Tweed Suits $5 00

Men's all-wool striped or chalk line pattern Serge Suits; farmers' satin lined or half lined. Just the suit for warm weather wear. Regular price $7.50. Special $5.00

Harvesting Hats 5c.

Men's and Boys' Harvesting Straw Hats, slightly discolored by WATER AND SMOKE. Just good for a summer's wear. Regular price 10c each. 5c

25c. to 40c. Straw Hats 15c.

Men's and Boys' Straw Hats in plain white or colored straws; leather sweat pads, silk bands. Also Children's Fancy Straw Sailors, regular value 25c. to 40c. each 15c for .....

BOYS' PRINT BLOUSES AND SHIRT WAISTS 25C.

These Blouses are in fast color prints, made of soft cotton, with yoke back and front—also in Sailor styles. The Shirt Waists are made of fast color American Percales, with detachable collars, and are mostly small sizes. Regular prices 25c 40c. 50c. each. To clear 25c

Tweed 19c. the yard

Strong and serviceable Canadian Tweeds, suitable for Men's and Boys' wear, regular value 25c. per yard, for 19c

Heavy Duck 12 1-2c.

Heavy Khaki Colored Duck; suitable for tents, window awnings, etc. Regular value 15c. yard, for 12½c

Remember Lindsay's Monster Celebration, July 1st. This store will be open until one o'clock.

J. SUTCLIFFE & SONS,
CASH LINDSAY ONE PRICE

UNSURPASSED VALUES

While our goods are unsurpassed for high quality and low prices, we have always some very special inducements for careful buyers.

Here are this week's specials:

Men's choice Box Calf Laced Boots, Goodyear welt sewn, with heavy and medium weights, sizes, from 7½ to 10, regular $3.50, special price $2 60

Women's Fine Dongola Kid Button and Laced Boots, medium pointed toe, McKay sewn, very flexible soles, sizes 2½, 3, 3½, 4, 4½, 5½, 6, 7, regular $2.50, special price $1.40

Women's Chocolate Dongola Laced Boots, Goodyear welt, all sizes, J. D. King's regular $3, but the toes are a little pointed, special price is $1.25

CASH R. NEILL, ONE PRICE
THE SHOE KING.
"The Sister Store" 90 KENT-ST., LINDSAY.

Public Notice

We are prepared to furnish Eavetroughing, Gutter Iron, and all kinds of Iron Works on buildings at reasonable rates.

Plumbing, Heating and Gas Fitting at lowest rates.

We carry a fine line of Pumps and Sinks, Graniteware and Tinware at Cost.

KEYS & MORRISON,
OPPOSITE THE BENSON HOUSE.

Gambridge-St. Methodists

WILL HAVE AS NEW PASTOR REV. C. W. HENDERSON,

Of St. Mary's, Late President of London Conference.

We are indebted to the St. Mary's Banner for the following sketch of the ministerial labors of Rev. C. W. Henderson, the popular pastor of the Methodist church in that town, and ex-president of London conference, who has been transferred to the pastorate of Gambridge-St. Methodist church, Lindsay. The sketch will be read with much interest:

Rev. C. W. Henderson, the new President, has for the past two years been pastor of St. Mary's Methodist church and is one of the most popular and brilliant ministers in the London conference. His pastorate at St. Mary's has been a prosperous one. The church has progressed spiritually and financially and perfect harmony of purpose has prevailed between pastor and congregation.

The farm has produced some of our most famous divines—men who for their intellectual vigor have not been equalled by the city born. The subject of our sketch was born on a farm near Sparta, Elgin Co., Ont., on May 19, 1859. His father and mother, Francis A. and Catharine Henderson, came to this town in the 60's. He was converted to God at the age of seventeen years and very soon afterwards decided to enter the ministry. A very letter he received in response to a special prayer, and after two years spent in the Hamilton course he was received as a probationer in the London Conference.

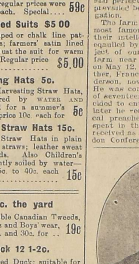

REV. C. W. HENDERSON.

His early education was obtained from the common school and high school, after his acceptance on probation he entered the Montreal Methodist College and McGill University, during which time he delivered many lectures under the lads lamented Dr. Dawson, who entertained a great regard for his work.

Of industrious study he was received into full ministry at Toronto in June, 1881. He was immediately appointed to the Mount Forest Mission, as assistant to the President of the Conference, the Rev. Dr. Sutherland. Since this first appointment he has faithfully and acceptably served the churches in the following manner: Mount Forest, Chatham (at which they are given: Westminster, London North, Bentinck, Chatham, London (Queen's Park) President, London (Wellington street), Windsor and Sarnia.

As man of his years in the Conference has had conferred upon him so many and such honors and labors. He has been for three years Conference secretary, for five consecutive years District secretary, for three years chairman of Sarnia district. Three he has honored Sunday school superintendent, twice his secretary, and at the conference of June, 1899 was elected delegate to the General Conference, and at the recent June session of chairman of the Stratford district.

At the close of his second year in Windsor one of the newspapers of that town said: "There has never been in our city a more consecrated and sympathetic christian worker. His sympathies are broad as Christ and doubts the number that only should unshrinkingly are carried on with a faithfulness only equaled by his earnest preaching. The church has done better under his care (or at his members having been added to the membership in the past eighteen months) and bids fair to continue increasing in numbers and spiritually."

The Rev. Mr. Henderson came to St. Mary's from London. He is popular with all religious denominations his decided piety and his zeal are ready to act any movement that would advance the cause of Christ.

On the lecture platform Mr. Henderson has been very successful. He is a fluent and effective speaker, and carries with him a full knowledge of many subjects.

TO LEAVE ON TUESDAY.

Mr. Henderson and Family Leave on Tuesday Next—Mr. Manning and Family Leave on Wednesday.

(St. Mary's Argus, Saturday.)

Rev. Mr. Henderson and family will probably leave on Tuesday next, day staying a day in Toronto, and going on to their new charge in Lindsay on Wednesday. Rev. Mr. Manning and family are expected to arrive on Wednesday evening. By the departure of Mr. and Mrs. Henderson and family the church loses a faithful and diligent worker, and the town a family that stood for its highest interests. One year ago today The Argus published an appreciative sketch of Mr. Henderson's work, and it has nothing to detract, for the months that have passed since then have only strengthened and confirmed that estimate. Sorry as we are to part with Mr. Henderson, it is a pleasure to commend him and his to the fellowship and friendship of the church at Lindsay, and to the kindly sympathies of the people of that town. They will find in these good useful citizens, willing to help in all good work and in Mr. Henderson, a pastor and preacher who will faithfully declare "the whole counsel of God," and yet one who will strive to be "a son of consolation" when the need is.

The Rev. Mr. Manning and family will be warmly welcomed here. We believe they will like the people and the people will like them. Meanwhile we speak for them that courteous consideration and kindly sympathy which should be extended to the settlement of a pastor in a new charge, the needs and desires of which are alike to us to some extent, unexpected with.

A PURSE AND ADDRESS

Presented to the Rev. G. W. Henderson of Bethesda Church.

Since coming to Lindsay as a pastor the Rev. G. W. Henderson took over the little church, Bethesda, which, this year, has been connected with the Harmony circuit. There are only about 30 members, but considered regular services. These have been well attended, and the people worship in tears. Last sunday was the anniversary of Brother's last service, and at its close he was presented with an address and a purse, the address with the money in it, Miss Tyler, and the address read by Miss Ellis.

Mr. Henderson, who was completely taken by surprise, replied in a pleasant, but dear friends, that this has been a pleasant surprise to him. The two or three things which I was going to say, I forgot, and I know they are all gone, I don't know where. I had a number of pleasant memories of fiction for this neighborhood, for I never have enjoyed my work more than quite so large, and the one thing which pleases me most is that you have come to look upon me as a friend and not simply as a minister of your friends, and that the chief of St. Mary's, for I know they have been. Our work has been made so that I am not able to pay more attention to the individuals, but in the name of God to keep up the Sunday School and public worship, and to the Lord Jesus. I need not say anything about the Sunday School address. I know that you will not forget me, and I shall not forget you. May God bless you all and keep you in His presence.

The service closed with the singing of "God be with you till we meet again," and then the people crowded around Mr. Henderson to personally bid him adieu.

THE BAND INSTRUMENTS LOANED.

Oddfellows Secure Them for July 1st.

A meeting of the Town Property Committee was held Wednesday at the Council Chamber. Carefully discuss the loaning of the band instruments owned by the town to the Oddfellows, who contemplate having organize a band for the 1st July celebration. There were present: Messrs. Ingle, Alderman Barrows, Hore, Jackson, McFarlane, Mayor Wilson, and Clerk Kennedy. The minutes of the last meeting of the committee, and Messrs. Kennedy and Hore were appointed final, twentieth century fund committee to see if a contribution they had done nobly in these parts. Mr. Hore thought we should not criticise them for lack of appreciation, which had been in the courteous and considerate. "You have," he said, "been very generous. He urged them to attend in large numbers upon the work of organize, to come out morning and evening, for service, and bring the entire family—fill up the church. A pastor, he said, was not like a man who could win your case no matter what your feelings were towards him, or the merchant, who could sell his goods so long as it pleased you to buy. A pastor must be sympathetic and sympathetic with the people, and if a congregation is a joy to the heart of a pastor, he had preached his last sermon to this people. And we have been sorry to be severed from them. Our work in the church, and the church's congregation would have such an abiding place in his heart, and from the people was he departing with deeper regard and greater warmth of affection than that of the congregation of Cambridge-st. Methodist church.

SAY FAREWELL TO THE RETIRING PASTOR MONDAY EVENING.

Words of Appreciation from the Official Board and the Various Organizations—Presentations to Rev. and Mrs. Manning.

The congregational farewell to Rev T. Manning, retiring pastor of Cambridge-st. Methodist church, took place in the schoolroom of the church last Monday evening.

Dr. Vroman, acting in the capacity of chairman, called the meeting, and of the meeting—that of showing in attitude of appreciation of the valuable of the services rendered by Mr. Manning during the three years he was pastor. He looked upon Mr. Manning as a personal friend, a man of strong common sense in conversation, and a fine preacher. He was sure there not few gentlemen may be be highly respected in St. Mary's as he has been here.

Mr. E. W. Sackville responded on behalf of the L.T.P.C.E. Mr. Manning, he said, had given great assistance to the young people, and had taken a deep interest in their work. He was sorry that they had to part with him on his coming charge he may be also a great benefit and blessing to the young people.

Mr. Hockin represented the congregation. He (Mr. H.) had enjoyed the services conducted by Mr. Manning from Sabbath to Sabbath, and considered him a first-class preacher. Mr. Manning had a rich, with a pleteous supply of good English. He also used appropriate hymns and preached short sermons. The Sunday morning sermons, he thought, was one of the best he had ever attended. He felt the evening was not quite up to the mark. Mr. Hockin gave the congregation a hard rap for their apparent reserveness and coolness towards and felt that more warm handshaking was a necessity. He further considered a congregation for the service at which he spoke to express their appreciation of service rendered, as a minister was the same as any other man; this kind of a congregational mutual aid gives a source of strength to any pastor, on behalf of the congregation he said good-bye with regret, and wished Mr. Manning God-speed in his new charge.

Mr. Jas. Boxall, superintendent, spoke on behalf of the Sunday School. Sunday school work was not given where credit was due—he considered much more credit should be given the pastor for the successful results. In efforts of the Sunday School in training the young, he said, he becomes noble men and women. Mr. Manning had been a great help to the school, a friend to boys, girls, teachers and officers, and a friend to the superintendent.

George Dean, on behalf of the official board read the farewell address to the board was presented to the pastor. Embodied in the address was the high appreciation of the board of clergy's services, the expression of the regret of the wishes ever manifested by the pastor, and the unanimity which prevailed at all times.

Mr. J. Way, on behalf of the class meeting, said he felt the honor conferred upon him in being present, always taken by Mr. Manning in the class meeting, and noted his strong piety in the future.

Messrs. J. Hawkins, R. J. McLaughlin, F. C. Taylor, Dr. Herriman and W. Hawkins, in the same terms of Mr. Manning's good work in the church, and the good he got at his departure and assuring him that it will be well come the good seed so faithfully sown would bring forth much fruit.

Mr. Hockin read the junctures of the meeting, on behalf of the congregation, and said, Mr. Manning, was a handsome solid leather suit case. Rev. Mr. Manning, in reply, said he never felt the honor greater than at being a christian minister than now. When one thinks that one is called to preach the word of life, so important the thought is almost overwhelm with the sense of the deficiencies which may rise in the mind. Attentions a pastor gets from the people not in the best frame of mind, and sometimes at the time, occasion, not being able to bring all his attention and fervor into the service that is needful. Joy in the exercising of charity for such such services it is not a very small thing to be a strong man in a pulpit. He felt he had failed to a very large degree in his pastoral work, but in preaching he had received much help, and the high appreciation shown and the sympathy extended had proved a great blessing to him, and he would remember the friendliness all his life. He hoped that the friendliness and sympathy of the congregation which always existed between pastor and people would continue.

The meeting closed by singing the doxology, and Mr. Manning pronouncing the benediction.

Previous to leaving town on Saturday, a social in his honor which was waited upon by the ladies of the congregation, at which were presented her with an address and a very handsome silver tea pot, tea spoon and a beautiful cut glass dish. The address was read by Mrs. Hockin, after-wards by Mr. Howell, "Heroines of Fiction."

Illicit Liquor Sellers in Trouble.

License Inspector Short has been devoting a lot of time lately to the work of ferreting out the whereabouts of illicit liquor selling in the vicinity of the Canal works at Kirkfield, and has succeeded in securing the conviction of a number of persons for the offence. Two charges were lodged against John T. McEachren, of Kirkfield, before Colin Mackintosh Deacon, a conviction being secured on one charge. McEachren was fined, fines imposed $50 and costs; and another charge was lodged against another Kirkfield resident, Donald Mowery, who failed to appear. Inspector Short reserves the right to charge he is displaying in the enforcement of the law.

Church Notes.

—Court Lindsay, No. 125, Canadian Order of Foresters, will attend divine service at the Queen-st. Methodist church next Sunday evening, when a special sermon will be preached by the pastor, Rev. A. J. H. Stirks.

—Midland Chapter No. 77, R. A. M., will attend divine services at Kirkfield church Sunday next at 11 o'clock. Rev. W. Lochrane, Rector of St. Saviour church, Peterboro, will be the preacher. Visitors will be welcome.

—On Sunday last the pulpit of St. Andrew's church was occupied by the Rev. R. M. Beck, of Maple, who delivered two very interesting sermons. Rev. J. W. Macmillan, the chairman of the Presbyterian General Assembly, in Toronto, preached anniversary services on Sunday at Maple.

—Matthew Shendan, of the British Empire will enjoy an unprecedented holiday in honor of the Coronation of King Edward. The Holy Father has granted dispensation from the law of abstinence from flesh meat on Friday, June 27th, and fast and abstinence on Saturday, June 28th, on condition that the faithful shall recite certain prayers, as prescribed. Catholics as well as Protestants may take object lessons from the Coronation time, being relieved from the regular Friday fast and from the fast of the vigil of St. Peter and Paul, June 28th.

"Baby's Own Soap"

Beware of using imitations of our celebrated

BABY'S OWN SOAP

It stands at the top for purity. Most imitations are a failure for delicate skins.

Baby's Own Soap is made only by the ALBERT TOILET SOAP CO., MONTREAL.

See our name on every box. 23

RECOMMENDED BY PHYSICIANS.

Pond's Extract

Over fifty years a household remedy for Burns, Sprains, Wounds, Pruises, Coughs, Colds and all accidents liable to occur in every house.

CAUTION—There is only one Pond's Extract. Be sure you get the genuine, sold only in sealed bottles in buff wrappers.

The Weekly Post.

LINDSAY, FRIDAY, JUNE 20, 1902.

DYNAMITE POWDER

Council More Dangerous Than Either, Says a Citizen.

$16,000 ASKED FOR NEW SCHOOL AND LIBRARY SITE.

Our Town Fathers Met Last Evening to Receive Deputations—Band Matters and the Storage of Explosives Discussed.

According to agreement ma's last week a joint meeting of the Town Council and Board of Education was held last Monday in order that the demand for $16,000 for the new school site might be further discussed. All members of council were present, the school board being represented by Chairman Stewart and Messrs Anderson, Deacon, J. Kennedy, McMatters, Edwards and Jeffers.

After Mayor Ingle had briefly noted the object of the joint meeting Clerk Knowlson read the requisition from the board asking for the sum of $16,000, and another from Secretary Hardy, of the Public Library board, asking council to provide a site for the Carnegie Library. Disclaimer Gray's resignation, to take effect on June 30th, was likewise read. Lack of supplies and a sprinkling of apologies were the reasons given by Mr. Gray for taking the step.

The School Board's Arguments.

Mr. D. S. Anderson explained very fully the case for the school board. There were three points to be considered: 1st, whether or not we require a new building; 2nd, the question of the site; 3rd, the probable cost. He had served as chairman of the board's managing committee for several years, and could say positively that a new school building was an absolute necessity. The Francis-st. building—the old Presbyterian church—was never suitable for school purposes, and the north ward school, erected 25 or 27 years ago, was badly constructed and unventilated. Neither building was properly heated despite the expensive expedients to heat and ventilate, and it was impossible. That state of affairs should not be allowed to obtain when we have one of the finest staffs of teachers to be found in Ontario. The board hoped to realize $1000 from the sale of the Francis-st. site, and the new school would be erected in the site of the present north ward building, which would be demolished in order that the material might be used. Six rooms were needed for public school purposes, a room was also required for Model School purposes, and as the school population was growing rapidly it would be wise to build an eight-room school. A building of the design proposed had been erected in Stirling and cost $6,000, but since then material had increased some 25 or 30 per cent, and improvements in the way of ventilation, cement partitions, slate roof, and blackboards, etc., would add to the cost. The architect's estimate, including steam heating, was $12,500, but it was well to ask for a little more than the estimated sum.

Messrs. Deacon, Edwards and McMatters were asking the board for a new school, the former pointing out that the Council could mete deliberation without referring the matter to the ratepayers.

Chairman Stewart—"We must either spend a lot of money on these two old buildings or build a new one. How do we do spend the money the buildings cannot be made satisfactory—last January and February we had to dismiss some of the classes every week on account of the cold. The school would answer all purposes for 50 years. Before deciding upon any plan for the new building we will make sure that it is perfect."

In the subsequent discussion reference was made to the south ward school, and Mr. Stewart declared that if the town had money he would like to tear down and replace every building but the Collegiate and cast ward school.

Ald. Jeffreys said he did not see how they were to trad to the board in view of the egregious mistakes made in the past. The new school board would mean an addition of nearly three-quarters of a mill to the ratepayers. He did not think the Council should take that responsibility—let the people vote on it.

Mr Stewart—"There is no other course open to us, unless we grant the money or submit a by-law."

Ald. Richardson thought the members of the board had not sufficiently considered the town's financial position. The present school rate was 6 3-4 mills, while the total amount at the disposal of the Council for roads, walks and other contributions amounted to was 2 6-10 mills. Were the Collegiate Institute debenture matured the sinking fund would be short some $1,000, and there was the new debenture for the Public School being fund the sum of $3,358.82. If after considering times factor the board persisted in demanding $14,000 for a new school the Council would have no choice but to submit a by-law to the people.

Mr. Anderson—"If the two schools referred to were burned we would have to make the same request. The rate is high, but we can't help that. The buildings are unsatisfactory and unsanitary, and inspector Knight could summon the board to court."

Mr. Stewart in reply to Ald. McMatters said it would be out of place if the people did not crook about this matter. Did the town do all right—can pay our way and prosper. Reference was made to those referred to and led up to the present school situation.

Ald. Jeffreys—"If we submit a by-law to be introduced at the July meeting provide for the submission of the matter to the ratepayers."

Storage of Explosives

Ald. McIlquham, chairman of the Police and Lighting committee, stated that Messrs McLennan, Edwards and Cummann were present by request to discuss the safe storage of dangerous explosives.

Ald. Jeffreys—"Write away I met a representative of the Fire Underwriters' association and he expressed surprise that the Council permitted explosives to be stored in the town. I told him that the Council does not fit in with the association, and that the underwriters were aware of the existence of the powder vault. I may add that I told that the Underwriters doubt the wisdom of the Council in rigidly adopting the new fire by-law; they get information which they know nothing about."

Ald. McIlquham read extracts from the Fire Marshal's Report relative to dealing with the storage of explosives.

Mr. Edwards, on being asked to give his opinion, said he didn't think that a large quantity of explosives should be stored, although this force would arise. If the Council passed a by-law the dealers would have to obtain licenses or give up the sale. He would prefer that the town should erect a suitable and safe magazine. He stated that his supply of dynamite by wagon from Toronto and would require a storage room for perhaps 500 pounds in anticipation of a demand. The Insurance companies allow 25 pounds of powder to be kept on the premises in a suitable magazine.

Mr. Sir Hopkins advised that the dealers be allowed to erect magazines on the grounds of not 15 or 20 rods, or else that some citizen be given permission to erect a magazine of a size sufficient to accommodate the stocks of all dealers.

Mr. J. M. McLennan after a few remarks on the explosives question, said he been speaking to a representative of the Fire Underwriters, who told the failure of the Council to enforce the fire by-laws was more to be feared than the storage of explosives in the town. The erection of wooden buildings in defiance of the by-law was simply inviting disaster, but no one would be forced by the Council to act all that remained to do was to notify the insurance companies.

Mr. Cummann said he had never heard of anyone being hurt or killed as a result of explosives kept on the premises—provided they were not struck thing. He did not need in dynamite and 1 lb. of powder. He stated that the invention of loaded shells, in his opinion, the greatest danger to the magazine and charge a rental.

The Police and Lighting committee will give the matter further consideration before introducing a by-law.

Public Library Site.

The Public Library board having modified their demand for $2000 to purchase a site for the library building, corner of William and Peel-sts., to a simple request to be granted a site free of cost, the proposed new school, secured by Ald. Robson that the board be requested to hold the site for the use of the town hall building.

Ald. McIlquham, in a few words, by Ald. O'Reilly, seconded by Ald. McIlquham, that the Council appoint a committee to take into consideration and report on the advisability of submitting a by-law to raise funds for the purpose of building a new Public Library.

Carried.

Mayor Gray's resignation was then accepted with an expression of regret after some remarks by members of the old council. Ald. Jackson turned the "a hard or cooperation when think they are not and never will be." and said the Council of last year of people will have to go out of town for a band for the 1st July celebration."

Council adjourned after awarding contract for the iron work for the new hose tower in the town hall to the Woods Stove Co. at $60.

L. C. I. Notes.

—Our boys and girls have gone well at the University this year. Miss M. Ellis, formerly of L. C. I., has written honors in Modern Languages and Mr. Ross Clancy first-class honors in Physics.

—The closing exercises will be held next Friday evening, June 27th. Hon. Clifford Sifton will be the speaker. Tickets will be issued to the Trustees, Teachers, United States and Canada.

—The cadets will be inspected by the Cadet Corps Inspection who was the best boy in Canada last year in uniform, with their swords, etc., Mr. Taylor, Mr. Ross and all other commanded general admiration.

Baseball Notes.

—We understand that on Thursday's Watchman-Warder over the signatures of the battery that signed the challenge to Lindsay, an answer to our article in Wednesday's issue regarding the Lindsay team was issued as a result of the game. In our article we stated that a big crowd would remains after defraying expenses. Since Wednesday we have been furnished with a more accurate statement, and the balance is $27.85. In our article we simply expressed the sentiments of several of the players who were taken, and the guys had enough take it so hard. This paper advocated the re-organization of the ball club two months ago, but no steps were taken, and the club has not been re-organized for 1902 as yet. In regard to the financial statements of the treasurers for the past two years, we can inform the gentlemen that the statement for 1901 will be presented any time they wish to call a meeting.

A Remarkable Case.

TOLD BY MR. ORLIN POST, OF CRUMIDGE, MANITOBA.

Suffered Greatly for Five Years From Rheumatism—Doctors and Many Medicines Failed to Help Him, But He got the Right Medicine at Last.

From the Echo, Dominion City, Man.

Recently, while chatting with a reporter of the Echo, Mr. Orlin Post, a well known farmer of Cumbridge, Man., gave the following story of five years of great suffering from that most painful of diseases—rheumatism. Mr. Post said: "There are few people, unless they have been sore and have suffered during time similarly afflicted, can understand the extent of the pain and misery I underwent. There were times when I was wholly unable to do any work, and it merely attempt to move my limbs produced the greatest agony. I tried several medicines that were recommended to me for my trouble, but they also failed to bring the longed for relief. Some pills, on which I placed great hopes, at the last moment failed me after the other. I began to look upon the trouble as incurable, and was almost in despair. At this time some friends urged me to try a box of Dr. Williams' Pink Pills, and I decided to make one more effort to obtain a cure. I know my cases was one in which I anticipated failure of other medicines, still, I was prepared to try the pills, and I must say they gave me a fair trial. So I started in and taken a box, I noticed decided improvement in my condition. But I persisted in taking the pills for other half dozen boxes, and by the time the last box was finished I was free from an ache or a pain, felt, and was able to do a good day's work, and I felt a good feeling any of the torture that had for five years made my life miserable. You may say for me that I do not think there is any medicine in the world can equal Dr. Williams' Pink Pills as a cure for rheumatism. It is several years since my cure was effected, and as I have had no trouble in the least of the trouble I think I can speak with authority.

When such severe cases as this are entirely cured it is not surprising that Dr. Williams' Pink Pills have gained such great reputation throughout the world for the cure of other diseases due to poor or watery blood, such as anæmia, nervous troubles, dyspepsia, St. Vitus' dance, insomnia, consumption, palpitation of the heart, nervous headache, female weakness and kidney troubles, and other troubles they have cured to thousands of men. Only the genuine pill will give results, and you should see that the full name of Dr. Williams' Pink Pills for Pale People is on the wrapper around every box. Sold by all druggists or sent postpaid on receipt of price, 50 cents a box or six boxes for $2.50 by addressing the Dr. Williams' Medicine Co., Brockville, Ont.

A SPRING OUTING ON THE KAWARTHA LAKES.

An Enjoyable Early Summer Trip.

To the lover of Nature, the rescued, hearted once, weary of being dull, tired of the sing monotony of winter, the Kawartha Lakes, radiant in all the fresh beauties that spring with lavish hand has bestowed upon them, can be recommended. Nature's book of lod of the year is hard to realize, the beauties and charms are sparkle invitingly as the stranger glides swiftly among the islands and bays, and lies in all the green glory of early summer. Nature is at her best, having awakened, radiant, from her winter's sleep and water and land alike present a picture of unrivalled splendor. Nature's book of the year of the steamers plying on the lakes, as she glides swiftly among the islands and waters, the cool, refreshing breeze cannot but to clear cobwebs brain of the weary worker and the tired, worn out, cool and fresh as the balmy air that comes from the wilderness of the Kawartha lakes. The cool air that comes from the wilderness of the Kawartha lakes is invigorating in its ozone-laden freshness, and the cool breeze, which produce, the shores like verdurent terraces, all combine to make a pleasant and enjoyable invitation to fling open the doors of your heart and let all the life of the lakes and rivers and forests enter in to your soul, and let the Nature's be a companion who awaits you with open arms and bids you remain her time.

Life slips by fast.

Life's joys are best enjoyed together.

Join the fellowship of Spring.

For the journey for such an outing ask the railway ticket agents for the Trent Valley Navigation Company's shoreline pamphlet, which lost service and take your choice.

PRETTY JUNE WEDDING.

Fitzgerald—Leddy

One of the most pleasing events of the month of June took place on some time took place on Tuesday, June 10th, when Miss Annie E. Fitzgerald, daughter of Mr. Patrick Fitzgerald, of Greenview, was married to Mr. Thomas J. Leddy, of Lindsay. The ceremony was performed in the Cathedral church, by Rev. Fr. McMurray, in the presence of many friends and relatives.

The bride was assisted by Miss Joanna Fitzgerald, while the groom was supported by his brother, Mr. Leddy. Both bride and bridesmaid looked charming in white silk and gauzette trimmed with valenciennes. After the ceremony the bridal party drove to the residence of the bride's parents, where dinner awaited them.

The bride is a young lady of estimable character, and a favorite in her native parish. For many years she has been one of the leading members in the choir of St. Ignatius church. The many valuable presents which she received go to show the esteem in which she was held by her many friends.

Mr. and Mrs. Leddy left on Friday for a trip to Niagara Falls, accompanied by the best wishes of a host of friends for a honeymoon of the sea of life.—Com.

WEDDED AT JOPLIN, MISS.

Nuptials of a Young Lady Well Known in This Locality.

From the Joplin Mos. Daily News-Herald of Wednesday, June 4th, we take the following reference to the marriage of a young lady who has many warm friends in Lindsay and vicinity—Miss Margaret Lawder, whose father, Mr. Hiram Lawder, is an active and esteemed resident of this town for many years:

One of the most notable events in Joplin society takes place this evening at 6 o'clock in the residence of Mr. and Mrs. Hiram Lawder on Moffat, when their daughter, Miss Ethelbert Lawder, will be married to Mr. Peter S. Church, prominent in Joplin and Wallace, Idaho, society circles. The ceremony will be a very beautiful and popular society girls of Joplin, and the groom is quite prominent in business circles having charge of the local business of the great Bunker Hill Company, who he his uncle.

As it is a church wedding St. Peter's church will no doubt be filled with a fashionable throng of Joplin friends of the young couple. Miss Minnie Lawder and Miss Bessie Lawder both intimate friends of the bride, will act as bridesmaids, and her sister, Mrs. H. B. Savage, whose own wedding was a feature of last year's social events, will be the matron of honor. Mr. Perry Lawder, brother of the bride, will be Mr. Nolan's best man.

A feature of the ceremony will be the vocal solo, "Ave Maria," by Miss Kate Connor, of Lindsay. The church choir will also render appropriate music before. After the ceremony which will be performed by the reverend Father O'Brien, the bridal party will take supper at the home of the bride's parents, those present to include only the bridal party and the family.

Mr. Nolan and his bride will leave on Saturday for a trip to St. Louis, where they will be the guests for a week of Mr. Thomas Church, of the place. Miss Kate Connor, at the Wheatland, will be the guest of Mr. and Mrs. Church, while in St. Louis, they will visit the groom's mother at Toledo, Ohio.

They will be at home on their return at 920 Wall-st., Joplin, after July 1st. Mr. Church owns a handsome residence in the fashionable west part of the town.

Many elegant and costly presents have accumulated received from friends, both in and out of the city, including a check for $10,000 from the groom's uncle, Mr. Nolan.

Turnip Seed

Fresh Carter's Elephant, Jumbo, Marblehead Swede, Purple Top. Every kind at Higinbotham's—tws.

Drink Grano Cereal Coffee.

Historical Society Officers.

The following officers were elected at the annual meeting of the Ontario Historical Society held at Port Dalhousie and Lindsay last week: President, C. C. James, Deputy Minister of Agriculture; 1st Vice-President, George H. Pettitt, Woodstock; Second Vice-President, Dr. Bethune, Cornwall; Treasurer, Secretary, David Boyle, Toronto; Corresponding Secretary, J. Ross Robertson; Recording Secretary, Alfred Hoare, Toronto.

Drink Grano Cereal Coffee.

Piano and Vocal Recital.

A recital by the pupils of Mr. J. Pagnell Morris was given Thursday evening in the schoolroom of Centenary church, Bobcaygeon. Miss Lottie L. Perkins' several piano numbers showed sureness of technique and musical feeling. Miss Mary Bongard were brilliant in execution. Miss Esther A. Pogue sang numbers with good effect in a pleasing manner and with good enunciation. Miss Ella Pogue gave a number of her melodies with perfect ease. "The Lark Now Leaves Its Wat'ry Nest" was rendered with marked feeling and difficult selection. Miss Thexton played with a brilliancy which was shown to good effect in a difficult selection, "Orpheus and his Lute." Other numbers were given in a pleasing manner by the pupils. Mrs. Alda Campbell were given in excellent style and Mr. Campbell will be heard again with pleasure. Mr. Morris gave a Bohemian Girl selection, numbers in his usual expressive style, and his sweet voice was always heard with much profit and pleasure. The closing line was taken up from Handel's Messiah. The recital was one of the most successful ever heard, and was gratifying to both pupils and their teacher. The progress made by all performers being decidedly marked.

ABSOLUTE SECURITY.

Genuine

Carter's Little Liver Pills.

Must Bear Signature of Brent Good

Very small and as easy to take as sugar.

CARTER'S LITTLE LIVER PILLS

FOR HEADACHE, FOR DIZZINESS, FOR BILIOUSNESS, FOR TORPID LIVER, FOR CONSTIPATION, FOR SALLOW SKIN.

THE COMPLEXION

GENUINE must bear signature

Price 25 cents. Purely Vegetable. Brent Good

CURE SICK HEADACHE.

THE N. HOCKIN SHOE STORE

WHITE'S OLD STAND LINDSAY.

MATT. H. SISSON, Manager. FELIX FORBERT, Salesman.

This big Shoe Store is noted for the good quality of its Footwear. All shoes sold here are reliable and up-to-date in style—they wear well, they look well, they are made for us for spot cash. Our customers get the best goods at the lowest prices and save money on every purchase.

FOR 99c.

Our 99c lines are the greatest Shoe Bargains in this trade

Men's Fine Laced Boots, all leather, wear a year, only 99c.

Men's Heavy Laced Plough Boots, solid leather, all sizes, only 99c.

Men's Heavy Working Gaiter Boots, solid leather, all sizes, only 99c.

Women's Fine Dongola Boots, laced, buttoned or gaiters, all sizes, only 99c.

Girls' Fine Dongola Boots, buttoned or laced, sizes 11 to 2, worth $1.35, for 99c.

FOR 50c

Women's Fine Prunella Gaiters, patent tips, cool and comfortable, only 50c.

Women's Fine Prunella Slippers, patent tips and elastic sides, any size, only 50c.

Boys' Strong School Boots, all solid leather, sizes 11 12, 13, only 50c.

FOR 15c.

Women's Fine Tweed Slippers that rest tired feet, all sizes, 3 4, 5, 6, 7, 8, for 15c.

James McLean,

COMMISSIONER.

Issuer of Marriage Licenses, Insurance and Real Estate Agent, Mount Pleasant, Ontario—tf

JAMES KEITH

Seed Merchant and Dealer in Agricultural Implements.

Great care is used to supply every article to the same seed of good quality.

William-St., - - LINDSAY, Ont.

An Optical Parlor.

We now have a room completed in the rear of the store where we can test your eyes. We have equipped it with every modern convenience for the examination and correction of defective vision, making one of the most up-to-date optical rooms in Ontario.

Examination and Advice Free.

MORGAN BROS.

Druggists and Opticians.

KICKED BY A HORSE.

Serious Accident in Mariposa

Mr. John O'Keefe, a young man about 21 years of age, employed on the farm of Mr. John Coughlin, Marlepean, about five miles west of here, met with a serious accident on Friday, and as a result he may lose his life. It appears that while trying to catch a horse, using a bridle, he came out in the stable and proceeded to put the bridle on the horse's head, when the animal suddenly turned and kicked him on the forehead, knocking him to the floor, and inflicting a serious wound.

The unfortunate fellow was picked up and carried to the residence of Mr. Coughlin's house. Drs. Blanchard and Sweetman, of Lindsay, and Dr. Ryan were quickly summoned, and after an examination of the injured man they thought arm was broken and the injuries received were such as to indicate internal injuries. The doctors are doing all they can to save the young man's life but it is feared he will not recover.

BEHAVED LIKE TRUE SOLDIERS.

The Collegiate Cadets are Inspected.

The annual inspection of the collegiate Institute Cadet Corps took place Friday afternoon, June 13th, at 4 o'clock Lt.-Col. Hammond, of Kingston, was the inspecting officer for the inspectorate for the day, arrived at the Public School grounds, accompanied by Mr. Taylor, M.P., and a large number of our citizens were also present and greatly pleased and praised the occasion with their attendance. The military drill of the Collegiate provided classes and both the Cadets and Public School scholars were on hand in full force to witness the drill and sham fight.

The Cadets looked very smart and soldierly in their uniforms, blue tunic and the red stripe on the trouser leg and the red stripe on the trouser leg and the red stripe on the trousers, and the cap completed the rig out. The officers, are Capt. Magwood and Lieut. Thompson and all infantry. The inspection lasted about an hour, and the Lieut.-Col. Cole, who acted handled his company exceedingly well, the boys not only performed a fine appearance, but their drill all through was very creditable. There amongst the various complex movements, the echelon marching, the extended order firing movements, the march past all were skilfully carried out, and reflected on the boys, their officers and their instructor, Mr. L. W. Taylor, and the cadet staff, Col. Hamming expressed himself as very much gratified with the Corps, in fact, it was the equal of any in the Province, in his opinion.

Drink Grano Cereal Coffee

Disqualified.

"Ariadnah clear," his wife said, arousing him in the dead of the quiet night. "I wish you would walk with baby a little while. He's going to wake up."

"I'm sure I do that, Lucinda!" expostulated the sleepy husband. "You know I've got the king pong ankle!"

"Well, I'm sure I don't think it's much rock him a while."

"I can't walk that other. I've got the golf shoulder."

IT PAYS TO BUY AT CINNAMON'S.

Keep Cool!

Hot weather is coming. We can put you in a position to enjoy it. See our

SCREEN DOORS, WINDOW SCREENS, Refrigerators, Ice Cream Freezers, Hammocks, etc., at lowest prices.

HEADQUARTERS FOR

WIRE FENCING, PURE MIXED PAINTS, Farmers' and BUILDERS' HARDWARE, STOVES, TINWARE, ETC

D. CINNAMON,

KENT-ST. LINDSAY

EVERY BRIDE

Will prize your gift more highly if it is not commonplace. Come and inspect our

FINE DECORATED PORCELAINS GLASSWARE, SILVERWARE, ART GOODS, ETC.

BRITTON BROS., Jewellers, Foot of Kent Street, LINDSAY.

For pure blood, a bright eye, a clear complexion, a keen appetite, a good digestion and refreshing sleep take

BRISTOL'S Sarsaparilla

It arouses the Liver, quickens the circulation, brightens the spirits and gives vigor to the system.

Sixty-eight years 'tial have proved it to be the most reliable BLOOD purifier known.

All druggists sell "BRISTOL'S."

SELLING OUT SALE LAST CHANCE

These lines must be cleared out in next 10 days, before taking stock 1st July. Many thanks to the customers who have come from long distances in large numbers during this sale and made liberal purchases.

BOOTS Job lot 50c a pair. Boys' sizes, 4 and 5. Ladies sizes, 2½, 3 and 3½.

Slippers, Men's Carpet, $1.00 kinds for 50c.

CLOTHING Men's Suits, only a few left. Men's Pants. Boys' Pants, clearing out below cost.

CROCKERY, Lamps, Fancy Cups and Saucers, 6, 7 and 8 inch Colored Plates, at less than cost.

DRESS GOODS, Serges, regular 25c. kinds for 15c. Good Brown Cretonnes, 5c. Black Figured Sateens, $1.00 and $1.25, for 75c. and 70c.

RIBBONS, remnants and odd pieces at half price.

ORDERED CLOTHING—Champion, the tailor, has been kept working overtime, but it will save you a few dollars to order suit now.

Wool, Butter and Eggs Wanted at highest market price for Cash or special inducements next to days in Trade.

Hogg Bros., Oakwood

An Ad. in The Weekly Post Brings Quick Results

THE WEEKLY POST is published every Friday. The subscription rates:

$1.00 PER YEAR.

PAYABLE IN ADVANCE. $1.50 IF NOT SO PAID.

SUBSCRIPTIONS may commence at any issue.

REMITTANCE should always be made in the safest manner. Post Office and Express Money Orders are always safe, and may be sent at our own risk. Register your letters when you remit by cash.

RENEWALS.—It is always best to renew two week efore the date on your wrapper expires in order to nsure uninterrupted service.

CHANGE OF ADDRESS—Always give both your old and your new Post office when you ask us to change your address; the name of the town and the state or province you live in should always follow your own name when writing to this office. We cannot readily find your name on our books unless this is done, as many names are alike.

ADVERTISING RATES.

Casual Advertising, 10 cents per line, (12 lines to one inch) first insertion; 5 cents each subsequent insertion.

Reading notices in local columns 10 cents per line first insertion, and 5 cents each subsequent insertion.

Small condensed advertisements, such as strayed cattle teachers wanted, farm for sale, etc., $1.00 for three insertions.

Rates for large spaces for business advertising made known on application at the office.

JOB PRINTING.

Our Job Department is one of the best equipped printing offices in Canada, and is prepared to execute all kinds of printing in first-class style at honest prices. No job too big—none too small.

All business communications to be addressed to

WILSON & WILSON
Proprietors.

WE WANT CAPITAL.

The Detroit Journal says that the return of the Ross Government also means much to the American capitalists who have invested money in Canada. That Government has pursued a policy of leasing its pulp lands in concessions for a term of years, on condition that mills were built and operated. Mr. Whitney, the Conservative leader, contented that these lands should be sold outright at public auction, claiming that the Government would realize more in that way than it does under its present system. The capitalists who are working these concessions—and the majority of them are Americans—have been uneasy for the past few months, fearing that were Mr. Whitney returned he might proceed to sell these lands, the present holders having no claim on them apart from their agreement with the Government. There can be no doubt that government by the Liberal party being assured for another term, more American capital will find its way into Ontario. That means the financial and industrial progress of the province, the development of its still untouched resources.

EDITORIAL NOTES.

Canada's exports of domestic merchandise for the last eleven months were $172,925,-945, as compared with $155,118,252 in 1901. That is a healthy growth.

Speaking at the Hamilton Methodist conference in Woodstock, Rev. Dr. Carman said regarding the referendum that he had thought at first that it was un-British and unconstitutional, but the more he had looked into it, the better it appeared to him. It was a sound proposition and it was the duty of all Christians to unite in endeavoring to carry it. If the Doctor had made this announcement before the provincial elections probably so many of his followers would not have gone astray.

LaPatrie, a Montreal journal printed in French, has a paragraph upon the peace which reads in English, both in language and sentiment, thus:

"The British regime is the regime of individual liberty, of what Thiers called the necessary liberties. It was beneficial for the French-Canadian. It will be beneficial for the Boers. Moreover, the spirit of enterprise of Great Britain will bring in South Africa a new impulse and new studies that will surely captivate the Boers." This is the newspaper that is sneered at by such Francophobes as the Mail and Empire and Hamilton Spectator as a "Tarte sheet." The unity of our people is not much promoted by the actions of such political schismatics.

Speaking of the appointment of Sir Wilfrid Laurier and Messrs. Fielding Mulock and Paterson to represent Canada at the Colonial Conference in London, the Montreal Star says;

They are three level-headed, well-informed and progressive Canadians. Mr. Fielding will represent Maritime Province opinion, and should be able to speak with a fair knowledge of the conditions of trade in that section of the Dominion. Mr. Paterson will carry into conference the ripe knowledge of a man of observation who has been a trade expert for years, and who has been a practical manufacturer under several different kinds of tariff, and who has, since his selection as Minister of Customs, enjoyed an unequalled opportunity to study the relation of the tariff to all the principal businesses of Canada. Mr. Mulock is, par excellence, our enterprising and up-to-date business Minister. He is, moreover, a man of tested and alert patriotism, and one whom travel and experience will benefit to our advantage.

Scrofula

This root of many evils—

Glandular tumors, abscesses, pimples, and other cutaneous eruptions, sore ears, inflamed eyelids, rickets, dyspepsia, catarrh, readiness to catch cold and inability to get rid of it easily, paleness, nervousness, the consumptive tendency, and other ailments—

Can be completely and permanently removed, no matter how young or old the sufferer.

Hood's Sarsaparilla was given the daughter of Silas Vernooy, Wawarsing, N. Y., who had broken out with scrofula sores all over her face and head. The first bottle helped her and when she had taken six the sores were all healed and her face was smooth. He writes that she has never shown any sign of the scrofula returning.

Hood's Sarsaparilla

Promises to cure and keeps the promise. Ask your druggist for it today and accept no substitute.

THE COUNTY LEGISLATURE

OPENING OF THE JUNE SESSION OF THE COUNTY COUNCIL.

Communications and Reports—Grants Asked for New Bridges and Other Works—Town Council Presents a Little Bill of Extras.

The June session of the Victoria County Council opened at the court house yesterday afternoon at 2 o'clock. All the members were present except Messrs. Chas. Fairbairn, J. Bailey and Dr. Wood.

The minutes of last day of January session were read and confirmed.

Warden Austin made a few remarks, expressing his pleasure at seeing so many of the members present on the opening day, and hoped that the business would be transacted without much delay. He then read and laid before the Council the following documents, which on motion were referred to their respective committees:

Draft of an agreement between the County and the town of Lindsay, transferring to the town the control of the Francis-st. sewer.

Auditors' report and statement.

The estimates for the year 1902.

Statement of moneys at credit of the Corporation to May 31st, 1902.

Report of the East Victoria Farmers' Institute.

Financial statement of the Lindsay Collegiate Institute for 1901.

Report of the Little Britain Public Library for 1901.

Report of the Inspector of Schools for East Victoria.

From H. Reazin, esq., Inspector of Schools for West Victoria, informing Council of his inability to be present during the session.

From Mrs. Thos. Bell, respecting Norland bridge.

From E. A. Hardy, respecting Collegiate Institute Lecture Course.

From the Clerk of the County of Ontario, relative to joint expenditure on Talbot river bridge.

From the Clerk of the County of Waterloo, transmitting draft of petition to Governor-General respecting preferential treatment of the products of the Colonies.

Report of East Victoria Women's Institute.

From G. H. Hopkins, esq., Town Solicitor, respecting transfer of Francis-st. sewer.

From Manager of Bank of Montreal, report of moneys at the credit of the Corporation.

From the Hamilton Bridge Works Co., respecting steel superstructure for a bridge.

Statement of joint expenditures on the Talbot river bridge.

From the Carswell Co., respecting Municipal Manual.

From Dr. A. E. Vrooman, M.P., acknowledging receipt and presentation of petition.

From Col. Sam. Hughes, M.P., acknowledging receipt and presentation of petition.

From Hon. Senator Dobson, acknowledging receipt and presentation of petition.

From the Under Secretary of State, acknowledging receipt of petition.

From the Hon. Senator McHugh, acknowledging receipt of petition.

From J. H. Carnegie, esq., M.P.P., acknowledging receipt of petition.

Report of the Lindsay Law Association.

Presentation of Grand Jury at High Court of Justice.

Equalization.

On motion the whole Council was appointed on the Equalization committee.

Will Get the Usual Grants.

On motion of Mr. Bryans, seconded by Mr. Graham, the question of making the usual grants to Agricultural Societies was referred to the Finance committee.

On motion of Mr. Bryans Council adjourned till 10 o'clock Wednesday.

WEDNESDAY'S PROCEEDINGS.

Wednesday's session only lasted a little over an hour, but in that space the members transacted considerable business. A deputation from the Town Council, comprising Mayor Ingle and Aldermen O'Rielly and McDiarmid, waited on the Council, asking for further assistance to defray the expense in connection with the Kent-st. sewer, and the discussion occupied the greater portion of the session.

The members were all present, and the minutes of Tuesday's meeting were read and confirmed.

More Communications.

From D. R. Anderson, esq., respecting the expiration of the three year agreement regarding the Collegiate Institute estimates.—Referred to Education committee.

Report of the committee appointed at the January session to attend the Good Roads Convention at Ottawa.

Report of the Ontario Plowman's Association, and making application application for a grant.

On motion of Mr. Bryans the foregoing reports were referred to their proper committees.

Preparing for the Coming Elections.

On motion of Mr. Graham, seconded by Mr. Bryans, the Appointments to Office committee was instructed to consider and report on the appointment of nominating officers for the approaching election for this County.

Assaults on the Treasury.

On motion the Roads and Bridges committee was instructed to consider a grant for repairing the Omemee iron bridge, rebuilding the boundary bridge between Fenelon and Eldon, the construction of a new bridge in the village of Kinmount, between Somerville and Galway townships, and making a grant of $50 to assist Dalton township in blastin ga huge rock in Head River channel.

Council Chamber Art Gallery.

Moved by Mr. Graham, seconded by Mr. Johnston, that the committee on County Property consider and report on procuring pictures of King Edward VII. and Queen Alexandra to adorn the walls of the Council chamber.—Carried.

Cost of Kent-st. Sewer.

On motion of Mr. Bryans, Mayor Ingle and Aldermen O'Rielly and McDiarmid were heard regarding the extra cost of constructing the Kent-st. sewer leading to the County hospital. Mayor Ingle explained that when building the sewer the contractor had encountered many difficulties and was forced to do considerable blasting, which, as per contract, the Council had dealt liberally with the town in the past, and he hoped they would again do the right thing.

Ald. McDiarmid stated that about about one year ago the question of building a sewer on Kent-st. to the Hospital was discussed by the County. A grant of $1,600 was then made to assist the town, which was to be applied on the trunk line (not including laterals) from Sussex-st. north. In constructing the sewer between Sussex and Albert-sts. considerable rock was met with, which necessitated a great deal of blasting and extra work. Further up the sewer quicksand was another obstacle to overcome. The extras which Mr. Pilkie, the contractor, had charged had amounted to $321.71, which amount had been verified by Town Commissioner Chalmers. That was the amount the Town Council asked the County to pay; they were not asking for extras for the whole sewer, which amounted to $777.36, but only for the cost from Albert-st. to the Hospital. Instead of the sewer costing $7,259, it had cost $8,036.36. The town would be compelled to pay the greater part of the cost because there is so much property owned by the town facing Kent-st. The Sylvester property could not be taxed for sewer frontage owing to an agreement made some years ago—not even for the lateral put in.

Mr. Shaver did not view the request very favorably, and thought there was certain frontage tax money that was going into the town treasury. He thought Mr. Sylvester should pay for the lateral into his premises.

Ald. O'Rielly said when the question of constructing a sewer on Kent-st. came up he opposed it because he thought the burden would be too heavy on the taxpayers of the town. All sewers were constructed under the Chipman plan, and three-fourths of the owners of property on the street must be in favor before a sewer can be built. The total cost of this sewer was over $8,000, including extras. This amount exceeded the contract price owing to many difficulties. According to the first plan the size of the trunk sewer varied, and kept getting smaller up to Albert-st., but when it was proposed to have it run to the Hospital it had to be made larger. Outside of the grant given by the County the greater part of the cost was borne by the town. Quicksand had already got in the sewer, and it had cost the town over $100 this spring to clean it out. The town would be very glad to exchange—to give the grant and let the County assume the cost of the sewer.

Mr. Graham—"I think the County granted $1,600. If we had not they would not have built the sewer on account of so much of their own property being on that street. I think we should look more favorably on this matter."

Mr. Fairbairn—"I understand that $2,000 was asked for by the committee that waited on us last June. We voted $1,600 with the understanding that if more was needed they would get it. Mr. Flavelle told us that Mr. Ross said he would not build the Hospital unless he was assured that there would be a sewer connection. I would be satisfied to make an extra grant."

Mr. Staback—"The $1,600 was for assisting the Hospital, but not for building sewers. I oppose helping the town to build their sewers."

Mr. Bryans—"Mr. Fairbairn, I think, takes the right ground. The committee asked for $2,000 and we gave them $1,600, saying that if that was not enough they could come back again."

Mr. Shaver—"The grant was to assist the Hospital—not to build sewers. I have no recollection of the committee asking for $2,000. Outside of the frontage tax at the Collegiate I think they could tax the other residents. There is money being collected which is going into the town treasury."

On motion of Mr. Fairbairn, seconded by Mr. Shaver the matter was referred to the Finance committee.

Council then adjourned till 10 o'clock Thursday.

THURSDAY'S PROCEEDINGS.

The County legislators commenced business Thursday with all the members present. After the minutes of Wednesday's proceedings had been read and confirmed Mr. McGee stated that a deputation comprising Messrs. Webster and Parkin, members of Fenelon Council, wished to be heard relative to certain matters concerning their township.

The Basis of Complaint.

Mr. Parkin said they were present to protest against the high assessment of Fenelon township. Five years ago the County valuators reduced the valuation a certain amount, but they still thought it was too high and hoped the Council would further reduced, as the burden pressed heavily on the taxpayers. The boundary road between Ops and Fenelon, on the 12th con., between Mr. Reazin's and Mr. Tompkins' farms, is only 45 feet wide, instead of 66, and on account of it being so narrow, it drifts badly in winter, making the road impassable. There being only three residents on that narrow lane, it was impossible for them to keep the road clear, and they wished the Council's advice on the matter.

Mr. Webster said he did not wish to leave the impression that Fenelon township was any better than the others, but he thought the rate was very high in proportion to Eldon and other townships. In regard to the narrow strip of the boundary line, he said there were too few settlers on it to do necessary statute labor. These settlers say their fences are in the right position, according to the corner stake. The road is very narrow, and the township Council would like to have it made the full width—66 feet.

Mr. Johnston—"In comparison to the assessment according to acreage with Mariposa and other townships I do not think Fenelon is suffering very much. Perhaps Eldon is a little low."

Mr. McGee—"I told the deputation I thought they were a little late in presenting their case, but promised they would get a hearing."

Mr. Shaver said the valuation of Fenelon was not too high now. As for the boundary, the township had jurisdiction to do as they wished. They should employ a surveyor, as Mariposa did in a similar case a few years ago.

Warden Austin assured the deputation that it was never too late to wait on the Council. The members were only servants of the people, and were glad to have them come and state their grievances. At present it did not appear necessary to have a re-valuation, as the old one was all right. He did think once that Fenelon was valued too high, but after being reduced by $50,000 he felt the Council was satisfied. As for the boundary road, he would advise them to see their solicitor.

On motion of Mr. Johnston, seconded by Mr. Robertson, the matter was referred back to the Equalization committee.

A Charity Matter.

On motion of Mr. Bryans, seconded by Mr. Graham, the Finance and Assessment committee was instructed to consider and report as to the advisability of maintaining Wm. McCullough, an indigent, at the Home for the Aged.

A Couple of Communications.

From Wm. Kennedy of Bobcaygeon, overseer of County bridges, submitting plans for a new bridge over Grass River, south of Victoria Road.

From Mrs. E. E. Sharpe, secretary of the board of management for the Home for the Aged, informing Council that the cost of maintaining inmates of that institution had been increased from 15 to 20 cents per day per inmate.

On motion the foregoing were referred to their respective committees.

Report of Printing Committee.

On motion of Mr. Graham, seconded by Mr. Bryans, the report of the standing committee on Printing was introduced, read and adopted.

County Property Report.

On motion of Mr. Bryans, seconded by Mr. Graham, the report of the standing committee on County Property was presented, read and adopted without amendment, as follows:

Gentlemen,—Your Committee have examined accounts as follows, and beg to recommend that the same be passed, viz:

L. H. & P. Co., lighting Court House	$22.65
L. H. & P. Co., lighting Registry Office	6.70
Water Commissioners, rate Court House	4.50
Water Commissioners, rate Court House	4.32
Alex. Skinner, painting, etc.	1.50
Alex. Skinner, work, Court House	50
Kennedy Davis Milling Co., fuel County Attorney's office	13.75
Bell Telephone Co., County Attorney's office	10.75
Bell Telephone Co., Court House	11.50
W. A. Goodwin, window blinds, work, etc., Court House	31.01
George Ingle, Warden's dais, Council chamber	77.70
George Ingle, repairs, Court House	4.15
George Ingle, work, Court House	5.51
George Ingle, work G...oal	45
Park & Co., portraits	20.00
Charles Brooks, cartage, Court House	.50
Wm. Webster, repairing type machine	.35
Paul Godfrey, cleaning chimneys Court House	1.92
Paul Godfrey, cleaning chimneys Gaol	2.56
Paul Godfrey, cleaning chimneys Registry Office	1.27
Henry Parker, work, Court House grounds	.25

Your Committee have considered the paragraph of the Warden's address relative to the proposed transfer of the control of the Francis-st. sewer to the Town of Lindsay, a communication from the Town Solicitor and the report of the special committee appointed at the January session, of their conference with the Town Council and of other steps that have been taken. There have been submitted to your Committee a draft of an agreement between the County Council and the Town Council for transferring the control to the town, and a by-law to authorize the Warden to execute the agreement, both of which documents were prepared by the County Solicitor. Your Committee beg to express approval of the terms of the agreement, and would ask leave to introduce the by-law to the Council.

Your Committee have given further consideration to the proposal of the Office Specialty Manufacturing Co., respecting metallic vault fittings for the Registry Office, deferred from the January session, and beg to recommend that a section of the proposed system of fittings be placed on the face of the wall on the north side of the window at a cost of 130.

At the January session the Chairman was authorized to provide blinds or shutters for the west and south windows of the Gaoler's apartments in the Gaol building. On finding that an outlay of about $90 would be involved the Chairman deemed it inadvisable to proceed. Your Committee beg to recommend that the order made in January be rescinded.

An estimate for rubber treads for the main stairways in the Court House has been considered. Your Committee beg to recommend that they be not purchased.

Your Committee has considered the resolution of Council relative to portraits of the King and Queen, and beg to recommend that the Chairman and the County Clerk be authorized to procure suitable portraits of their Majesties and place them in the Council chamber.

Your Committee beg to recommend that the Chairman be requested to have the electric wiring in the County buildings examined by a competent electrician, and to have the system improved so far as it may be found to be necessary for securing immunity from risk of ignition of any substance coming in contact with the wires.

Your Committee recommend that the Clerk and Treasurer be authorized to procure for his office a typewriting machine of approved design and quality and of sufficient size for all necessary work, and to dispose of the present machine to the best advantage.

The Chairman reports that he has awarded contracts for fuel and Gaol supplies as follows; Beech and maple body wood at $4.10 per cord; best Scranton egg coal at $6.50 per ton; bread, 8c. per four pound loaf; beef without bone, 6 1-2c. per pound.

Your Committee beg to express approval of the Chairman's action.

Francis-st. Sewer By-law.

On motion of Mr. Graham, seconded by Mr. Robertson, a by-law respecting the sewer and cellar drain on Francis-st. was introduced, read and adopted.

On motion of Mr. Bryans the Council adjourned till 10 o'clock Friday.

FRIDAY'S PROCEEDINGS.

The members were all present at to-day's session when business was taken up at 11 o'clock. The minutes of the previous day were read and approved.

Sundry Motions.

On motion resolutions respecting the painting of the two iron bridges near Bobcaygeon, increasing the salary of the caretaker of the Fenelon Falls bridge, and the re-imbursing of Fenelon and Ops townships the amount expended in rebuilding the bridge on the boundary between these townships near Reazin's Corners, and also the repair of the approaches of the same, were referred to the committees on Finance and Roads and Bridges.

Report of Equalization Committee.

On motion of Mr. Adams, seconded by Mr. Robertson, the report of the Equalization committee was read and adopted without amendment.

Report of Education Committee.

On motion of Dr. Wood, seconded by Mr. Staback, the report of the committee on Education was introduced, read and adopted without amendment as follows:

Gentlemen,—Your committee have considered the communication from the Board of Education, Lindsay, relative to the maintenance of County pupils at the Collegiate Institute, and have heard the Finance committee of the Board in support of the same. It was shown that since the June session, 1901, the percentage of increase in the attendance of County pupils has continued, and that the Board would be entitled, if a settlement were made for this year on the basis of the percentage of the attendance for the previous three years, to a larger amount from the County than is payable under the terms of the triennial settlement made in the year 1900. It was pointed out on the other hand that, under the settlement of 1897, the Board had received a much larger amount from the County in the years 1897, 1898 and 1899 than the actual conditions of the years of the term would have warranted. Nevertheless, in view of the implied understanding when the matter was under discussion at the June session of last year, your committee recommend that the by-law fixing the amount for which the County was made liable for the term commencing Jan. 1st, 1900, and ending Dec. 31st, 1902, be repealed in so far as it applies to the amount to be paid by the County for the present year, and that the settlement be made annually for this and future years.

Your Committee recommend that a committee to be composed of Frederick Shaver, James Graham and Adam E. Staback, be appointed to settle with the Board of Education of the town of Lindsay the amount to be paid for the maintenance of County pupils at the Collegiate Institute for the year 1902. Your Committee beg leave to introduce by laws to give effect to the foregoing recommendations.

Your Committee have read a communication from Henry Reazin, Inspector of Schools for West Victoria, informing the Council of his inability on account of serious illness, to attend the meeting of this Committee. They would express their sympathy with Mr. Reazin, and the hope that he will soon be fully restored to good health. Your Committee recommend that the Clerk be authorized to receive Mr. Reazin's annual report, and that it be printed in the minutes.

Your Committee have examined accounts as follows, and beg to recommend that the same be passed, viz.;

Education Department, for School Manual	$ .75
Wilson & Wilson, printing for Inspectors	3.50

Your Committee have considered the correspondence between the Warden and the Lecture Committee of the Collegiate Institute, and would express approval of the Warden's decision not to involve the County in the expense of sending a representative to Ottawa for the purpose of furthering the efforts of the committee in securing the consent of leading statesmen to lecture under the auspices of the Institute.

Your Committee have examined the financial reports of the Lindsay Collegiate Institute and the Omemee High School for the year 1901, and beg to submit summaries of the same as follows;

Lindsay Collegiate Institute.

Receipts.

Balance Jan. 1st, 1901	$ 24.01
Government grant	1110 18
County grant, exclusive of fees	1773 66
Local municipal assessment	4146.57
Fees—	
Resident pupils	888.50
County pupils	568.50
Non-resident pupils	92.00
Examination fees	150.00
	$8753.42

Payments.

Masters, including balance of $473.50 from 1900	$7002.70
Repairs and furniture	192.14
Library	48.83
Maps, apparatus, etc.	13.07
Stationery, fuel and other expenses	1488.44
	$8745.18
Balance on hand	8.24

Omemee High School.

Receipts.

Balance Jan. 1st, 1901	$ 34.00
Government grant	445.94
County grant	445.94
Local municipal assessment	607 58
Fees—	
Resident pupils	85.25
County pupils	151.00
Non-resident pupils	10.00
Examination fees	33.00
	$1812.71

Payments.

Masters	$1420.42
Repairs and furniture	123.49
Maps, apparatus, etc.	54.34
Stationery, fuel and other expenses	201.46
	$1799.71
Balance on hand	13.00

A Batch of By-laws.

On motion the following by-laws were introduced, adopted, signed and sealed; A by-law to repeal By-law No. 588, entitled a by-law to confirm an agreement with the Lindsay Board of Education as to the amount for which the County of Victoria shall be held liable for the maintenance of County pupils at the Collegiate Institute; a by-law to appoint a committee to settle with the Board of Education of Lindsay the amount to be paid for the maintenance of County pupils at the Collegiate Institute for 1902; and a by-law to confirm the equalization of the County for the purpose of levying County rates for 1902.

Continued on Page 9.

Never is time more precious than when some member of the family is attacked by colic, dysentery or any bowel trouble. The doctor is distant but if Perry Davis' Painkiller is near all danger is soon ended.

GROCERIES—Our stock is always fresh, up-to-date and our prices the lowest. We excel in giving you values—for instance—TEAS. We are the largest buyers and consequently have the pick of all the markets at lowest prices. Try our Teas and be convinced. Our 25c. Japan Tea is a wonder.

SEEDS—A complete stock of Turnip Seeds, Rape, Millet, Ensilage Corn, etc. All fresh seed and from the best growers.

CHINA HALL—Is complete with fancy China and Glass for Wedding presents, etc. Also Dinner Sets, Tea Sets and Toilet Sets. When buying anything in this line don't forget to see our stock. We have the only China Hall in town, and our goods and prices will interest you.

A. CAMPBELL,

GROCERIES, KENT-ST., CHINA HALL, WILLIAM-ST.

HOW TO KEEP COOL

THAT is the all important question now that the elections are over. We have a very large assortment of the necessary materials for making cool, comfortable up-to-date wearing apparel for warm weather.

MUSLINS, white and colored, in great variety.

EMBROIDERIES, INSERTIONS, ALL-OVER EMBROIDERIES, LACES, EDGINGS, LACE INSERTIONS, ALL-OVER LACE, in endless variety.

RIBBONS for all purposes.

We import our own Embroideries, Laces, etc., and so are in a position to quote the very best rock bottom prices. We take your produce, for which we pay you the very highest market prices.

MURCHISON & GILCHRIST

WOODVILLE

FARM LOANS.

MONEY TO LOAN on Mortgage for any term from 5 to 10 Years

at Lowest Current Rate of Interest with privilege of repayment in instalments when required.

Expenses kept down to the lowest notch.

All business of this nature kept strictly private and confidential.

Come and see me if you want money and get my terms.

J. H. SOUTHERAN

Land Agent, 91 Kent-st. Lindsay

Saturday's Market.

Following were the prices paid for farm products at the market Saturday: Butter 16c. to 17c. per lb. eggs 12c. to 13c. per doz., chickens 40c. to 65c. per pair, ducks 50c. to 70c. per pair, turkeys 12c. per lb., watercress 5c per bunch, onions 5c per bunch, potatoes 65c. to 70c. per bag, hay $8 to $9 per ton, small pigs $5 per pair.

STATE OF OHIO, CITY OF TOLEDO, LUCAS COUNTY. } ss.

FRANK J. CHENEY makes oath that he is the senior partner of the firm of F. J. CHENEY & CO., doing business in the City of Toledo, County and State aforesaid, and that said firm will pay the sum of ONE HUNDRED DOLLARS for each and every case of Catarrh that cannot be cured by the use of HALL'S CATARRH CURE.

FRANK J. CHENEY.

Sworn to before me and subscribed in my presence this 6th day of December, A. D. 1886.

(SEAL) A. W. GLEASON, Notary Public.

Hall's Catarrh Cure is taken internally, and acts directly on the blood and mucous surfaces of the system. Send for testimonials free.

Address, F. J. CHENEY & CO., Toledo, O.

Sold by Druggists, 75c.

Hall's Family Pills are the best.

McGAHEY'S HEAVE CURE.

For Broken Winded Horses.

The only medicine in the world that will stop Heaves in three days. But for a permanent cure it requires from one half to one bottle used according to directions, $1.50. Kidney and Acute Cough Powders, 50c. Dr. McGahey's Condition Powders destroy worms, purifies the blood, putting horses, cattle and calves in condition; 25c. Take no other. Sold by Lindsay druggists. The DR. McGAHEY MED. CO., Kemptville.—wlyr.

GENUINE IRISH FREIZE.

We have it in Overcoatings and Suitings. No need of a description—Irish Freize is like the Bank of England, known the world over, and almost as durable.

We have an immense stock of English and Scotch weaves as well.

Nowhere in the Midland district can you get better value for your money in the way of stylish, well-trimmed Suit or Overcoat. Call and talk the matter over with us.

CATHRO & CO.

Drink Grano Cereal Coffee.

Wedding Stationery.

An up-to-date stock of Wedding Stationery just received at the Post.

June Sale of Boots and Shoes

During the balance of June we have decided to make a Tremendous Clearing in Boots and Shoes. We are giving prices that will appeal to any careful buyer's judgment. The reason we are doing this is that the season thus far has been very backward and portions of our stock have not moved out as rapidly as we had reason to expect. Now, before we give our Bargain Price List we would like to make it clear—EVERYTHING ADVERTISED IN THIS SALE EXACTLY AS DESCRIBED—No Misrepresentation allowed. Spend your money here and effect a real saving

Hagar FINE FOOTWEAR

In high-grade footwear the "Hagar" Shoe, made by J. & T. Bell, Montreal, excells all other Canadian makes. We control this line of shoes for Lindsay.

Read the Price List Carefully. It Will Interest You.

Men's Fine Dongola Plain Toe Laced Boots, single soles, whole cut uppers, with English backstay. Regular $1.00 ..... **1.25**

Men's Boston Calf Lace Boots, solid throughout. Good value. Regular $1.25. Sale price **90c**

Men's Special Fine Dongola Kid Lace or Gaiter, whole cut uppers, made with English backstays, has the style of a $3.00 shoe. Sale price **1.50**

Men's Split Working Boots, solid insoles, bellows tongue, sizes 6 to 11. These were 90c, $1.00 and $1.25 lines. Clearing sale price, only **75c**

Be sure you see our Men's Chrome Kip Specials at $2.00 and **1.75**

Women's Patent Calf Oxford American Make, "Radcliffe" brand, very stylish, sizes 2½, 3, 3½, 4, 4½ and 7. Regular price $2.50. All going at **1.50**

Women's Patent Calf Lace Boots, "Radcliffe" brand, dull kid tops, nobby looking, sizes 2½, 3½, 4, 5½ and 7. Regular price was $3.50. Sale price **2.00**

Women's Extra Fine Dongola Lace Boots, "Colonial Dame" American make, sizes 2½, 4½, 5½, 6 and 7, regular price $3.50. Sale price **1.75**

Women's Dongola Kid Laced and Button Boots, single McKay sewn soles, good uppers, sizes 3, 3½, 4, 4½, 6 and 7. These were $1.25 to $1.50. Clearing price **75c**

Women's Dongola Kid Oxford Turn Sole, made by the Amos Brothers, and Hard Bros., Lindsay, sizes 2½, 3, 3½, 4, 4½, 6, 6½, 7. Regular price $1.25, $1.35 and $1.50. Clearing price **$1.00**

Women's Fine Dongola Slippers, Turn Sole, sizes 2, 2½, 3, 3½, 4, 7, prices $1.00, $1.15 and $1.25. Clearing price **75c**

Women's Oil Pebble Gaiters, McKay Sewn Soles, sizes 3, 4 and 5, regular price $1.35. Sale price **75c**

Girls' Fine Dongola Kid Laced or Buttoned Boots, Turn Sole, uppers stitched with red silk. Very stylish. Regular $1.25. Sale price **75c**

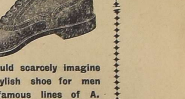

You could scarcely imagine a more stylish shoe for men than the famous lines of A. Crossett. Twill do you good, even if you do not want a pair, to see our Box Enamel and Corona Colt Kid at $5.

F. A. ROBINSON

74 Kent Street, Lindsay.

Successor to Robinson & Ewart

Try Us for Good Repairing Cash and One Price to All

BOXALL AND MATTHIE

WE WANT

YOUR TRADE,

And will attend promptly to all orders intrusted to us.

Plumbing, Steam Fitting, Tinsmithing, Iron Piping, Hot Air, Hot Water and Steam Heating, Iron Roofing and Lightning Rods, Pumps and Sinks, Builders' Hardware, Paints and Oils, Stoves and Ranges.

The Cheapest Store for Good Goods and Good Work.

TRY US AND SEE.

BOXALL & MATTHIE,

Kentet., Lindsay.

The Weekly Post.

LINDSAY, FRIDAY, JUNE 20, 1902.

COMMUNICATIONS.

THE BALLOT EPISODE IN THE SOUTH WARD, FOX SMALE ELECTION.

(To the Editor of The Post.)

Dear Sir—Kind I know it is time I would have answered last week a paragraph in the Watchman-Warder of the week before. I was deputy returning officer at polling sub-division No. 1, south ward, Lindsay. Mr. Richards a voter, came to vote. The clerk recorded his name in the usual way, and I gave Mr. Richards a ballot, which he took into the private apartment provided for the purpose to mark his ballot. He came out, handed me the ballot, saying there was a mark upon it and that he wanted another, and wanted me to mark it for him. I then said "This is a good ballot, and if I am going to mark it for you so can see that it is a ballot" He wanted another, and I marked another for him. The mark upon the ballot objected to was a very slight ink blot on the outer edge, and not within the space for either candidate. Whether this little blot had got there accidently in the printing office or in the polling booth I do not know. I had not noticed it and knew nothing about it until Mr. Richards drew my attention to it. The pad of ballots was lying exposed on the table in full view of myself, the poll clerk and all the scrutineers. If the clerk or myself or the scrutineers noticed the blot they would have seen it as well as I did. The blot was upon the face and was so very slight that it could not possibly have been any objection to the ballot on counting, and I so told the scrutineers.

When I finished with Mr. Richards there were several voters waiting outside and in a hurry. Mr. Miles Kilbourn came in, and without thinking I handed him the first ballot that came to my hand, which was a clean ballot as I had first handed to Mr. Richards. He refused it, and I tore off another and gave it to him. I then noticed this ballot which had been refused, "Spoiled," and placed it away among spoiled ballot papers. Although I thought the ballot a good one I ought not to have handed it to another voter after having been refused by one, and had I taken time to think, or had any scrutineer objected, I would not have done so. It was done in a hurry, and the moment Mr. Kilbourn objected I handed him another.

Shortly after this Mr. S. J. Fox came into the booth in an excited manner and said "There have been two spoiled ballots here this morning." I told him there had not been, to my knowledge, any spoiled ballots. I then said "Mr. Fox, I have spoiled two ballots myself, and I know how it is, I ought not to have handed them to Mr. Richards." Mr. Fox said that there was no harm done, and I did not allow it to do so and would have been wrong. Mr. Fox also requested that I show the scrutineers the front and back of each ballot. I did not say whether I would or would not do that. I contended that the scrutineers had right to examine the ballot, they had a right to see the initials on the back (south-east section 17, subsection 3, "The deputy returning officer shall, if required by any candidate present, or his agent, exhibit the name or initials signed or stamped by deputy returning officer upon the back of each ballot paper before handing the ballot paper to the voter") Therefore the poll opened all the ballots were counted one by one by the presiding officer and myself, and they would if they wished see each one as it was counted. After that the ballot was placed on the table exposed to the view of all the scrutineers, so that they could see each ballot as the presiding officer was read off, and they could see the back of each as I placed any initial there.

There had been no dispute of any kind between any scrutineer and myself as to showing them the ballots before the poll opened or any time this I had no desire to hold them down to the letter of the law in the end when a scrutineer asked to see a fresh ballot or a ballot before handing it to the voter I showed it, concealing the printed number, as required by the statute.

The paragraph in this Watchman-Warder is false in this, I know my business and conducted the poll with the utmost fairness and impartiality. If either Liberal or Conservative ever wants to conduct an election on the sort of improper scheme, they shall not do it in my polling subdivision. The Watchman-Warder people know this.

Yours, etc.,

W. J. STEWART.

Lindsay, June 17th, 1902.

L. C. I. DEFEATED TOWN TEAM.

Interesting Ball Game Monday Evening

The L.C.I. and town teams met in a friendly three innings game Monday evening after school on Park. It was one of the sharpest games ever witnessed in Lindsay. Dunn, the catcher for the L.C.I., proved a complete puzzle for the town men, and kept the bats well in check. Gilmour also pitched a good game for the town, but was hit for 10 hits and earned runs in the first innings the town scored 3 runs on a single, a double and a home run in the third, owing to an accident to Fox, after which the game was forfeited. This first the L.C.I. made two, in the second half and in the third four. Score, 8-5.

The teams lined up as follows: L. C. I.—Dunn, p., Vances c., Mullugh 1b., Cameron 2b., Fox 3b., Kennedy ss., and b., Cameron s. s., McFadden l. f., Ward c. f., Ward r. f. The town team p., Wilson c., Duck 1st b., Hutchins 2nd b., Gilmour 3rd b., Holt ss., Brown r.f., Workman c.f., Morrison l.f. The game was well played on the 24th, when a small admission will be charged.

Wanted by Children's Aid Society.

Mr. J. J. Kelso, Prov. Supt. of Destitute and Dependent Children, wishes to secure foster homes for three healthy boys, aged 10 years, 7 years of age, a healthy, cuddly little boy of 18 months, and a little girl. The other is a fair-complexioned boy of three. Applications will be received by E. E. Sharpe, Lindsay, Oct.—tfw1.

MARIPOSA COUNCIL PROCEEDINGS.

The Council met on Monday, 9th June. Members all present except the reeve, Mr. McMillan. Moved by Mr. Taylor, seconded by Mr. Suggitt that Mr. Geo. S. Mark, act as chairman—Carried.

Mr. Mark occupied the chair and the minutes of last meeting were read and confirmed. The members present at once resolved into a court of Revision and the assessment roll was gone over. Moved by Mr. Taylor, seconded by Mr. Suggitt, that no change be made in the assessment of Albert Ware, lot 24, con. 14, 83 1-3 acres, assessment $1100, and Thomas Squires, south part of lots 3 and 4 con 11, 123 acres, assessment $8 900; that Philip Mark be assessed as owner of the south-east corner of lot 20, con 1, 1 acre for $100, and that William Hobbs be assessed for the balance of his farm for $150; that John Campbell be added to the assessment roll in Division No. 1 as M. P. Hall be added as M. F. in Division No 2, and Jas. Pascoe as M. F. in Division No. 4, that the assessment rolls be confirmed as revised, and that the clerk be paid his salary of $125—Carried.

The council then adjourned as a Court of Revision and sat for general business.

The clerk read the following communications: From Mr. Donald Campbell, re his assessment notice. The assessor and collector present stated that not finding any person at Mr. Campbell's place, the assessment notice was left with the tenant of his farm.

From Messrs. Stewart and O'Connor, on behalf of Mr. George Lane, requesting that Mr. Lane would hold the council and Mr. John Dames responsible for damage to his farm by reason of the overflow of water caused by a culvert being put in the road opposite his farm.

From C. A. Johnston, Charles Bott and Hattie Hall, desiring that a suitable culvert be put across the road at the street of Fenelon Falls.

From Mrs. H. G. Whiteside, of Lindsay, refusing to allow any more gravel to be taken from her farm, lot 16, con. 3.

Mr. Mark Birchard waited on the council in reference to the road on the boundary line of the across concessions 9 and 10, Mariposa. Mr. Mark, commissioner for that territory, wanted to spend as much as $25 Ops would spend a like amount.

Moved by Mr. Taylor, seconded by Mr. Cameron that the sum of $3 be paid to the use of the polling booths at the provincial elections on 29th of May, 1902.

Treasurer of s. s. No. 15, for div. 1, Wm. Suggitt, trustee Forester's hall, Valentia, for Div. No. 2, E. Y. Yeres for div No. 3; G. M. Pearce, treasurer, B. C. church, Manilla for div No. 5, D. A. Anderson, treasurer s. s. No. 13, for No. 6; Donald Campbell, treasurer, returns by officer, for No. 7; Angus Gillies, treasurer, s. s. No. 13, for div. No. 8—Carried.

Moved by Mr. Suggitt, seconded by Mr. Taylor, that the following accounts be paid: Richard Ferguson, repairing road $4; Thomas Taylor, building culvert, $2; John McLean, repairing bridge, $10; Robert Dunlop, st. breaking stone, $8.50; The Wilson Elough Co., 4 scrapers $52; John Raymer, sect. 24, 15 Camo Copeland, repairing road, $1.50; William Dixon, man shoveling snow $6.30; Orson Weldon, 1½ days with team on gravel road, $3; Geo. Suggitt, freight on scrapers, 54c.—Carried.

The council having concluded the business of the session, thought it fitting and proper to express our sympathy should be conveyed to Mr. and Mrs. McKinnon somewhat as follows

To Anthony McKinnon, esq.,

Reeve of Mariposa.

Dear Sir,—The members of the council of Mariposa assembled herewith desire to express to you and yours, condolence while under the dispensation of Providence, which are passing through the deep waters of sorrow and bereavement. We have not yet forgotten it was only a few weeks after the great honor was conferred upon you to fill the chair of this council that your sorrow began. Again, the trial comes with greater force when you have been called to lay in the bosom of mother earth the second of your stalwart and promising sons, and today your home is entirely depleted of those you love. Our hearts go out to you and Mrs. McKinnon in sympathy and we sincerely trust that the God of all consolation will continue to be your comfort and uphold you in so great affliction. We are confident that the entire community are greatly saddened at such a time as this, and we feel sure they support it in the humble effort to convey to you and Mrs. McKinnon the heartfelt sympathy of this corporation. Signed on behalf of the council, P. S. MARK, Chairman.

The council then adjourned till the second Monday in July. J. B. WELDON, Clerk.

Wool Wanted.

I will pay the highest cash price for wool delivered at my store on Kent-st. John Emery.—wf.

A Spraying Mixture

made from our Blue Stone is the proper thing; 10c. a pound. At A. High botham's.—dw3.

Lords of the North.

One of the greatest romances of modern "Turn of the North," has recently appeared from the pen of a new writer, Miss L. C. Lane. The story of which it has been fortunate in securing the rights of this new story for serial publication, is in just beginning its publication. In order to interest reading public in the story, The Herald announces that it will commence the publication free for two weeks, beginning with the first instalment of the story, to one scanting their name and address to the Daily Herald, Montreal.

MARRIAGES

COLE—WATSON.—At Toronto, on Wednesday, June 11th, by Rev. Mr. Williams, Rector of St. John's church, Miss Maggie Walters, eldest daughter of Mr. Thomas Walters, and Mr. Herbert C. Cole, oldest son of Mr. Chas. Cole, ex-Mayor of Niagara Falls, Ont.

DEATHS.

SILVER.—In Lindsay on Monday, June 17, 1902, Ellen Nowlan, beloved wife of Mr. Chas. Silver, aged 50 years.

MARKET REPORTS.

The July Corn Option at Chicago Advances Over Three Cents Yesterday

Quotations.

Tuesday Evening, June 17.

Liverpool wheat futures are quoted unchanged to ½d higher, and corn ½d higher per cental.

July corn was the strong feature at Chicago, advancing over three cents from the close of trade yesterday. July wheat closed 1c higher yesterday and 1c lower today.

CHICAGO WHEAT MARKETS.

Following are the closing quotations at important wheat centres to-day:

	July	Sept.	Dec.
Chicago	72½	72⅝	73⅝
New York	75⅞	76⅝	78⅝
Toledo	80	80	74
Duluth, No. 1 N. W.	74⅞	74⅞	70⅞
Duluth, No. 1 hard	76⅞	76⅞	72⅞

BRITISH MARKETS.

Liverpool—Wheat, spot, firm; No. 2 Wheat, quiet; corn, quiet; lard, 52s.

London—Wheat, spot, quiet, steady; Walla, 6s 3d; No. 1 Nor. spring, 6s 10d; No. 2 red western, winter, 6s 3d; No. 2 red winter, 6s 3d; No. 2 hard winter, 6s 3d; imported American, old and new, 5s 8d to 6s 3d; corn, spot, firm; American, mixed, 5s 8d; futures, quiet; July, 5s 5d, paid; Sept., 5s 5½d, nominal; Oct., 5s 5d, buyers; Dec., 5s 4½d, sellers; Jan., 5s 4½d, sellers.

Flour—Winter patents, firm, 24s 6d; spring patents, firm, 24s 6d; clear firsts, firm, 22s 6d; hollands, firm, 24s 6d; spring patents, firm, 24s 6d; spring clears, firm, 22s 6d; clipped, lated, June and July, 19s 10½d; July, 19s 10½d; July and Aug., 19s 10½d; Aug., 19s 3d.

Hops—Pacific Coast, tone quiet; June, 4d; Sept. and Oct., 4d; Nov. and Dec., tone quiet, June, 20s 6d; Sept. and Dec., 20s 6d.

Antwerp—Wheat, spot, steady; No. 2 R. W., 18fr.

TORONTO FARM PRODUCE.

Wholesale.

Hay, baled, car lots, ton	$10 15	$10 50
Hay, baled, small lots, ton	11 00	12 00
Potatoes, car lots, bag	0 70	0 75
Potatoes, small lots, bag	0 75	0 80
Butter, tubs, per lb	0 17	0 18
Butter, pds. per lb	0 18	0 19
Butter, creamery, pds	0 19	0 20
Butter, creamery, boxes ..	0 19	0 20
Butter, bakers, tub	0 15	0 16
Eggs, new-laid, doz	0 12	0 13
Honey, per lb	0 09	0 10

TORONTO HIDES AND WOOL.

Hides, No. 1 steers, inspected	0 06½	
Hides, No. 2 steers, inspected	0 05½	
Hides No. 3, inspected	0 08	
Hides, No. 1 cows, inspected	0 07	
Hides, No. 2 cows, inspected	0 06½	
Calfskins, No. 1	0 13	
Calfskins, No. 2	0 09	
Deacons (dairies), each	0 60	0 70
Sheepskins	0 50	0 90
Wool, fleece	0 13	----
Wool, unwashed	0 09	----
Tallow, rendered	0 05½	0 06

TORONTO CATTLE MARKET.

The run of live stock was large, 102 loads, comprising 1,500 cattle, 1,200 hogs, 1001 sheep and lambs, with 150 calves. Export cattle—Good to choice, heavy shippers are worth $6.25 to $7.00; medium exporters, $5.85 to $6.00 per cwt.

Export Bulls—Choice, heavy export bulls at $5.25 to $5.50; medium export bulls at $4.75 to $4.85 per cwt.

Export Cows—Export cows sold at $4.85 to $5.75 per cwt.

Butchers' Cattle—Choice picked lots of butchers' cattle sold at $5.60 to $5.75; fair to good, $5.40 to $5.50; choice picked lots of butchers' heifers and steers, 950 to 1000 lbs. each, sold at $5.35 to $5.60 per cwt.; fair to good, $5 to $5.25; medium at $4.75 to $5.40; loads of medium butchers', $5 to $5.25; common butchers' cows, at $3.50 to $4.00 per cwt.

Exporters and Butchers, mixed—Loads of mixed butchers and exporters sold at $5.50 to $5.70 per cwt.

Feeders—Feeders, weighing from 900 to 1000 lbs. each, sold at $4.75 to $5 per cwt.

Stockers—Well-bred, thrifty young steers, 400 to 600 lbs. each, are worth $3.50 to $3.90 per cwt., some 500 to 600 lbs. each, are worth $4 to $4.25 per cwt.; off-colour, rough, common, stockers, sold at $3 to $3.50 per cwt.

Milch Cows—Milch cows and springers sold at $40 to $50 each.

Calves—Calves sold at $2 to $10 each, or from $4 to $4.50 per cwt.

Spring Lambs—Spring lambs are worth $3 to $4 each.

Sheep—Ewes, $4.10 for ewes, and bucks at $4 to $3.25 per cwt.

Hogs—Best selects, fed and watered, sold at $6.75 per cwt., fed and watered, $6.50 per cwt., fed and watered, $6.25 per cwt., and fats at $6.10 per cwt., and sows, $5 to $5.50 per cwt., and stags $3 per cwt.

BRITISH CATTLE MARKET.

London, June 17.—Live cattle, firm at 12c to 12c, dressed weight; refrigerator beef, 11½c to 12c per lb.

CHEESE MARKETS.

Picton, Ont., June 17.—At our Cheese Board to-day, 16 factories boarded 1700 boxes, all colored; 1000 sold at 9 7-16c. Buyers Sprague, Morgan Hissell, Ser-vith and Magrath.

Campbellford, Ont., June 17.—At our cheese board to-day: 1560 white boarded; 1000 sold at 9 7-16c; 560 white, sold at 9½c; Magrath, 600 at 9⅝c; Brenton, 500 at 9⅝c. Balance unsold.

LOCAL MARKETS.

Goose Wheat	0 63	0 63
Spring Wheat	0 70	0 70
Fall Wheat	0 75	0 75
Oats	0 50	0 52
Rye	0 52	0 52
Barley, No. 1	0 45	0 45
Barley, No. 2	0 45	0 45
Barley, No. 3	0 45	0 45
Peas, Canada Beauties	0 80	0 80
Peas, Black Eye	0 80	0 80
Peas, Prince Albert	0 75	0 75
Buckwheat	0 52	0 55
Hay, fresh per ton	0 00	0 00
Butter, per lb, for roll	0 16	0 18
Butter, crock, per lb	0 16	0 18
Buckwheat Flour, 100 lbs. ..	1 85	2 00
Flour, new process, bbls., 100 lbs.	2 30	2 50
Flour, new process, mixed, 100 lbs.	2 00	2 25
Straight Roller Flour	1 90	2 10
Bran, per ton	0 00	0 00
Hay	8 00	9 00
Hogs, select, live weight, per cwt.	6 50	6 65
Hogs, fat	6 25	6 50
Lights	6 25	6 65
Sows	4 00	4 50
Potatoes, per bush	0 45	0 50
Potatoes, Early Rose	0 60	0 65
Export Cattle	6 00	6 25
Butchers' Cattle, med.	5 25	5 50
Stockers Cattle, off color ..	2 75	3 75
Milch Cows	40 00	50 00
Spring Lambs	3 00	4 50
Sheep	4 00	5 00
Calves, each	2 00	10 00
Unwatered Wool	0 07	0 09
Calf Skins	0 08	0 10

Raise Chickens for Export.

We want delivered alive at your nearest G. T. R. station every chicken you can raise. Larger breeds, such as Orpingtons, Wyandottes, Plymouth Rocks and Dorkings, are most acceptable. Scrub and black-legged birds are not suitable. Price according to weight and plumpness. Good chickens bring from 40c. to 90c. per pair. We can supply settings of good stock and incubator eggs. Write us, number order together, the cost is from 20c. to 25c. a setting. For particulars write our buyer, A. K. Silversmith, box 184, Dundas & Thyrelle Bros., Lindsay.—wi.

THE WOODS STOVE CO.

THE WOODS STOVE CO. wish to announce to the public that business will be opened up in the course of a few days—

IN THE OLD PREMISES, KENT STREET,

under the management of MR. CEO. TAYLOR. An entirely new stock will be put in,—complete and up-to-date in all lines. PLUMBING and HEATING will be a Specialty of the firm, and a share of the trade is kindly solicited.

GEO. H. TAYLOR, MANAGER

BIG WINDING-UP SALE.....

$20,000.00

WORTH OF

DRY GOODS, CLOTHING, HATS, CAPS, MILLINERY GOODS, GLOVES, CURTAINS, HOUSE FURNISHINGS, Etc.

A Sale where you get Goods at Wholesale Prices and Bargains are the Order of the Day. Over all to go. Now is the time to secure Bargains. Bring your money along and buy goods at wholesale prices.

Greatest Slaughter of Goods that Lindsay has had for many years. The store closed on Tuesday, June 10th to go through stock and make the goods down and to-opened WEDNESDAY, JUNE 11, sale to continue until stock is sold. Remember this Sale is for Cash so come along to this great clearing and winding-up sale.

The whole Stock must be cleared out in the NEXT 60 DAYS as we are Winding Up Our Business in Lindsay.

R. B. ALLAN & CO.

Church Notes.

—Rev. J. A. Mcallister of Tyrone, occupied the pulpit of Queen-st. Methodist church Sunday, and delivered two able addresses. The pastor took charge of the services on the Manilla circuit.

—An interesting and impressive ceremony was witnessed at early mass at St. Mary's church Sunday morning, when 37 girls and 24 boys received their first communion. A very large congregation was present.

To Protect Fruit Buyers.

The housekeepers of Lindsay should bear in mind that in buying small fruits they are fully protected by section 7 of the Fruit Market Act, which reads as follows: "No person shall sell, or offer, exposes or have in his possession for sale, any fruit packed in any package in which the faced or shown surface gives a false representation of the contents of such package, and it shall be considered a false representation when more than fifteen per cent. of such fruit is substantially smaller in size than, or inferior in grade to, or different in variety from, the faced or shown surface of such package."

Gregory's MANDRAKE LIVER PILLS....

Always Reliable. Purely Vegetable. Small and Easy to Take.

—CURES—

Headache, Billiousness, Indigestion

A purely vegetable sugar coated pill which can be taken by everybody with ease.

25c A BOX.

E. GREGORY,

Corner Drug Store, Lindsay.

Bargain Days Friday and Saturday..

June 20th, 21st.

This week we will devote this space to post you about our HOT WEATHER GOODS.

2 Patterns Striped Linen Grenadine, regular 18c, bargain days 11
1 piece black and white, 1 blue and black, 1 mauve and black Grenadine regular 25c bargain days 20c
8 pieces Fancy Colored Muslin, regular 15c, bargain days 10c
12 pieces Printed Muslin, regular 18c, bargain days 12c
1 piece yellow, 1 pink, 1 blue Organdie, regular 22c, bargain days 17c
1 piece White Organdie, regular 40c, bargain days 26c, 1 dito 30c, bargain days 20c
1 piece White Organdie, regular 30c, bargain days 25c, 1 dito regular 25c, bargain days 22c
1 piece White Lawn, reg. 25c, bargain days 22c, 1 dito 20c, bargain days 16c
1 piece White Lawn, reg. 18c, 8 days 14c, dito 15c, 10 days 12c, 8 days 8½c
1 piece Black French Cambric, regular 25c, bargain days 20c, 1 dito 20c, bargain days 16c
1 piece Spotted Muslin, reg. 18c, bargain days 12c, 1 dito 15c, bargain days 11c
1 piece Apron Lawn with border, 44 inch, reg. 12c, bargain days 10c, 1 dito 15c, bargain days 11c
1 dito 16c, bargain days 13c, 1 dito 18½c, bargain days 10c, 1 dito 15c, bargain days 11c
9 patterns Blouse Silk, reg. 25c and 35c, bargain days 22c
20 shades black and colored Tamaline Silk, reg. 50c, bargain days 44c
1 Black Satin, 1 Black Taffeta, reg. 85c, bargain days 47c, 1 Black Taffeta 75c, 8 days 62c
1 patterns Striped Grenadine, reg. 60c, bargain days 45c, reg. 75c, bargain days 62c
1 Voile 1 Canvas Cloth, reg. 60c, bargain days 45c
1 Black Grenadine, reg. 90c, bargain days 75c, 2 dito $1.50, bargain days $1.25
2 shades Waist Lining, reg. 13c, bargain days 10c
Sample Handkerchiefs 1c, 2c, 3c, 5c and 10c, worth double asked.
Sample Valvetteens, 3-8 yd 7c, 1-2 yds 10c, 1-2 and 5-8 yd 15c
Sample Ladies' Hand Thread Hose, reg. 18c, bar. days 11c, reg. 15c, bar. days 10c
reg. 20c, bargain days 16c, reg. 35c, bargain days 26c, reg. 38c, bargain days 29c
Samples Cashmere Hose, reg. 50c, bargain days 38c, reg. 45c bargain days 35c
See Our Children's Hose, 5c, 8c, 10c, 12c and 15c
3½ in. Watered Ribbon, reg. 35c, bargain days 22c, 4½ in. reg. 45c, bargain days 30c
24 pairs N. C. Corsets, reg. $1.00, bargain days 98c. 8 pairs N. C., reg. 75c, b. days 60c
100 pairs New Century, reg. 50c, bargain days 43c, Women's Waists, reg. $1.00, B.D. 85c
10 Velvet and Satin Collars, reg. 20c bargain days 15c
5 papers Pins for 5c, 5 bunches Tape for 5c
100 Mens New Ties, reg. 25c, bargain days 20c
50 Sewing End Ties, reg. 50c, bargain days 25c
1 bar Dress Lace Gloves, reg. 20c, bargain days 15c
1 bar Black Silk Gloves, reg. 22c, bargain days 10c
Ladies' Cocoanuts White Kid Gloves, reg. $1.75, bargain days $1.50
Our Men's 13c Collars for 10c, 25c Brace bargain days 20c
2 doz. Shirts, White Dress, Colored Fronts, reg. 50c, bargain days 30c
Bath Towels, reg. 15c, bargain days 10c, reg. 20c, bargain days 16c
Bath Towels, reg. 25c, bargain days 20c, bargain days 16c
300 yds Linen Toweling, reg. 7c, bargain days 5c
200 yds Cotton Toweling, reg. 5c, bargain days 4c
24 Ladies' Parasols, reg. $2.00, bargain days $1.49
12 Ladies' Parasols, reg. $1.75, bargain days 49c
100 Colored Blouses, reg. 60c and 65c, bargain days 50c
50 White Lawn Blouses, reg. 50c, bargain days 39c
Lace Curtains 3½ yds, reg. $1.25, bargain days 90c
60 pairs Lace Curtains, 3 1-2 yds, reg. 60c, bargain days 40c
100 pairs Lace Curtains, 3 1-2 yds, reg. $3.00, bargain days $2.25
6 pieces Apron Gingham, reg. 6c, bargain days 5c
Black, Pink, Blue, Mauve, White, Red Shenland Floss, bargain days 6½c, $1.10
Ladies' Print Wrappers, reg. $1.50, bargain days $1.10
38 Children's Sailor Hats, reg. 25c, bargain days 20c
30 Black Sailor Hats, Ladies', reg. 50c, bargain days 38c
30 Men's Straw Hats, reg. $1.00, $1.50, bargain days 75c
12 Samples Carpet, 1-1 2 yds, reg. 60c, bargain days 40c
1 piece 27 inch Hall Carpeting, reg. 60c, bargain days 47c
8 Remnants Tapestry Carpeting, from 8 to 13 yards, reg. 75c, 60c, bargain days 40c
1 piece Union Carpeting, reg. 25c, bargain days 17c
1 piece Union Carpeting, reg. 35c, bargain days 22c
60 pairs Flannelette Sheets, reg. 85c, bargain days 60c
18 pairs Men's Trousers, reg. $1.75, bargain days $1.00
10 Boys' Blouse Suits, Cotton, reg. 85c, bargain days 65c
10 Blue Cloth Blouses for Boys, reg. $1.00, bargain days 75c
15 Umbrellas, slightly discolored, reg. 75c, bargain days 35c
Men's Brown Hard Hats, reg. $2.00, bargain days $1.00

TEN PER CENT. OFF ALL GOODS NOT MENTIONED.

E. E. W. McGAFFEY

LINDSAY'S LEADER OF LOW CASH PRICES.

WALL PAPERS

GEO. A. LITTLE

150 Rolls Wall Papers at 5c per Roll.
200 Rolls Wall Papers at 6c per Roll.
250 Rolls Wall Papers at 8c per Roll.
300 Rolls Wall Papers at 10c per Roll.

Remember the place
GEO. A. LITTLE,
Book and Stationery Store, Kent-st., Lindsay.

Sign of the Mill Saw.
South Side Kent St.

A GOOD OLD STANDBY

that our mothers used for our baths, when we were children, was pure Castile soap. It has stood the test of time, farther back than any soap on the market, and we have it in white, green or mottled colors, guaranteed pure, and 4 cakes for 25c, or single cakes. Buy a large supply—it will keep!

A. HIGINBOTHAM, Druggist,
NEXT TO P.W.'S HOTEL.

McLennan & Co.

LAWN MOWERS, GARDEN SHEARS, REFRIGERATORS, ICE CREAM FREEZERS, SCREEN DOORS, ADJUSTABLE WINDOW SCREENS WASHING MACHINES, Prism Mixed Paints, ELLWOOD FIELD FENCE,

McLennan & Co.

COAL, GLAZED SEWER PIPE PORTLAND CEMENT.

UNDERTAKING and UPHOLSTERING.

The undersigned begs to inform the public that he has purchased the business in the above lines carried on for so many years by Mr. H. Holort and removed same to No. 16, Kent-st., Lindsay, Williams-st. Upholstering and Repairing done on short notice. All orders for Undertaking promptly attended to. Terms reasonable.

WM. HOLTORF.

LOCAL BREVITIES

—Turnip seed, all kinds, fresh at Higinbotham's.—w3d.

—Our Parie Green is exactly the same price as the inferior kind, but twice as deadly. A Higinbotham. —w3d.

—The annual picnic of Murphy's school section, South Ops, will be held in Eprath's grove on Tuesday, June 24th. Everybody welcome.—w1ld.

—Strong proclamation appears in the Canada Gazette enjoining the observance of June 26 as a day of general thanksgiving and rejoicing throughout Canada.

—During the past two weeks over 1,000 head of young cattle, from one to three years old, were shipped from north country points to New Ontario, to winter on ranches.

—Bogus $5 of the Molson's Bank are in circulation. They are new in appearance and all bear the number 214,256, and are a very poor counterfeit; it is as we say to be on the lookout for them.

—We guarantee our Paris Green pure and sell it at 25c. 4 pounds 25c. 9 pounds $1.00. At Higinbotham's.—w3d.

—The many friends of Mr. Fred Burke, manager of the Academy of Music, will sympathize with him and Mrs. Burke in the loss of their youngest child, who died last Tuesday from a severe attack of scarlet fever.

—A party of gentlemen from Toronto, Buffalo and Rochester, arrived here yesterday on the 10.30 o'clock train, and left per str. Keturion for Bobcaygeon, where they will enjoy a few days fishing on Pigeon Lake.

—Just Constable Thos. Hallan, of Oakwood, arrived in town last Monday to take Geo. Walker, who was arrested by Constable Ogden Saturday night, back to Midland, where he will be tried on the charge of theft.

—Here they are, just what you have been looking for—Higinbotham's assortment of the newest and most seasonable goods in Ladies' Ties, Ascots, Eaton, Golf and Yachting shapes, made from all the materials that are suitable for ones. Our line cannot be seen to be fully appreciated.—w1ld.

—The Str. Stranger, of Port Perry, arrived in port last Thursday from Midland, bringing a score of lumbermen for Mr. Thos. Robson. She left Midland for Port Perry with the usual load of wood and lumber for the Port Perry market. Capt. Jas. Hutchins is the captain of this craft, and has been for the past fourteen years.

—Since it came over the following of Scotch parents have been vested by Town Clerk Knowlson, Jan. 7; Feb. 5; March 6; April 1, 10, May 8. June 1st to date 7. It is known that five more deaths occurred in June for which parents were not taken out registrations.

—About 60 Lindsayites took advantage of the cheap trip to Muskoka Wednesday and left on the special, comprising nine coaches, in charge of Conductor Crosher, which pulled out at 7.30 bound for Gravenhurst, from which point the excursionists sailed up the charming Muskoka Lakes to Lake Rosseau.

—Rose and muskalonge are biting freely, and it will be well for fishermen to remember that the law relaxes the same on and it was last season. Four muskalonge or 12 bass constitute a day's catch and bass under 12 inches and bass under 10 inches must be returned to the water. Fishery Overseer Brady is on the lookout.

—Local curiosities are deeply interested in the cabled announcement that at a representative meeting of Scottish curlers held at Edinburgh the other day, it was agreed to visit Canada next winter. The offer will be submitted to the Royal Caledonian Club of Scotland at its annual meeting for ratification and the selection of a team. If the old country curlers come, the Canadian curlers will of course visit Lindsay, because nowhere else can they meet foemen worthy.

—The Rural Harness Co. have put a fresh coat of paint in their store, and after the front is painted they will have one of the best harness stores east of Toronto. The store has been made into two by the removal of a staircase on the west side the floor has been boarded overheadly, and plain glass windows have been placed in front, which is improved that part of Kent-st. In addition to a large stock of harness, robes, whips, etc. Mr. Herb. Little, the obliging manager, says that a large stock of trunks and valises will be kept on hand.

PERMANENT BUSINESS COLLEGE FOR LINDSAY.

Affiliated with Federal College, Ottawa

Principal Houston, founder and principal of the Ottawa Federal Business College, will be at the Brock house, Lindsay, on Monday, June 23rd, and Tuesday, June 24th, and will be pleased to interview any person, old or young, who is in any way interested in a business education and the establishment of a business college in Lindsay.

During the past four years over one thousand students have been trained in the Federal College, and the management has recently offered a reward of $500 to any one who is able to locate a graduate from the advanced department who has not been successful in securing and retaining a position. This indicates very conclusively the high character of the principal and teaching staff.—w1d.

CANADIAN PACIFIC Ry.

WILL RUN

Home-Seekers' 25 Excursions

TO THE CANADIAN NORTH WEST AT RETURN FARES:

Winnipeg, Weyburn, Wadsack, Estevan, Elgin, Moosomin, Wolseley, Yorkton, Moosomin, Yorkton	$28	Regina, Moosejaw, Qu'Appelle, Pr Albert, Saskatoon, Battleford, Calgary	$30
Broadview, Grenfell, Qu'Appelle, Moosomin, Yorkton, Minnota, Grand View, Swan River	$32	Red Deer, Strathcona	$40

Going JUNE 3rd, returning until AUGUST 9th inclusive, and going JUNE 17th, returning until AUGUST 23rd inclusive, and JULY 1st, returning until SEPTEMBER 13th inclusive. Stopovers allowed at points west of Portal (Manitoba). Tickets are not good on special trains. For tickets and pamphlet giving full particulars, apply to Canadian Pacific Agent, or

A. H. NEWMAN, Asst. Genl. Pass. Agent, 1 King Street East, Toronto.

T. C. MADDEN, Ticket Agent, 60 Kent-st., Lindsay.

Dominion Day at Lindsay.

July 1st, Dominion Day in Lindsay. Cheap fares on all trains and boats. Come in for morning performance free to all. Kent-st. business places all open 1 p.m.

Don't Forget

Gough's special sale of Hats Saturday. Men's English Hats, Wilkinson's Beverley's, Lyons, King Brand, etc., and all the best American Hats, in high-class makers, worth $2.50, $2.75 and $3.00, your choice on Saturday at $1.65. Also the same making a special worth $1.75, $2.00, $2.25, $2.50. Hats worth $1.25 for 90c. H. J. Gough.—w1d.

PERSONALS

—Miss M. Shea, of Burnt River, is visiting friends in town.

—Mr. Albert Pilkie, of Montreal, is spending a few days at home.

—Mr. C. P. McComb, of Orillia, was in town Monday on business.

—Mrs. Shier, south ward, left Tuesday for Blackwater to visit friends.

—Miss Vera Cronyn, is visiting Mr. and Mrs. G. R. Stephens, Glenelg-st.

—Judge Harding left to-day for Barrie to spend a few days with friends.

—Miss Wynnie Dobbin, of Pelworth, is spending a few days with Miss Tina Burke, Ops.

—Mrs. Jas. Kerr, of Uxbridge, is at present visiting her friend, Miss Cornell, north ward.

—Mr. Wm. R. Moody, of Bobcaygeon, inspector of County bridges, was in town last week.

—Miss Clemes, who had been visiting Mr. and Mrs. Hewitt, north ward, returned last Monday to Toronto.

—Rev. Nojo Guido, Mr. John Logan, of Lindsay, was in town on Saturday shaking hands with old friends.

—Mr. John Mallett left last Friday for Toronto, having been called there on account of the death of his mother.

—Rev. T. Manning left Tuesday for Toronto, where he will stay. He was joined in Toronto by Mrs. Manning and family.

—Rev. N. A. McDiarmid, of Downeyville, was in town on Tuesday shaking hands with old friends. Mr. A. McDiarmid, at Sturgeon Point.

—The Pepper twins, who had been filling a nine months' engagement with Miss Marie Bros' No. 1 Mexican State, arrived home Monday for the remainder of their vacation.

—Mr. Wm. Dunlop, Kingston buyer for the new Massey Harris House, left Friday last for Boston, from which point he will sail for Glasgow, Commonwealth, of the Dominion Line, for Liverpool. He will be absent for about six weeks.

—Mr. J. Farnell Morrie left for Toronto last Tuesday to be present at the examinations of the Toronto Conservatory of Music. A number of his pupils are in Toronto trying their exams. among the being Miss Fran. Walters, Miss Esther A. Pogue, Miss Florie Webster and Miss Hattie Britton. The Conservatory local examiner will be here from Lindsay about the end of this month.

—Lindsay is honored in some sense in the appointment of the time of the Canadian Electrical Association, in the person of Mr. B. B. Osler, president of the district, Hunt & Power Co. Mr. Hunter was elected for a large vote at the meeting of the Association, held in Quebec last week.

—The Hon. Clifford Sifton, minister of the interior, was in Toronto last week.

HOT FOR NIAGARA FALLS.

The A.O.U.W., I.O.O.F. and C.O.H.C. lodges, Little Britain, intend running excursion to Niagara Falls, N.Y., on June 24th. Special train leaves Lindsay at 6 a.m. Excellent accommodation, arriving at the Falls at 11 a.m., and leaving the Falls for Niagara Falls at 5.30. Excursion tickets to return by any regular train on Wednesday, June 25th. Fare from Lindsay is $2.25. This is a rare opportunity to see the wonders of Niagara, the world's greatest cataract, the rapids in the St. Lawrence and Canadian sides, the Scenic railway, Whirlpool rapids, bridges spanning the gorge, the natural museum and other interesting sights.

Conferring With Peterboro Co., Council

Warden John Austin, Mr. Chas. Richardson, County Solicitor and Mr. J. R. McNillie, County Clerk and Treasurer, were in Peterboro last week conferring with the County Council relative to the proposed new bridge at Kinmount.

Binder Twine, 10c.

Manufactured by the New Coldrage Cordage Company, Peterboro, for samples, prices, terms, discount to sharebolders, and information, apply or address call on R. SMYTH, Lindsay P. O., National Agent for Central Ontario. Office in rear of Victoria Loan and Savings Company.—w4

Live Stock Notes.

—One day last week Veterinary Brown's stallion, Granite Lad, broke out of his stall and celebrated the equal stallion, Knight of St. Andrew's, by a fight at the other end of the stable. A royal battle ensued, and the Knight was carried off the worst of it when Dr. Broad entered, having been attracted by the noise of conflict. He proceeded to a pitchfork sent Granite Lad back to his own compartment, and the horse was knocked out for the time being, having lost his nerve and received a couple of bad cuts, but he was all right in the days and nights.

Peterboro Cheese Board.

Over 5,700 boxes of cheese were boarded by 42 factories at Wednesday's meeting of Peterboro cheese board. The bidding opened at 9c, when Mr. Fitzgerald captured the first selection at 9.5-8c, taking 511 boxes. Mr. Whitton then secured three factories at the same figure, and two factories at 9c, when Mr. Kerr, 5th selection, six factories, at 9-9c, Mr. Fitzgerald, 6th selection, three factories, 9.9-16c, Mr. Whitton, 7th selection, three factories, 9.5-8c, Mr. Kerr, 5th selection, six factories, 9.9-16c, Mr. Fitzgerald, 6th selection, three factories, 9.9-16c, Mr. Whitton, 7th selection, two factories, 9.9-16c, Mr. Kerr, 8th selection, two factories, at 9.9-16c, Mr. Fitzgerald, 9th selection, 9.9-16c.—Lindsay cheese board met Monday last, 23rd, at 10 a.m.

Police Court Calendar.

—County Magistrate Deacon and Lorne Inspector Ward, of Toronto, held court Tuesday, and as a result one Mr. McGrath, of Toronto, was convicted in the absence of selling liquor contrary to the provisions of the act. The sentence imposed was a year's hard labor in the central prison, Inspector Ward has been instructed to arrest the man, the action was conducting a "dive" and selling liquor without a license, and unless the witnesses failed to tell under oath the story related to the Inspector, Magistrate is still at large, and it is supposed that he will evade arrest by leaving the district.

—A few pailfuls of jewelry, named after the Lindsayites, who visited the Colonel charged with prosecuting his business in the Lindsay district, secured the necessary license. He was fined $5.00, which he promptly paid.

Finished Top Coats and Suits.

All of our Top-Coats and Suits have that finished appearance which characterizes the best custom work. They hold their shape and they fit equally well whether both buttons are fastened or not. They don't spring up in the back. The collars do not wrinkle. The seams are sewed strongly. The buttonholes are hand made. All these points are important. Matters of importance too. For $7, $10, $12 or $15, you will secure a garment that will meet with the approval of the most exacting

Carter the One Price Clothier, Furnisher and Hatter, Ping Pong Ties are the Latest...

M. J. Carter,

LINDSAY.

Hard on Clothing.

School Boys sit down hard and often.

No matter what a boy does he does it with a struggle.

That's why we are always talking about strength and quality in connection with boy's clothing. There must be a good, strong stuff under the boy to last long. Every seam must be sewn sure, every stitch taken honestly or the boy will quickly make that suit look like thirty cents in counterfeit money. All sorts of boy's duds but the sturdy sort. Suits for wee chaps in Blouse Vestee and Norfolk styles from $1.50 to $7.00.

New Neckware.

Latest designs in fine imported goods special 25c to 50c.

Tookes, newest effects in colored soft and starched bosom shirts, special 39c to $1.75.

Canadian, English and American collars in all the new shapes.

RHEUMATISM CURED AT HOME

—BY—

DR. BOSCOE'S RHEUMATIC REMEDY

Read each week a testimonial of one you know.

Sirs—Last February I was taken down with Inflammatory Rheumatism, and could work for six weeks, being bedfast for most of the time and suffering great pain. On the advice of a friend I procured a bottle of Dr. Boscoe's Rheumatic Remedy. In a short time I was able to resume my work and now feel I am completely cured and highly recommend it to anyone suffering with Rheumatism.

Yours Truly,
J. D. O'CONNELL,
Gough's Hall.

PREPARED BY

THE ROSCOE MEDICINE CO.
EAST END DRUG STORE.
BOX 84 LINDSAY, ONT.

JUNE WEDDING BELLS.

Hickey—Bowles.

The following from a recent issue of the Dallas Times-Journal will interest many of our readers:

In the church of Our Lady of Perpetual Help this morning (June 12th) was solemnized the marriage of Miss Rachael Bowles to Mr. Thomas Hickey, of the staff of this paper. Nuptial high mass was celebrated at 8 o'clock by the Rev. J. J. Sheehy. The altar was decorated with cut flowers and brilliantly lighted in honor of the ceremony taking place. The bride was attended by Miss Mamie Dean, of Corning, and the groom by Mr. Wm. Sullivan, also of Corning. The bride's gown was a handsome grey silk, trimmed with Brussels lace, worn a hat to match and carried a cluster of bridal roses. Her maid wore pink silk with cream lace appliques and carried a bouquet of pink carnations.

After the ceremony the bridal party went to the bride and groom's new home on Hickory-st. The house was prettily decorated and covers were laid for 25. Among the guests were Miss Nellie Dean, of Corning, and Mrs. J. Hunter, of Independence.

The bride is a sister of Mr. Geo. Bowles, engineer in Carew's mill, and is well and favorably known to many Lindsay citizens, having learned her trade in the local Times office. The groomsman, Mr. Leahy, is also a Lindsay boy.

Hats Off, Please! Attention!

Take off your hat—look at it—you need a new one. Gough has got a large stock of all the latest and most regular styles in Derbys, Fedoras, Stiff Hats, Silver Grays, Street Fedoras, Canvas Fedoras, Panamas, etc., etc. Quality and style "The Latest," prices "The Lowest."—w1d.

A Superior Forming Implement.

Picking Nexus: On Tuesday of the week representatives of the Silver Rose, Lindsay, exhibited in the presence of over 125 farmers of the surrounding country, the King cultivator, that was recently formed by Leider & Mann, of Brockville, and is now being built by the above firm. Quite new features were passed over a piece of hard clay sod, and the second time the soil was loosened thoroughly to a depth of seven inches. The teeth were then removed and three double mould-board plows attached, and the ground ribbed up about inches high. All the leading farmers present pronounced it the most complete cultivator and implement combined, and the manufacturers the method of preparing land for seed.

BOOTS AND SHOES

Just passed into stock a beautiful selection of White Canvas Boots, ranging in prices from $1.50 to the Goodyear Welted $2.00.

Men's Plow Boots from 75c to $1.75.
Ladies' Fine Shoes from 50c to $5.00.
Gentlemen's Fine Shoes from 95c to $5.00.

Opp. Cinnamon's, 9 Kent-st., Lindsay,

GILLESPIE & CO.,

Dealers in Boots, Shoes and Rubbers.

The Victoria Loan and Savings Company

HEAD OFFICE, LINDSAY, ONT.

Mr. W Flavelle, Pres. | W. H. Clarke, M. D. B. J. McLaughlin, K.C. | Vice-Pres.

Notice is hereby given that a dividend at the rate of five per cent per annum has been declared on the paid up Capital Stock of the Company for the six months ending June 30th, 1902, and will be payable at the Company's office on and after July 5th,

By order of the Board.

JAMES LOW, Manager

Lindsay June 16-h, 1902.

WHAT MONEY WILL BUY IN LIGHT SUMMER FOOTWEAR:

10c. Will Buy 1 box Packard's Combination Shoe Polish.
1 pair Genuine Purpolas Laces.

25c. Will Buy 1 pair Women's Dongola Slippers.
1 Large Lunch Basket.
1 pair bottle 4 different kinds of Shoe Polish.
1 pair Women's Carpet Slippers.
1 pair Children's Kid Slippers or Moccasins.
1 pair Boys' Strong Shoes, sizes 12 to 13 only.

50c. Will Buy 1 pair Men's Leather Slippers.
1 pair Dongola Slippers.
1 pair Women's Imperial Kid Buskins.
1 pair Women's Tennis Shoes.
1 Women's Black Leather Hand Satchel.
1 Tennis Racket.
1 pair Boys' Running Shoes.

75c. Will Buy 1 pair Women's Dongola Slippers.
1 pair Women's Dongola Buskins.
1 pair Women's Heavy Oxford Ties.
1 pair Misses' Kid Slippers.

$1.00 Will Buy 1 pair Women's Kid Slippers.
1 pair Women's Dongola Oxford Ties.
1 pair Women's Cordovan Bals.
1 pair Misses' Kid Slippers.
1 pair Men's Working Socks.
1 pair Women's Dongola Bals.
1 pair Women's Oxford Ties, 6 lines to choose from.
1 pair Misses' Patent Leather Slippers.
1 pair Women's Patent Oxford Ties.
1 pair Men's Elite Bals.
1 pair Men's Fine Oxford Ties.
1 pair Men's Dongola Congo.
1 pair Boys' Dongola Bals.

We lead in assortment, quality and low prices.

FINLAY & CHANTLER

Says we Have an Untidy Town.

A gentleman from Toronto who used to spending a few days with friends, says that Lindsay is a fine town but that the citizens have fallen awfully ways, as evidenced by the condition of the streets in all parts of the town. He says that the Council may be partly responsible for the disgrace most of the blame lies on the shoulders of the householders, because they do not evince a proper regard for the neatness of their individual surroundings, the roadside in front of many dwellings being littered with ashes, tree cuttings and refuse of all kinds. He thinks the Council should keep the grass and weeds cut down and prosecute parties who dump refuse on the streets instead of having it carted away.

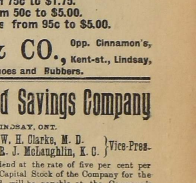

WATCH GRAHAM GROW

Makes Us Shiver To Think What We Are Doing

PRICES TAKE A HEADER

How Deep the Cut is Let the Figures Speak for Themselves.

We plunge right in and announce for the last two weeks of June PHENOMENAL PRICE REDUCTIONS in Summer Suits and Furnishings in loyal consideration for the approaching celebration of the two great national events which inspire every true and patriotic subject of the British crown,

CORONATION DAY AND DOMINION DAY

JUDGE US, SIRS, BY YOUR DOLLAR'S WORTH

In Commemoration of these two Great Days, June 26th and July 1st, our Entire Stock of Elegant Clothing for Men, Young Men and Boys has been Mercilessly Underpriced, right in the height of the season for the goods you need now.

We are out for the Biggest June Sale recorded. We start from to-day and invite you to spend your money where you can spend it most profitably. The whole store is keyed up to the highest pitch for a Long-to-be-Remembered End-of-the-Half-Year-Sale.

MEN'S SUITS

Men's Light Suits, Canadian Tweed, that sold for $4.59, now $2.45
Men's Medium and Light Weight Suits, that sold for $5.00, now $2.75
Men's Light All Wool Tweed Suits, that sold for $6.00, now $3.75
Men's Extra Fine Imported Worsted Suits, that sold for $7.50 ..... $4.75
Men's Fine Serge Suits, that sold for $7.50, for $4.25
Men's English Worsted Suits, that sold for $8.50, now, ... $5.50

BOYS' SUITS

Boys' Wash Suits, 75c, 90c, $1.00, $1.25.
Boys' Sailor Suits, 45c, 65c, 75c.
Boys' 3-piece Suits, $1.75, $2.00, $2.50.
Boys' Odd Coats at Half-Price.

ALL FURNISHINGS UNDERPRICED.

Fresh, well and reliable Fancy Colored Shirts, Your eyes are feasted on Summer Underwear—almost no weight—a comfort to slip into them

New Summer Neckwear—all the latest fads. "Ping Pong" and "Coronation" Ties, in catchy colors and combinations. Everything for the Summer.

SPECIALS FOR SATURDAY

The following are a few of our Specials for Saturday's Sale. Our competitors say we must have stolen these lines.

250 doz Collars, in all the latest shapes on Sale Saturday for, each, - - - - 4c
100 doz. Wash Ties, four-in-hand or String, regular price 15c, on Sale Saturday, - - - - - - 2 for 5c
50 doz, Men's Fancy Bosom Shirts, on Sale Saturday - - - - - 20c

REMEMBER WE ARE ALWAYS GLAD TO SEE YOU WHETHER YOU BUY OR NOT.

A. J. GRAHAM,

LINDSAY'S KING OF CLOTHIERS.

The Weekly Post.

LINDSAY, FRIDAY, JUNE 20, 1902.

TRENT VALLEY NAV. CO. THANKED

Peterboro Historical Society Acknowledge Kind Treatment.

As our readers will remember, the members of the Ontario Historical society and representatives of the Peterboro branch were guests of the Trent Valley Navigation Co. on June 6th, on the occasion of their trip up the lakes from Lakefield to Lindsay, where the final session was held. The Str. Ogemah was placed at the service of the party for the trip to Bobcaygeon, who reciprocated in some manner with the Peterboro Society. The following letters afterwards passed between Mr. Boyd and the Peterboro Society, and require no explanation.

Peterboro, June 6th, 1902.

Messrs. The Trent Valley Navigation Co., Bobcaygeon.

Gentlemen,—The officers and members of the Peterboro Historical Society have asked me to convey to you their sincere thanks for your courtesies in providing such special service, accommodation and lunch on the steamers Ogemah and Kahwatha from Lakefield to Lindsay on the occasion of the annual excursion of the Ontario Historical Society on June 6th.

Very few of the delegates had visited the Trent waters before, and one and all required no urging to enjoy a entertainment and delight at the scenery, and they very comfortable and enjoyable means of transportation which has added largely to the success of the Convention.—Yours truly,

T. A. S. HAY,
Secretary P. H. Soc.

Peterboro, June 11, '02.

W. T. C. Boyd, esq., Pres. Trent Val. Nav. Co., Lid., Bobcaygeon.

Dear Mr. Boyd,—Many thanks for your favor of the 10th. There will be no objection to your using the letter of the 6th inst., as suggested. I might have made it even stronger had I known it would be published. It was certainly gratifying to our Society to have our efforts so well backed up by the manner in which your company and employees carried out their parts. With many thanks believe me, yours faithfully,

T. A. S. HAY, Sec.

Drink Grano Cereal Coffee.

You Can Go Fishing Now.

The open season for bass and maskalonge began Monday, and those who go South to the Ontario Fisheries Am provide that: "No one shall sell, barter or traffic in speckled trout, bass or maskalonge taken or caught in Provincial waters before the first day of July, 1903," and all who disobey the law will be apt to get into trouble with Fishery Overseer Brady.

LAID AT REST.

The Funeral of the Late Mrs. Edward Phelan.

(Peterboro Review, June 13th.)

The largely attended funeral of one who will ever hold her memory dear, the funeral of Mrs. Edward Phelan, at 9 o'clock Thursday morning, left the late residence, corner of Stewart and Simcoe-sts., and proceeded to St. Peter's Cathedral, where solemn requiem high mass was celebrated. The services of those who were present at the impressive service by a last tribute to the departed spoke more eloquently than words of the very high regard in which she was held.

The celebrant of the mass was the Rev. Father Flynn, assisted by Rev. Father Scanlon as deacon and Rev. Father O'Sullivan as sub-deacon. Rev. Dr. O'Brien was master of ceremonies. His Lordship Bishop O'Connor was present in the sanctuary and gave absolution. Other priests in attendance were Rev. Father McDonald, Ayr; Father J. O'Brien, Cobourg; Father J. S. R. Ryan, Father Fitzpatrick, Rev. Father O'Connell, Rev. Father Sweeney, Senator McHugh and other friends from a distance were present. Messages of regret were received from Rev. Fr. Murray, Cobourg; Scollard, North Bay; Kelly, Port Credit; Lynch, Port Hope; Dollard, Bracebridge; McCann, Bracebridge; Rev. Dr. Treacy, Principal of St. Michael's College, Toronto, and Vicar-Gen. Rev. Dr. Casey, Lindsay. The pall-bearers were Messrs. Pallbearers: Messrs H. Lufkin, Stroud Bros., Hall Bros., Hartman, Bros., Bertram, D. Young and Jas. Kearney, representing the parishes of the Roman Catholic cemetery.

BABIES WITH WORMS.

A Grateful Mother Tells How Her Little Boy Was Cured.

Mrs. A. Sauve, Dawson, Que., is a happy mother who thanks Baby's Own Tablets for the health of her boy. The little fellow became the prey of worms—that curse of childhood. His rosy cheeks lost their glow, his little lips and arms became skinny, his eyes lost their sparkle and he became sleepy, feverish. His mother was restless and feverish, and his food seemed to do him no good. His other troubles were almost disguised of seeing him back again to good health. However she heard of Baby's Own Tablets and gave them to her little sufferer, and says: "The Tablets made a wonder, and changed my little boy. All signs of worms have disappeared and he sleeps well. I look upon Baby's Own Tablets as the best medicine for worms."

Baby's Own Tablets are a certain cure for all the minor ailments of little ones, such as constipation, colic, sour stomach, indigestion, diarrhoea, simple fever and worms, and are guaranteed to contain none of the injurious opiates found in the so-called "soothing" medicines. They are for children of all ages, and are advised by water cup be given with absolute safety to a newborn babe. Sold by all druggists at 25 cents a box, or sent postpaid on receipt of price, by addressing the Dr. Williams' Medicine Co., Brockville, Ont.

CENTRAL ONTARIO POWER CO.

Capitalists Interested Now Own Burleigh and Trenton Falls.

It would appear that Mr. J. A. Culverwell, well-known here in connection with power development schemes, has succeeded in interesting American capital in the Burleigh Falls water power, owned by the Central Ontario Power Co., of which Mr. Culverwell is managing director, and now vice-pres. He was the author of the scheme of development, as shown by the purchase of a neighboring water power. A despatch from Newark, N.J., under date of June 11th, says:

Mr. J. Alexander Culverwell, of Toronto, Managing Director of the Central Ontario Power Co., which has power concessions near Peterboro, to day announced that he has purchased at Burleigh Bockbert Falls, in the same neighborhood. The Falls are only 18 miles from Peterboro.

The company now owns Burleigh Falls, where five thousand horse power is being developed for transmission to Peterboro. The acquisition of Bockert Falls has been contemplated for some time by the company. At Burleigh Falls two thousand additional horse power will be developed and transmitted to Peterboro and the surrounding towns, as soon as machinery can be installed. In all the company has 50,000 horse power available.

The company's head offices are in Toronto. The further development of the enterprise is only a matter of negotiation for the acquisition of power in a district which is rich in water power.

WOES OF A YOUNG FISHERMAN.

Caught Two Lungs and Lost Both by His Bad Upstanding.

The open season for bass and maskalonge fishing began last Monday at Skylight, Muskoka. Steves set out prepared over the brow of Logie's hill arbour Bay, Lake Joseph, in his canoe and paddling in the direction of Goose Lake. He had the pronounced of early fisherman and his enterprise was rewarded by the capture of a 16-pounder after an exciting struggle.

On his way back to breakfast Ayr. Steves kept his rod and line on the opposite Distillery Creek he felt an after tug on the line. Thinking he had hook and caught on a snag he began reeling up line, but when the fish was about half accomplished a vicious jerk took out all the slack and a large bass swam away some distance away. The sight excited the fisherman, and on reaching for the attack to which the line was tied the hook at the end came back in a miserable state. Luckily he can swim, and landed in safety. The fish, only to find that the fish had broken away. A few minutes later the cup of delectableness was filled to overflowing—on turning his canoe over he discovered that the 16-pounder one also missing from a basket that was tightly wedged under the decking. Weary and disconsolate, arthur found his way home, but he had not lost all, and a third loss—his appetite had disappeared along with the 16-pounder.

LOCAL BREVITIES

—The Strs. Nora and Comet brought down a number of people Saturday from Port Perry, Cameron and other upper lake points.

—Fenelon Falls library will close at 9 o'clock each evening, including Saturday during the summer months. Lindsay public library board might adopt the same advantage.

—His Lordship Bishop O'Connor, of Peterboro, passed through last Friday to Victoria Road, of which parish Rev. Fr. Joe O'Sullivan is pastor. On Sunday His Lordship blessed the new Roman Catholic cemetery at Kirkfield.

—The expected has happened. Balmoral Gray has resigned, and the question now is, who will succeed him? Cause they know it all, if Solon came here some of our so-called musicians would undertake to give him points.

—Peterboro grocers, numbering one-eighth of the population, are discussing a proposal to close their places at 7 o'clock every evening throughout the year, excepting Saturday nights and the evenings preceding holidays.

—Mr. F. J. Gillespie, boot and shoe merchant, has moved into Lindsay from Omemee, and has leased the commodious premises at the corner of Lindsay and Melbourne-sts., formerly occupied by Mr. Wm. Bryan. We welcome Mr. Gillespie and family and prophesy success of our town.

—The County Council decided Thursday to move the Registry Office, in the interior of the Registry Office, and gave the contract to the office specially Mentioned among the Toronto to install a system of fittings at a cost of $130. When completed Registrar C. D. Barr and his office staff will be much more comfortable.

—The Str. Alert, of the Stony Lake Navigation Co., Peterboro, ran into a snowland of timbark from Deer Bay, on the Trent River, Friday, Mr. W. H. White, of Lakefield, is the owner of the craft, and a more good person is not to be found on the lower Kawartha waters. The officers are Mr. Charles Gray, master, and Mr. J. C. Gayle, engineer.

—The Leaders to supply water to the various Ontario public institutions are now drawing at $1.10 per 1000 for the year than they were last, and the additional cost to the Province on upwards of 40,000 tons of hard and soft coal and screenings which are used annually will be between $7000 and $8000. The increase is due to the miners' strike. It will be a large bill to pay, but compared with the cost of the Ontario Government's attack upon the miners, the cost of the strike is a convincing proof that it is "time for a change."

—Lindsay is experiencing business among our business men and insufficient storerooms to accommodate the merchandise at the freight sheds, the G.T.R. has decided to enlarge the freight sheds by building an addition one-third the size of the present building. The portion of the sheds used for keeping agricultural machinery will be enclosed and a building for holding merchandise will be added to the north of it. During the past two years the G.T.R. has about doubled its business in Lindsay, and it has gone to show that Lindsay is a great shipping point.

PERSONALS

—Mr. J. Aldous, of Fenelon Falls, was in town last week.

—Mr. C. H. Amey, of Cannington, was in town last week.

—Mr. Thomas Bick, of Wilberforce, was in town last week.

—Mr. Wm. Raymond of the Blind Institute, Brantford, is home for vacation.

—Mr. B. Sharpless, general merchant, Colert, was in town attending business.

—Mr. John McGill left Monday for Depot Harbor, having accepted a position there.

—Mr. F. B. Robinson and Mr. Wm. Robinson of Bobcaygeon, were in town lately.

—Rev. Fr. Sweeney of Peterboro Cathedral, formerly parish priest at Victoria Road, was in town recently, calling on friends.

—Mr. Hugh O'Leary, K.C., begun to recover from his recent illness. His injured knee continues to improve, but slowly.

—Rev. Fr. Conway, pastor of St. Peter's church, Norwood, left last Monday for Ireland, where he will spend three months.

—Rev. Mr. Sinclair, Presbyterian minister at Fenelon Falls, passed through Lindsay Tuesday to attend a meeting of the General Assembly of his church.

—Messrs David Bacon, J. Patterson, Dwyer and Mr. Mitchell, of Lindsay, of Haliburton, were in town recently, members of the Indian Department of Sylvester Bros., left for Oshawa June 6th, where he has accepted a similar position.

—Mr. John Twohey, Miss Maggie Twohey and Miss Mabel Kelly, left June 7th for Maymouth to attend the wedding of the latter's brother, Mr. P. J. Leddy, of West Ops.

—Mr. Leonard H. Potter, of Waterloo, N. Y., left for the home Friday morning, after spending a couple of weeks with his uncle and aunt, Sergt.-Major and Mrs. Martin.

—Some marriages of Miss Rich-ardson, the well-known boatlist, who visited Lindsay recently, to D. J. Dawson was solemnized in All Saints' church, Toronto, Wednesday.

—Mr. Colin N. McDonald, of Elden, was in town last week, and was busy arranging questions relative to the recent vote in this town, he was able to satisfy all concerned.

—Mr. Wm. Sherman, buyer of telegraph poles, left last week for Killaloe, Renfrew, North Renfrew Co., via Ottawa, where he will inspect and buy telegraph poles for shipment to Albany.

—Trials in town have received curse announcing the approaching marriage, at Williamsburg, Dundas Virginia, of Miss Harriet Ellis Hawkins, daughter of Dr. and Mrs. Harry Hazell and Rev. Wm. John King, son of the late David King, of this town, and a member of the Post staff some twenty years ago. The happy couple will take place on June 25th. Many friends will join with The Post in offering good wishes.

DIVISION COURT CHANGES.

Proposal to Do Away With Bobcaygeon Omemee and Woodville Courts, and Transfer Victoria Road Court to Kirkfield.

At the General Sessions of the Peace last Tuesday the following notice was read and proclaimed by the Clerk immediately after the Judge had delivered his charge to the Grand Jury:

"Take notice that an application will be made under the 15th section of the Division Courts Act, to alter the boundaries of the Division Courts in the County of Victoria, to abolish Divisions Nos. 2, 4 and 7, and add the territory contained in said Divisions to the other Division Courts to be established in the County as follows:

"Division No. 1.—To consist of the Township of Ops, Emily and that part of the township of Fenelon lying east of the Sugar River and south of Sturgeon lake, the village of Omemee and town of Lindsay. The Court to be held in Omemee and have its office in the town of Lindsay.

"Division No. 3.—To consist of that township of Mariposa and the outlying part of the township of Eldon, including lots 1 to 7 in each concession of said township, and the village of Woodville. The Court to be held in Omemee and have its office in the village of Oakwood.

"Division No. 5.—To consist of that portion of the township (Eldon not included in Division No. 3, and the townships of Bexley, Ca dan, Dalton, Laxton, Digby and Longford. The Court to be held in Omemee in the village of Kirkfield, where the office of said Court shall be kept.

"Division No. 6.—To consist of that portion of the township of Fenelon not included in Division No. 1, and the township of Somerville and Verulam, and the villages of Bobcaygeon and Fenelon Falls. The Court to hold its sessions and have its office in the village of Fenelon Falls.

"And further take notice, that on said application all orders and resolutions therefore passed with respect to the establishing of the Division Courts of the said County of Victoria may be set aside, altered or modified by the Board appointed under the said 15th section of the Division Court's Act."

Dated at Lindsay, this 10th day of June, A.D. 1902.

The 15th Sec. of the Division Courts Act says that the County Court Judge, the Sheriff, the Warden of the County and the Division Courts Inspector may from time to time, after the number, limits and extent of every division, and shall number the divisions beginning at the number one. The section goes on to say that no such alteration shall be made, unless public notice has been made and published at the last previous sitting of the Court.

The meaning of all this is that some time before the December sitting an application will be made to alter the above gentlemen to make the changes proposed in the notice. In the notice will be given of time and place of the meeting at which an opportunity will be given for any parties interested to present and urge their views upon the question, whether it be in favor of or opposed to the proposed changes.

The effect of the proposed changes would be to take away what remains of Omemee, and add the territory now served by it to the present Lindsay division; to do away with the Court at Bobcaygeon, and send the people who use that court, and all that village to Fenelon Falls; to do away with the Court at Woodville, and send all people living south of the eighth range of lots in Eldon, and in the village of Woodville, to Oakwood, to change the seat of the Court now held at Victoria Road to Kirkfield and add to the territory of that Court all that part of Eldon lying south of its present limits and north of the seventh range of lots.

The changes proposed may or may not be in the public interest. We shall reserve any comment until we are in a position to state the amount of business transacted at each Court yearly.

LINDSAY'S GREATEST BENEFACTOR

Mr. Jas. Ross, of Hospital Fame Has Made Millions This Year.

The Montreal Gazette Herald of the 12th inst. contained the following reference to Mr. Jas Ross, the well-known financier, who at one time resided in Lindsay, and who is now manifesting his regard for old association by presenting to the town and county a magnificent hospital, fully equipped:

It is pretty well understood on the "Street" that Mr. James Ross, one of our leading Canadian "captains of industry," has made more money during the last few years than any other man in Canada.

Mr. Ross has just completed the purchase of the Birmingham Railway in England, and people in a position to know claim that the transaction claim that Mr. Ross has made not less than $3,000,000 on the deal.

Friends say that $12,000,000 would not be too small an amount to credit Mr. Ross with as his gains for the year.

The public is already intimate with the connection with the Cape Breton enterprises. In Dominion Steel it is estimated that Mr. Ross holding have increased fully $4,000,000 in value, while it is claimed that he made at least $3,000,000 on the rise in Dominion Coal when that stock was carried from 35 to 145 in one of the most exciting campaigns ever seen on the Montreal Stock Exchange.

The year's work in fact, places Mr. Ross in the foremost rank of Canada's richest men. Indeed, it is doubted now if his fortune is exceeded by any save Lord Strathcona's.

The figures given are not astray, and they cannot be very much so, and the figures are a reproach of the United States, the New York papers regularly figure out that during the year he has made $1,000,000 a month, $41,000 a day, $1,700 an hour, $28.54 a minute, and 48 cents a second.

Wedding Stationery.

The latest designs always in stock

Grand Balloon Ascension.

—Grand balloon ascension, trapeze performance in mid-air, thrilling parachute leap, and other exciting athletic sports, etc., at Lindsay, on Dominion Day, July 1st.

IF YOU
CONTEMPLATE
BUILDING
Call at Ingle's Planing Mills.

Mr. Ingle can supply anything in BUILDING MATERIAL.

SASH, S, WINDOW BLINDS,

always on hand. Being in business for over thirty years, I am satisfied I know the wants of the people. Nothing but first-class material in house or barn buildings turned out of my factory. Prices now reasonable. Consult me before making a contract.

Satisfaction guaranteed in every case.

GEO. INGLE.
Cor. Cambridge and Wellington-sts.

$25 REWARD—A reward of $25 will be paid to any person giving information that will lead to the convicting of any person selling liquor in the County of Victoria other than according to the law as laid down in the Liquor License Act. The address of the informer will be treated with confidence and the information will be used only in my prosecution. JOHN SHORT
License Inspector, Box 475, Lindsay.—dw.

PRISM BRAND
Ready Mixed Paints
Made from Pure Oil and Lead—will dry with a gloss equal to the best wearing qualities.
The latest artistic shades and to be had in any quantity. Manufactured by the Canada Paint Co., for sale by
McLennan & Co.

The Weekly Post.

LINDSAY, FRIDAY, JUNE 20, 1902

AN INFANT'S BODY FOUND

In a Sawdust Pile in Peterborough—The Head Severed From the Body.

(Peterboro Examiner, Wednesday).

The body of a female infant was found this morning in the sawdust bank just east of the Dickson Company's saw mill, at the foot of London-st. The body was that of a newly born infant, but it was found that there was no sign of the head of the child to be found.

The body was picked up by Mr. Thos McMahon, an employee of the Dickson Company, who he was on his way to work this morning. He immediately notified the chief of police. The body was removed to the undertaking establishment of Mr. D. Bellaghan until an inquest has been ordered for this evening.

The body of the child was enclosed in a small box and had a covering of sawdust. The box was laid on the ground, or sawdust, but was not covered up and how long it has been there is not known, although it is stated that it was seen on Sunday last.

The authorities have yet no idea as to where the body came from, but an inquest which will open at 8 o'clock tonight will likely bring something to light.

A STURGEON POINTER'S LAMENT.

Not a sound was heard but a terrible hum
As around the chamber we hurried to search of the mosquito whose mother of pearl
Her delectable slumber into worldly
Brought it darkly at dead of night,
Our coverlets carefully tucking,
Her straggling moonbeam's misty
And our candle dimly burning.

Sleeless garment confined our
Bids simple night dress and slippers
A wonderful about like spirits dim
Or the sails of pirates skippers

Sort and few were the words we let
Lest the sound should disturb the
mosquito.
We at abashedly gazed on the
whitewashed wall
And thought how we had been bit,
oh!

half an hour seemed to elapse
Ere we met with the wretch that
had bled us,
Long our boots gave some terrible slapping,
And the mosquito quietus.

Gladly and gladly we turned from
the dead
Ere we had slain all smashed and gory
Blew out the candle and popped
into bed,
And that is the end of the story.

A Wonderful Preparation

Rokoo Cereal Coffee, pure, wholesome, nourishing, highly recommended by leading physicians. Rocko is equal to coffee, but only costs 4 the price is used at meals instead of poisonous tea and coffee. By constant use ROCO CEREAL COFFEE will give you vigor, vitality, energy, health and strength, and is a positive cure for dyspepsia, indigestion, etc. 10c. package, 15c. in or 2 lbs. for 25c. For Sale by ALL GROCERS.

Made by P. J. HURLEY, Lindsay.

"THY WILL BE DONE."

Dewet Accepts Defeat as the Will of Providence.

HIS ENTHUSIASTIC RECEPTION.

Burghers, Women and Children at the Winburg Concentration Camp Received Him as a Loved Hero—He Was Never Cheered Like Now For Years—10,000 Surrenders and Everything Satisfactorily.

London, June 16—Despatches received here from South Africa show that the surrenders of Boers are proceeding with the greatest rapidity still. The total numbers who have already surrendered lacking 10,000, and the British are extending every possible kindness to the men who come in.

The appearance of Gen. Dewet at the camp at Winburg was the signal for the greatest display of enthusiasm. When he arrived at the camp he was at once surrounded by men, women and children, who struggled and clamored to shake the hand of their hero. Gen. Dewet mounted a table and delivered an address. He warmly applauded the much support the women had given the burghers during the war, and he said he had greatly encouraged the men in the field.

Continuing, Gen. Dewet recommended his hearers to be loyal to the new Government, and said: "Perhaps it is hard for you to hear this from my mouth, but God has decided that I fought until there was no more hope of upholding our cause, and, however bitter it may be, the time has now come to lay down our arms. As a Christian people, God now demands that we be faithful to our new government. I let it submit to His decision."

Neither Gen. Dewet or Mr. Steyn, former president of the old Orange Free State, was wounded during the war. Gen. Dewet has not seen his wife for two years.

The Repatriation Committee which has been formed to assist the Boers in returning to their farms has a gigantic task before it. The concentration camps will be converted into supply depots to provide the returning burghers with the means to rebuild and restock their farms. The wives and families of the Boers will, if desired, be maintained at the expense of the Government while the burghers are preparing the farms for their reception.

Two thousand of the colonial scouts, who fought upon the British side during the war, will immediately be disbanded, and each scout will be provided with a pony and enabled to return to his farm.

Ward From Kitchener.

London, June 16—A despatch from Lord Kitchener, dated Pretoria, Saturday, June 14, says that 2,504 Boers have surrendered since Friday, June 13, and that everything is proceeding most satisfactorily.

CORONATION PROGRAM

Their Majesties Will Return to London Coronation Week.

RECEIVES COLONIAL PREMIERS.

A Great Procession Through London on the 27th June, Immediately Following the Coronation—The Review Of Spithead Joins In A Fleet Review In Which Their Majesties Get Their Bearings.

London, June 13—King Edward and Queen Alexandra were organized yesterday in what was practically a rehearsal of the coronation ceremonies.

Accompanied by Princess Victoria and a suite, Their Majesties drove to Westminster Abbey. There they were duly received by the Duke of Norfolk, Earl Marshal, and Chief Butler of England, who escorted Their Majesties through the Abbey, and, in order to prevent the possibility of a hitch in the proceedings of Coronation Day, all the details of the procession and ceremonial were explained to them.

The royal visit to the Abbey was accomplished very quietly, few persons knowing of the honor paid by the Presence of Their Majesties.

The final court of the season will be held at Buckingham Palace today, when Their Majesties will then go to Windsor, and will not return to London until coronation week.

The program of events for coronation week is as follows:

Monday, June 23—Arrival in London of the royal representatives; dinner at Buckingham Palace and reception of the suites.

Tuesday, June 24—Their Majesties will receive the special foreign envoys and deputations to the coronation; also give a state dinner at Buckingham Palace.

Wednesday, June 25—Reception of the colonial Premiers and other envoys; the Prince of Wales will give a dinner party at St. James' Palace to the Princes and envoys.

Thursday, June 26—The coronation.

Friday, June 27—The procession through London, which will be a very imposing one, and will take long, representing every portion of the British empire. On this day Their Majesties will attend a reception at Lansdowne House.

Saturday, June 28—The royal party will leave London for the naval review.

Sunday, June 29—Dinners to the foreign princes and their respective ambassadors.

Monday, June 30—Their Majesties return to London, gala performance of opera.

Tuesday, July 1—Garden party at Windsor Castle.

Wednesday, July 2—Departure of the foreign princes and envoys; Their Majesties leave a Londonderry House.

Thursday, July 3—Their Majesties attend the yearly review of Indian princes at the India office.

Saturday, July 5—King Edward's birthday, no ceremonial.

DOMINION COAL AND STEEL.

Annual Meetings Held in Montreal Ratified the 99-Year Lease.

Montreal, June 16—Yesterday the Dominion Coal and the Dominion Iron and Steel Companies held their annual meetings here, yesterday and both ratified the 99-year lease of the Coal to the Steel Company.

At the Steel meeting 210,000 shares out of 250,000 voted in favor of the lease, and 150 shares against. At the Coal meeting 140,000 shares out of 180,000 voted aye, and none was recorded against the agreement. It has been known that the directorate of both companies, with a few unimportant proxies, being replaced in both cases by James Ross, the president of both companies, resignations. Hon. Geo. A. Cox is added to the Coal Board.

The reports of both companies were read and adopted.

ADULTERATED SEEDS

Department of Agriculture Now Making Experiments.

Ottawa, Ont., June 14—G. H. Clarke, B.S.A., chief of the Seed Division of the Department of Agriculture, is engaged in important tests of adulterated seeds. A staff has been selected to examine and separate all samples bought and sent in by farmers, and when the seeds, which are, of course, adulterated the good seed is placed in isolation and the fact duly noted. Some exceedingly valuable data is being secured by the selected on the subject, which will be published in the form of bulletins for the information of farmers and other parties. The sale of adulterated seeds is a penal offence.

Dumas' Celebration.

Paris, June 16—The municipality of the prefecture of Seine and Seine-Et-Oise will on July 6 celebrate the 100th anniversary of the birth of Alexander Dumas the elder by a series of fêtes and ceremonies.

FRANK SIR WILFRID.

Canadian Premier Speaks Out About Alaskan Boundary.

THE MOST IMPORTANT QUESTION

Present Situation Not Creditable Either to the Government of the United States or of Canada—Reciprocity With Canada Would Be Longer as Issue in the Dominion.

New York, June 16—The Herald says: "The most important question just now, as affecting the relations and friendly feeling existing between Canada and the United States, is the Alaska boundary dispute. This situation is full of danger, and all that is required to precipitate a disgraceful conflict is the discovery of gold in the disputed territory.

"This spoke Sir Wilfrid Laurier, Prime Minister of Canada, before leaving the Waldorf-Astoria yesterday with Lady Laurier, for a tube steamer for London to attend the coronation ceremonies and the conference of colonial Premiers.

"That so extremely important an issue, if possible, should have been left open so long is not creditable to either Government. Since the Joint High Commission adjourned since the Alaska boundary question was referred back by each side to its respective Government, nothing from time to time nothing has been accomplished looking toward a settlement of the old dispute. We are most desirous that it should be settled on the basis of a treaty continued friendship, to avoid local and national conflict and to remove the cause of serious international irritation."

Asked whether he had any hope of again drawing attention to the Alaska Boundary question, he was asked, Sir Wilfrid replied that he would endeavor to do so if he saw the serious consideration of Lord Lansdowne and United States Ambassador Choate.

"We are perfectly willing to submit the question to arbitration," he said, "but it has been long, of course, as the United States maintains that it is unwilling to arbitrate the measure of open conflict on the disputed territory from time to time."

"When, one day the sessions of the Joint Tligh Commission abritration was first suggested, it was feared that there would be a difference as to how the court should be composed. The matter was, however, quickly been closed and launch as most of the government of Europe were thought to be hostile to the United States in that conflict, the American Commissioners, on the ground that country might not be accorded adequate representation in the adjudication tribunal of European governments.

"At the same time the British commissioners of the Joint Commission was no less apprehensive regarding the possible presence in the court of representatives of the British American governments, on account of the influence upon the court of application of the Monroe Doctrine, and the attitude of the United States Government, now is that there is nothing to arbitrate. It appears to me there cannot be question if there are not two sides to it, two points of view. There is a counterclaim question. The Canadian Government has not yet consented to the cession of an international arbitration court, and I do not see a solution. Ultimately that we hope."

The Canadian Premier had been asked to discuss reciprocity and the outcome of the conference of Premiers and Colonial Secretary.

"The main subject to be discussed by the Colonial Secretary and Premiers," he answered "is altogether too large a one to talk about offhand. There seems to be a tendency here and elsewhere to exaggerate the importance of reciprocity. Trade arrangements between Great Britain and her Colonies are not a new idea, land, no doubt, a party of considerable strength that favors free trade with the British empire. But it must be remembered that the colonies rate their tariffs according to their customs tariffs, and colonial expenses are considerable. Land is adult all the products of England, and the revenue from the duties, therefore, would entail a revolution in the system of taxation.

"Until the colonial Premiers have met and expressed their views, no one can tell how much there is that may be regarded as feasible in the direction of reciprocity between the The English Government itself has made known its view of the advisability of giving any definite pledge regarding preferential treatment to the colonies until the Ministers have heard the opinion of the colonial Premiers on the subject. Canada has levied by the Home Government, by the e-mean, a preferential tax of two 100 per to so consider it, and Canada has never, I believe, has denied that it is intended to be a bonus to manufactures of Canada, and that it is an entering wedge for protectionism.

So it must be quite plain that a discussion now of the probable or possible outcome of the conference of Premiers would be premature. There appears to be a considerable disposition to involve questions of reciprocity, not purely military, with those of revenue and defence, which are purely political, and this may make it necessary for us to reach a practical conclusion."

Speaking of the apparent nature of an American fishing vessel at a Cape Breton port, Sir Wilfrid said that this isolated case did not necessarily mean that there was more activity in the fishing on the part of the Canadians.

Dan omnaus, in prosecuting American fishermen who violated Canadian regulations, although in this whole eastern fisheries question there was the seed of dissension, which might be fostered at any time by an overzealous or accidental collision of a private American fisherman with the official arm of Canada. In this particular case an effort had been made to prevent an American fishing vessel had refused to take out a license, and yet had acted precisely as if he had had one. He was given the alternative to taking out a license or paying a fine amounting to as much as the license would have cost him.

Sir Wilfrid regretted he had not the time to visit the many American cities on the subject of reciprocity. But so far as Canada is concerned, he said, this is not an issue any longer because, having done what he could to bring about negotiations and failed, Canada would no longer discuss the subject until invited to do so by the Government of the United States.

6,000 Tons of Steel Rails.

Sault Ste Marie, June 16. — No steel rails have been sent to Ottawa, though 6,000 tons have been rolled. Mr. Clergue is waiting till he has 10,000 tons.

CHAMBERLAIN NOT WOUNDED.

Rumor That Attempt Was Made to Assassinate Him a Hoax.

London, June 16—A persistent rumor was current throughout the wide spread areas of the Midlands yesterday that an attempt had been made to assassinate Colonial Secretary Chamberlain, and that he had been shot and seriously wounded.

Inquiries regarding the truth of the rumor reached Birmingham, neighboring towns. A London message received late in the afternoon that the senseless hoax subsequently allayed the anxiety.

Chamberlain Looks Better.

London, June 16.—The conclusion of a race has brought general relief among to Colonial Secretary Chamberlain's friends, and the fact that the chief opponent of the press, finds that Chamberlain looks better, was a very grim and silent, unless addressing Parliament, and the pallor of his face, yesterday, he now has a good color and his expression represents the feeling of the House.

KING CONTEACTS A CHILL,

It Prevented Him From Attending the Aldershot Garrison Church Parade.

London, June 12 — King Edward yesterday was suffering from a chill, which has prevented His Majesty from attending the church parade of the Aldershot garrison. The chill is said to be the prolonged stay outdoors Saturday night upon the occasion of the torchlight tattoo.

Sir Francis Loring, physician-in-ordinary to His Majesty, was summoned to Aldershot early yesterday morning. He prescribed for the King and recommended that yesterday be spent in perfect quiet.

The court circular last night published the following official announcement: "King Edward was unable to leave his room today, owing to an attack of influenza catarrh and chill. The latest report is that King Edward will be able to attend the review.

SIR WILFRID LAURIER SAILS,

Says He Hopes to Encourage Emigration From England to Canada.

New York, June 16—Sir Wilfrid Laurier, Premier of Canada, and Lady Laurier, sailed Saturday for England on the Etruria to attend the coronation of King Edward. Sir Laurier said: "I hope to return the end of July or the middle of August.

"I hope to have an opportunity of speaking in England. Wilfrid says "to devise some plan for the greater encouragement of emigration to Canada.

"Emigration from the United States is not gilded as it was, increasing every year. Fully 50,000 people from Canada have crossed the border during the last three years and we have to have back all the fifty thousands more than can send."

The Police Court Trials.

Toronto, June 16—The trial of the street car conductors, accused of assaulting fare boxes, will come up in the Police Court this morning. Twenty-five men are expected to be brief. All but that of Samuel Whitington can be disposed of in very short order, the evidence in the minutes for such case. The case against Whitington, who is defended by Shaw Caldbell, the detective boarded, is likely to take a whole day by itself.

Patrick Welbach, M.P., Arrested.

Dublin, June 16.—Patrick McHugh, M.P., has been arrested on a charge of the charge of conspiracy and inciting to boycott, in connection with the complaint of a tenant of a farm from which a member of the Gaelic Irish League had been evicted. The warrant was issued by a special court, which assembled at Ballina, Ireland June 6, under the Crimes Act.

Fifteen Men With Diagnosis.

Lisbon, June 16—The authorities here have taken a short way with the people of bagpipes and jiffies that have infested the city of late. They were captured and taken to the police station where they were fined and then sent aboard the steamer Alem Quasa, bound for immediately for Portugal's African colonies.

America Too Fresh.

Victoria, B.C., June 13—in the Lefevre case the following a resolution was passed, resenting the passing of the act of Lefevre, M.P., to the effect that, unless a modus vivendi can be arranged, the killing of seals, will be secured at the opening of the pelagic season, 1902, authority will be given to fill all the male and female seals, with the exception of ten thousand females and one thousand males. The Dominion Government is urged to act.

Fruit Prospects Are Excellent.

Ottawa, June 13—Acting-Chief Inspector A. McNeill, of the Fruit Department of Agriculture, has returned from an important tour of inspection of fruit growing districts in Western Ontario with good news. He reports that prospects generally are extremely good in apples, plums, grapes and fruits generally. There is a surprising decrease in noxious insects. There will be a large crop of apples, which remains quite unaffected by the frosts.

OFFICIAL MAJORITY IN WEST VICTORIA ELECTION.

LINDSAY:	1898 Fox.	1898 McKay.	Maj. Fox.	Maj. McKay.	1902 Fox.	1902 McKay.	Maj. Fox.	Maj. McKay.
East Ward, No. 1	63	60	3		65	64		2
East Ward, No. 2	94	99		5	109	119		10
Total	157	159		2	174	183		12
North Ward, No 1	85	61	24		85	84	1	
" No. 2	92	72	19		64	16	48	
" No. 3	126	67	61		133	91	42	
Total	303	192	104		282	247	32	
South Ward, No. 1	149	62	87		142	82	60	
" No. 2	111	61	50		109	78	31	
" No. 3	96	108		12	109	136		27
Total	356	241	135	12	370	297	100	27
OPS:								
1—Eldon	53	70		17	43	91		48
2—Williams	43	43	17		44	42	2	
3—Verulam Hall	51	39	31		54	57		3
4—Cuddy	82	72	13		90	57	33	
5—Bexley	103	39	64		99	57	42	
6—Janetson	61	99	32		69	36	33	
Total	414	284	147	17	356	346	68	38
MARIPOSA:								
1—Fingerboard	77	76	1		83	76	6	3
2—Valentia	73	84	11		69	44	23	
3—Little Britain	94	85			95	66	29	
4—Oakwood	81	86	5		74	95	21	
5—Manilla	44	135			64	93	29	
6—Omemee	61	103	42		61	103	42	
7—Black's	47	94	47		35	92	57	
8—Bobcaygeon	42	77	35		42	77	35	
9—Ops					37	30		7
Total	494	567	65		519	570	56	32
ELDON								
1—Lindsay	51	103		52	57	89		32
2—Kinmount	86	124		46	110	79	32	
3—Kirkfield	76	76		0	73	73		0
4—Balsa	76	68	8		99	38	61	
Total	310	429	8	121	403	300	103	000
CARDEN:								
1—	33	61		28	41	80		39
2—	22	42		20	14	32		18
Total	55	103		48	71	112	000	41
DALTON:								
1—	48	15	33		43	12	31	
2—	55	39		16	66	35		16
Total	53	39	33	17	49	34	31	16
WOODVILLE								
1—	21	94		73	45	54		9

Getting
up from any sickness, no matter what sort, begin with a little Scott's Emulsion of cod-liver oil.

It is food, and more than food: it helps you digest what ever food you can bear.

Scott & Bowne, Toronto.
50c. and $1.00, all druggists.

Another
Nice Shipment
—OF—
BABY CARRIAGES and GO CARRIAGES,
Rubber Tires on Wheels, Parasol and Brake,
—ALSO—
BICYCLES, BICYCLE SUNDRIES
—AT—
JOS. RIGGS',
Lindsay

JUST ONE SIP...
of our new JAPAN TEA will convince you that you never tasted Tea quite as good unless you paid a much higher price than we ask for ours.
It's all in the judging. There are bargains in every line handled by the retailer, but they only to the experienced judges We claim to be such.
Most grocers buy their Teas and Coffees on the word of the wholesaler or his traveller. We don't do it that way—we buy from sample, and our 25 years' experience enables us to select the best. That's why our Teas and Coffees are liked all over the country.
SPRATT & KILLEN.

The RUDD HARNESS Co
In our New Store you will see one of the largest and most complete displays of HARNESS and HORSE GOODS. Call and inspect our stock before buying elsewhere and be convinced that our goods are right and prices low.
Everything Guaranteed Satisfactory.
H. J. LITTLE, Manager,
Little's Old Stand, Lindsay.

An Ad. in The Weekly Post Brings Quick Results

Ten Years' Trial

The Story of a Soldier's Struggle

By Brigadier General
Charles King

Copyright, 1901, by Charles King

Continued from last week.

"What is this news about Mr. Langdon?" she asked as she had been asked before.

"That he is at Sheridan and has been ill, I gather," was Melville's calm reply.

"Now, I ask because Ethel came back all ablaze with indignation and has gone to her room to bathe her eyes. Mrs. Nathan said publicly that Mr. Langdon had been picked up by the police drunk in the gutter of a crowded street and that the soldiers clubbed together, paid his fine and took him out to Fort Sheridan."

"I have a letter from Nelson giving me full particulars," said Melville in the same unruffled manner as he gently drew his wife to a seat by his side. "There is no truth in the story of drunkenness or police. You remember Ethel, that I wanted to be in my battery? 'Twas he who found Langdon fainting, and they took him to Sheridan as a matter of course."

"But Mrs. Nathan says Colonel Sharpe was furious at his being brought there and has ordered him put off the post as soon as he can be moved, and the papers are full of stories about a duel. She says Dr. Armistead declared he would publicly insult and horsewhip Mr. Langdon if he showed his face in the garrison."

The lady smiled. "Never mind what Mrs. Nathan or the newspapers say, dear," he answered in the same gentle, reassuring tone. "Nelson tells me that there is some old trouble between Sharpe and Doctor and Langdon, but that they have not met and are not likely to meet. Changing hopes to separate an opening for Langdon as soon as he is able to work."

"Oh, yes, and that reminds me, Mrs. Nathan said Mr. Langdon had the impudence to go to her uncle, who is vice-president and presiding in the Chicago and Seattle railway, and demand employment, saying he was an officer in her husband's battery here, and Mr.—whatever his name is—you remember him; he was here—had told him that he had no use for such a character. Now do you suppose that can be true?" And Mrs. Melville looked up at her stalwart husband as though the wisdom of the universe was centered in him.

"I dare say Langdon applied there, poor fellow," said Melville gravely, the deep brown eyes softening still more at the thought of the rebuff the sad, heartsick fellow probably met if indeed it was true. Mrs. Nathan's uncle to whom he applied. "But there are other roads open to Langdon that exist less and pay far more than railroads, only Langdon always had a predilection for railway management and service. Captain Channing is writing to Langdon now and has written to an elder brother who is general manager of the Seattle's greatest rival, the Missouri Valley. Now, there is trouble on both roads, and men are very much needed, so I think Langdon will be provided for in the near future. I hope Ethel did not allow herself to be much—disturbed?" and was the major finished in this half interrogative way it was meant to imply that while he might be hopeful he was by no means confident. He had known Ethel, a beloved sister's only child, since her babyhood and knew her to be fearless, resolute and anything but politic. He was wondering as he strolled with his one disengaged hand the heavy brown moustache what Ethel might have said in reply to Mrs. Nathan.

But there was no immediate opportunity for hearing. The papers that had deluged the post with Chicago's version of the scandals at Sheridan had reached Newville that day, some six hours old, and second to local interest were those of the serious situation on some of the great transcontinental railways, roads and operatives that come to the final clinch. An ultimatum had been prepared "in the interests of labor." Word preceded it by the newsagers within 24 hours, not only the transcontinental complaints, but the Seattle and Missouri Valley roads, would be tied up forthwith.

Before Mrs. Melville could frame her reply to the major's question there came a step on the piazza, a ring at the bell bell, and then "Cat's" voice was heard in an animated converse with some companion. Melville himself opened the door to bid them enter—the colonel and his silent adjutant.

"Melville, here is a pal!" began the commanding officer, without preliminary of any kind. "I've ordered to send a reliable officer at once to Omaha to act under special instructions that are sent him there, and you are the the most reliable man I have. Can you make the night train?"

"Easily, colonel."

"So be it, then. I'll have the orders made out at once."

Several of the battery officers went down to see the last of their off. Channing, too, was there and led the major aside a moment. "I've written digest to Langdon," he said, "and given him letters to my brother with instructions how to find him. He'll be somewhere out on the line now, I suppose. The only question is, Will Langdon be well enough?"

Melville pondered a moment before he replied:

"Nelson wrote three days ago that it might be a week—that would be till Friday, say. This is Wednesday night. Fancy he'll hardly be strong enough, Channing, but think you all the same?"

Let when, already evening came a dispatch for Channing that gave him keen anxiety:

Letter for Langdon here. Be disappeared during morning. No trace. NELSON.

CHAPTER V.

Ninety miles west of the "Big Missouri" and in the heart of the thriving town of Bentwood the officers of troop E of the Chicago and Seattle and the Chicago and Missouri Valley, popularly known respectively as the "Seattle" and the "Big Horn," crossed each other and the beautiful stream that drained the valley. The Pawnees long ages ago had called it after the prairie wolf, but their descendants, the Sioux, had named it Red Water, declaring it so thick with the blood of their hereditary foes that it had lost all semblance of blue, and Red Water it remained in name, at least, though it speedily lost the sanguinary tint and entered all the storied streams of Indiana land to that it never sulled and sank out of sight in beds of quicksand, never turned into raging torrent and tore things out by the roots, as did the Sacramento and Milanos" and "Walpas" that streaked the lands of the Dakotas and Montana never failed to freeze over in clear, solid ice at the appropriate time in the early winter and to bubble forth again sparkling and smiling, in the early spring. Fed by innumerable springs and brooks pine and cedar clad where the snow lay deep all winter long and only slowly melted for the nourishing moisture, it was a broad, beautiful and fertile valley through which it meandered in long winding and graceful bends and "reaches," moving serenely, steadily, placidly, through mile after mile of fair and peaceful landscape, rarely ruffled by the gales that swept the uplands long, long leagues to the west or stirred by the savage blizzards that tore through the Dakota wastes. It drew by will power its waters from the hundreds the hardy settlers and pioneers—the farmer, ranchman and herdsman. Brentwood was their market town and great space. Railways from the East, West and North crawled and from Chicago scrambled thither, and before the Sioux were fairly out of the country and the settlers fairly in Brentwood the Red Water valley was the objective point of half a dozen corporations. Brentwood grew from market town to country town, to railway junction (a hub it was that), to division station, with round-

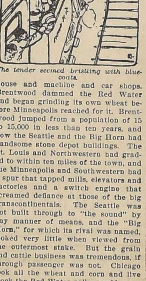

The leader seemed bristling with blue.

house and machine and car shops. Brentwood dammed the Red Water and began grinding its corn and wheat before Minneapolis reached for it. Brentwood jumped from a population of 10 to 15,000 in less than two years, and now the Seattle and the Big Horn had handsome stone depot buildings. The St. Louis and Northwestern had graded to within ten miles of the town, and the Minneapolis and Southwestern had a spur that tapped mills, elevators and factories and a switch engine that screamed defiance at those of the big transcontinentals. The Seattle was but built through to the south by any manner of means, and the "Big Horn," for which its rival was named, looked very little when viewed from the outermost stake. But the grain and cattle business was tremendous if through passenger was not. Chicago took all the wheat and corn and live stock the Red Water valley could spare and eagerly bid for more. But a bad time had come for Seattle and Big Horn both. Long, long lines of grain and cattle cars, especially cattle, stretched west and north on both main and sidings from Brentwood. The engines dropped to within a few degrees of zero. A thousand horned cattle and five times as many sheep lingered in snow-encircled corrals for water and couldn't get it, for a thousand angered men in the various sheds and yards of the Seattle and as many in the Big Horn had sworn no wheel should move till their demands for food and water were granted. Not a single train was being made up for Chicago and

PHYSICIANS.

W. L. BRRRIMAN, M. D., M.C.P. & S. G. Office, opposite Baptist Church, Cambridge st., Lindsay.—9-6ly

DR. G. S. RYERSON,
80 COLLBORNE ST., TORONTO.
Eye, Ear, Nose and Throat Diseases.

DR. JEFFERS,
Office and Residence, Kent st., Lindsay.
Office Hours: 8 to 11 a.m.; 2 to 4 p.m. 7 to 8 evening
80 Wellington st. Telephone 88

BARRISTERS ETC.

M. J. KENNY, Barrister, Solicitor, etc. Money to loan at lowest rates. Colborne st., Opp. Post Office, Lindsay.

MOSSEYN & WELDON, Barristers, Solicitors, etc. Money to loan at lowest rates. Offices over Post Office Book store, Kent street, Lindsay.

G. H. HOPKINS, Barrister, etc., Notary Public for the Ontario Bank. Money to loan at lowest rates. Office, Kent st., Lindsay, Ont.—38

MCCARTHY, JACKSON, Barristers, etc., Lindsay, Solicitors for the Canadian Bank of Commerce. Money to loan at lowest current rates. Offices, Williams' Block, Lindsay. F. E. MCCARTHY. A. E. JACKSON.

DONALD R. ANDERSON,
Barrister, Solicitor, Etc.
Private Funds!! very lowest rates on most suitable terms.
Office Positively opposite Daly House Kent-st., Lindsay. Money to Loan.

MCLAUGHLIN MCDIARMID & FERGUSON Barristers, Solicitors, Etc., Lindsay, and Pension Pleas
Lindsay Office: Duke's Block, Kent-st.
We are loaning money on real estate, first mortgage, in sums to suit, and on most favorable terms. Mr. McDiarmid can be seen at Beaverton every Wednesday afternoon. R. J. McLaughlin. D. A. McDiarmid. J. A. Ferguson.

BUSINESS CARDS.

GEORGE MCHUGH,
AUCTIONEER
Residence, Wellington st., LINDSAY

F. COYLE, Clerk of the Peace, Notary of Ops. INSURANCE AGENT Fire, Life and Accident COMPANIES. MONEY TO LOAN. Offices and other Funds at lowest rates. General Accountant. Real Estate Broker. No Office: COURT HOUSE, LINDSAY.

W. A. WHITE
PRACTICAL ARCHITECT
BOX 173 LINDSAY

CAVANA & WATSON
Ontario and Dominion Land Surveyors
Engineers, Land, Loan and Insurance Agents. Money to loan at lowest rates. Office, Kent st., Lindsay, Ont. Telephone 21 and 102. Residence, Victoria st. W. H. CAVANA, C.E., D.L.S. J. S. WATSON, P.L.S., C.E.

ELIAS ROWES,
AUCTIONEER
for North and South Victoria and Township of Brock and Mariposa
MONEY TO LOAN AT LOWEST RATES
LINDSAY P.O.

PETER BROWN,
LICENSED AUCTIONEER
ADDRESS: OAKWOOD P.O.
Sales attended to with despatch and satisfaction guaranteed.—52-1y

EDWARD MOSORCVE,
Notary Public, Conveyancer, Insurance Agent and Agent for Mortgage Loans.
Money to loan on Real Estate, first Mortgages, at lowest market rate.
Min St., KOMOKA, Ont.

GEO. SMITH, O. L. Surveyor and Civil Engineer, Lindsay. Office—Kent st., Victoria and Dominion Land Surveyor, Ontario and Manitoba. Woodville, Ont.

Erinsdale or Lindsay Post Office. Plans of towns and villages made for registration at per Rod. Farm boundaries and drainage work a specialty. Levels and Grades taken for Sewerage and Water Works purposes.

David Dunlop, civil engineer and surveyor, of bridges, sidewalks, culverts, etc. Municipal work a specialty. Office, Victoria st., Lindsay. Residence, Victoria st., Lindsay. Mail may be addressed Box 37, Lindsay, Ont. Telephone 1 or 2 Ring Ontario Street, Lindsay.

DENTISTRY.

DR. E. A. TOTTEN.
DENTIST.
Graduate of Toronto University and Royal College of Dental Surgeons. OFFICE NO. —, Southern Hotel, Kent-st., Lindsay. Telephone 1 or 2 Ring Ontario Street.

W. H. GROSS
DENTIST, Lindsay.
Member Royal College Dental Surgeons, Ontario.

DR. F. A. WALTERS
DENTIST, Lindsay.
Honor Graduate of Toronto University. All the latest improved methods adopted. Patients handled painlessly. Office—Over Gossage's Drug Store at corner of Kent and Williams streets.

DR. J. L. SUTTON,
DENTIST,
Honor Graduate of Toronto University and Royal College of Dental Surgeons.
All the latest improved methods adopted. Prices moderate.
OFFICE—Over Anderson & Nugent's, next door to Scott's Jewelry Store.

DR. NEELANDS EXTRACTS Teeth painlessly with or without gas. Gold Crowns and Bridge Work a Specialty. Office—No. 94 Kent-st. Lindsay.—59-1y

ROBT. CHAMBERS
Monument Sculptor
Direct importer and dealer in BARRIE and DORBRIGH GRANITES, MARBLE Blue All work guaranteed. Estimates furnished promptly on application. Works north of market square, Cambridge st.

FINE JOB PRINTING

The Weekly Post.
LINDSAY, FRIDAY, JUNE 20, 1902.

CAMPAIGN ECHOES

BRIEF SKETCHES OF SOME WELL-KNOWN POLITICIANS

Who Measured Swords on the Platforms of the County During the Recent Contest.

Continued from last week.

Mr. R. Bryanne attended a few meetings. Though his speeches were very well received by the people, we cannot help thinking that if Mr. Bryanne had given more attention to politics he would eventually become a very acceptable speaker.

Mr. Johnston Kirkson is somewhat impulsive, and sometimes a little gushy. He makes a good chairman, and would be a candidate would make a good man. The public like a frank, manly fellow who will do unto others as he would like to be done by.

Dr. Trueman spoke at all the meetings in the recent campaign. He has a very good delivery and can make a preacher his subject with that fulsome characteristic of the preacher politician. The doctor in the years to come will be a valuable acquisition to the Liberal campaign fund.

Mr. D. J. McLaughlin is a commanding speaker, very forcible and intellectually—in fact, he is one of the ablest speakers in the county, and a gentleman who would be a power in any debate he may be called upon to take part in. Mr. McLaughlin is a big-hearted fellow, and a logic of a well-trained mind. What surprised me the most was his ready consent in a manner to delight his friends and powerful his opponents.

Mr. John McGuayin is a well-known politician, whose memory is as long as from back to Confederation so nearly as can be remembered, and all the big events of 1890. Mr. McGuayin requires no introduction to the people of Victoria to himself and the political subjects he discussed in the campaign he proved for the first speaker on his side. He is well able to compete with Hon. Richard S. Tarte, of the Dominion Cabinet, and Hon. Mr. William Ross, Premier of Ontario.

Mr. Smith is one of the neighbors, clever and most pleasing of politicians, and a very good speaker at all meetings—projects of deep intellectual thought, coupled with the ability to storm to more readily bring home to the audience the point he desires to make. This Professor Smith is a very young man. But he bids fair to become the very absent Sir Camilton Caldwell's equal.

Mr. Thos. Stewart took no his position, and holding many boxes to his opponents. Mr. Stewart is a good talker, an excellent speaker, clear cut and convincing. There is no point, no argument, no fact, no side of politics in Lindsay that Mr. Stewart has not grasped, and which, coupled with the well-known ability to clench his arguments makes him as strong man on the platform. He very fair to debate, but a bitter. Very few Conservative speakers in Lindsay and Victoria know where Mr. Stewart is to follow them. Col. Sam Hughes, M.P., is a very important factor in any political contest, and was very good in this campaign. The Colonel knows every person in Victoria and knows how to meet affable and genial with his friends and how to hit his opponents into his party. He is a fair and good speaker, but very forcible and pleasing. Colonel Hughes makes him the most popular man in the Conservative in Victoria county. He hits hard.

Mr. Ross, who is just beginning his political career. He did not take much part in the campaign, but assisting by his bright, clever and pleasing manner to make the meetings in all political meetings.

Mr. F. J. Kennedy took a prominent part in the campaign on the Liberal side, and was well received and seen everywhere. He is an old campaigner, having been a very active man in North Ontario some years ago. He is a man of the thoroughly great of Provincial politics, is clever, and is convinced of his side, and although a hard hitter, and provocation he never fails to make some of his opponents that he makes four in any encounter. Mr. Kennedy will be a great source of strength in future contests in this county.

Mr. Dowall attended several Conservative gatherings and some meetings of the Liberal party. In fact, Mr. Dowall was the only Conservative speaker who had the courage or time to attend Liberal meetings and hear the other side. Mr. Dowall would drop the statement strongly adapted to the audience, and quietly assumes when addressing Liberal gatherings and in a few words he would do much better. As it is he does very well, and with a little practice would eventually become a strong campaigner.

Two Good Campaign Stories.

The reporter presented that the gentleman who had just interrupted some of the young champs and had made the point by the story of two Irish regiments, meeting on the field of Salvation Army. They had never seen each other for the history of the war. The first regiment to meet the second, the first officer of the second said, "Begorra, I believe I belong to the Army of the Lord," was the reply. "Why, what are you doin' away from your barracks, eh?" said the first officer.

"The claim of the Opposition that they should be given credit for all the good measures of the Government." said the speaker, reminds me of a story. A man was walking along a country road when he came to a house where he observed a hen making a great fuss, scratching the dust, crying like hens and cackling. He watched it for some time, and finally he called that another man, who had come along, was also watching the hen, and he said to him, "Did ed the other "What is the matter?" said the other. "Why, don't you? they have been laying the corner stone of a new church over there and the hen thinks she did it."

Lindsay Collegiate Institute Rotes.

—An old friend of the School, an ardent cricketer, Mr. J. C. Grace, of Toronto, has donated a bat to the boy making the best batting for the season. It is expected that Mr. Grace will be present at the conclusion of the game with Peterboro on July 1st.

THE COUNTY LEGISLATURE.

Continued from Page 3.

Report of the Roads and Bridges Committee.

On motion of Mr. Johnston, seconded by Mr. Shaver, the report of the Roads and Bridges Committee was read and adopted without amendment as follows:

Gentlemen.—Your Committee have given further consideration to the question of a County Road System, and have received from the County Engineer and have considered the part of the Warden's address referring to the repeal of the amendments to the Act relating to improvement of public highways made at the recent session of the Legislative Assembly, and have also considered that the question has been brought up at the November session, with a view to the repeal of the Council as to such amendments as may be found to be desirable and necessary, being embodied in a petition to the Legislative Assembly.

Your Committee have examined into the advisability of the work on several closure of bridges for crossing Scugog River on the Victoria Road south of the village of Victoria Road, and have also considered by the Overseer of County Bridges in response to the recommendation of the Committee at the January session, the advisability of the work of a substructure from the Hamilton Bridge Works Co. and have the Committee recommend that the Overseer of County Bridges be instructed to erect a bridge in the form of an arch bridge, and that the Warden be authorized to grant orders on the Treasurer for payment of the cost of materials and labor.

Referring to the question of repairs to the Fenelon Falls bridge, the Overseer of County Bridges and Your Committee recommend that the Warden be authorized to make necessary repairs on the timbered portion of the bridge, and that an effort be made to secure assistance in performing which requests for the proper adjustment of the cost of repairs, and the latter.

Your Committee have considered the proposals contained in the various Resolutions of Council, and have to report in respect to Resolution No. 1 that the Council and the municipalities of the townships of Verulam and Ops, the Town of Lindsay, and the Village of Fenelon Falls, are expected by these municipalities in consulting the Warden, and the Reeves of the townships near Rosin's Corners, in the year 1899 on the line of the county bridge certified to the County Engineer, and the Clerks of the respective municipalities.

That Alexander Moore and James Robertson be authorized to employ the services of the County Bridges placed in a good state of repair.

That no grant be made to the Town of Lindsay for the work of the Bridge Over Sturgeon River, inasmuch as the work in question was not completed to the satisfaction of the County Engineer, and that in the event of the Town of Lindsay completing the work carried out, the amount of this County's share of the cost of the work be paid by the Town of Lindsay and certificate of the Warden and engineer be issued.

That the Warden and Chairman of the Roads and Bridges be authorized on the Council to conferring with the Town of Lindsay and Verulam as to the proportion of the cost of the bridge on Kent street, which County may undertake to erect.

That the Warden be authorized to grant bridge bills on and after the 1st July, 1902, and that the bill be paid on and after the 1st July, 1902.

That the bridge on the village of Lindsay be replaced with the proper plans, specifications of the County Engineer be obtained, and that Charles Fairbairn be appointed to act in the place of Mr. Fraser.

Your Committee recommend payment of the following accounts:

Wm. Kennedy, repairs, North Ward	
Jas. Dobbyne ch	$14.87
D. Albert, work, North bridge, Ward	2.25
D. Albert, work, Forest house	1.25
Wm. Kennedy, repairs, Victoria	9.50
Wm. Kennedy, repairs, Victoria	1.50

BREWING POISON.

More Disease is Caused in the Human System by Uric Acid Than Any Other Poison

Science has demonstrated that in a few days time you brew enough uric acid in your body to produce death.

Your kidneys are your only antidote.

Diseases when they are well they filter out this deadly poison.

So, when the kidneys are sick you can understand how quickly your entire body is affected, and how every cell is called to refuse to do duty.

They age all being slowly poisoned.

Uric Acid starts in as a little nagging ache, a little of trouble and suffering than any other form of poisoning. It irritates the nerves, makes you irritable, causes sleeplessness and irritation, causes rheumatism and neuralgia, gives you headaches in the back, pains and muscles, makes your mind active and your judgment, causes indigestion, stomach and liver trouble; you get up in the morning feeling tired, you feel as though you had heart trouble; you have ambition, get work, and waste away.

Dr. Pitcher's Backache Kidney Tablets are a cure for these troubles, because they keep down the excess of uric Acid by making healthy kidneys. They are not advertised for every ill, only for kidney trouble and its results. They are sold at 50 cents per bottle, or sent in the pill form, on receipt of price, by Church Street, Toronto.

Five thousand people in Ontario praise Pitcher's Tablets because of their relieving fatty acting kidneys. Manufactured by the Dr. Zina Pitcher Co., Toronto, 52 Church Street.

HOWRY, SR., TOOK POISON.

Father of the Mayor. Howry, Formerly Lumberman at Fenelon Falls.

A dispatch from Kansas City, Missouri, says: John Howry, a lumberman, member dealer at East Saginaw, Mich., who had Boston connections, died at a hospital from an overdose of morphine taken in an unconscious interval at a lodging house on Monday night last. Before he left home he had planned his death deliberately and his resolution had assumed the form of a formal Tuesday morning, when he was found unconscious. He had written a note to a local order, for giving instructions for the care of his body and had prepared a number of letters to his family. Howry, who were associated with him in the cattle business, at Fenelon Falls, Ont., for some included the words: "I took morphine. Guess I mistook trouble with my son, J. H. Howry." One of his sons from New Mexico is expected here to take charge of the remains.

How Lovely.

Alyce—What a lovely, cozy corner, Mayme—such a pretty couch!

Mayme—Isn't it? It's made out of the trunks and carpet, a hat box, seven pillows, two bolsters and an old piano cover.

SUMMER CLOTHING PRICES...

Men's Colored Worsted and Fine Scotch Tweed Suits	$10 00
Men's Grey Serge Suits	9.00
Men's All-Wool Canadian Tweed Suits, $5 00, $6.00	7.00
Men's Flannel Suits for hot weather	4 50
Men's Bicycle Suits, All-Wool	5.00
Men's Lustre and Mohair Coats, $1.50 and	2.25
Men's White Duck Trousers, good quality	1.00
Youths' Suits, in Serge or Tweed, from $4.00 to	6 00
Boys' 3-piece Knicker Suits, from $3.00 to	5.00
Boys' 2-piece Suits, from $2.00 to	4.00
Boys' Fauntleroy Suits, from $3 00 to	6.00
Boys' Wash Suits, 85c. to	1.25
Boys' Wash Blouses	50c
Men's Straw Hats (Sailor), 25, 35, 50, 75,	1.00
Men's Straw Hats (Panama), 75c,	1 35
Men's Linen Hats, wide rim	50c
Men's Black and Colored Felt Hats, (Fedora), 50 to	2 50
Men's Black and Colored Felt Hats, (Stiff) $1.25 to	2 50
Men's Caps, 20c. to	50c
Men's Caps (Sailor) 20, 25, 35, and	50c
Boys' Caps,	25c
And a large stock of white and colored Shirts, Cuffs, Collars, Ties, Belts, Bicycle Hose, Cashmere Lisle and Cotton Half Hose.

O'LOUGHLIN & McINTYRE,
KENT-ST., LINDSAY.
CASH AND ONE PRICE

APIOL & STEEL PILLS
for Ladies.
A REMEDY FOR IRREGULARITIES
Prepared by Rose-Apiol Company, Detroit, Mich. Ask your druggist or address sole agents, Lindsay Drug Co., Lindsay, Ont. Price $1 per box for 2 to 3 days treatment. Sent by mail on receipt of price. Pamphlet on request. SOLD BY ALL DRUGGISTS.

MONEY TO LOAN.
STRAIGHT LOANS AT FIRST LIVEST RATES
Money to loan on mortgage on farm property in large amounts and small lots on acceptable terms.
W. H. HIPKINS, Solicitor, etc.
Lindsay, Ont.

TO BORROWERS
Weekly Payments Reduce Mortgages at the lowest current rates. The business is done in accordance with the Ontario Loan Act, and the money repaid is available for re-loan. Mortgages may be paid in full on any payment of principal. Write for particulars.
STEWART & O'CONNOR,
Barristers, Lindsay

TO INVESTORS
We have money for clients on mortgages also on Municipal Debentures, Bank Stocks, Loan Stocks.
McLAUGHLIN, McDIARMID & FERGUSON,
Office, Duke's Block, Kent-st., Lindsay.

MONEY TO LOAN
at 4½ to 5 p. c.
We are prepared to receive loans on town and farm property from our private patrons or loaning companies, so that we can offer the lowest rate of interest, and yet give our clients the benefit of our long experience in negotiating mortgages without increase in rate of interest. Interest and principal payable at our office.
STEWART & O'CONNOR,
Barristers, Lindsay

You May Need
Pain-Killer
For Cuts, Burns Bruises, Cramps Diarrhoea All Bowel Complaints
It is a safe, sure and quick remedy. There is only one PAIN-KILLER. Trade Mark. Two sizes, 25c. and 50c.

NORTH VICTORIA FARMERS
When in need of—
FARM IMPLEMENTS, BUGGIES, WAGGONS OR PUMPS
you should call on us.
Pitman Framing and Plain Enlarging neatly and tastily done.
J. J. CONNELLY,
Victoria Road.

Life and Fire Insurance
Agent for the
SUN LIFE
Assurance Company, of Canada. The Sun gets up early in the morning, and led all Canadian Companies during 1901. Amount of new business taken and paid for being $10,500,000. Income, $2,700,000.
Fire Insurance—The Waterloo Mutual
Issued in full dollars and prompt settlements, also the North British and Mercantile and other reliable companies.
Money to loan at the lowest current rates of interest.
Office—Rear of Dominion Bank Building, where I will be personally present on Wednesday and Saturday of each week.
JOHN P. CUNNINGS.

THE LIVERPOOLAND LONDON AND GLOBE INSURANCE COMPANY.
FIRE AND LIFE.
The Largest Fire Insurance Office in the World.

Capital	$16,000,000
Accumulated Funds	30,500,000
Invested in Canada	900,000

Rates and premiums as low as any other responsible company. The settlement of losses is prompt and liberal. The resources and standing of the company afford them insured in it perfect security against loss.
W. R. WIDDESS
Agent for Lindsay and Victoria County

Every Cyclist Deserves
Dunlop Tires
Do you want the best tires —Dunlop Tires? Or do you want to pay just as much for the second best? Dunlop Tires for Carriages and Autos—solid rubber and pneumatic.
DUNLOP TIRE CO., LIMITED, TORONTO.

Money and Insurance

Unlimited amount of **Cash to Loan** on mortgages at lowest rates. Notes discounted.

Agent for the **Union Assurance Society** of London, England, and the **Scottish Union** and **National Insurance Company.**

JOHN KENNEDY,
Adam Block, Kent-st

The Weekly Post.

LINDSAY, FRIDAY, JUNE 20, 1902.

LOCAL NEWS-LETTERS.

VICTORIA ROAD.
(Special to The Post.)

The yearly June meeting of the North Victoria Agricultural Society was held at Kirkfield on the 6th of June. From the volume of business transacted by the well attended board of directors, the cheerful way they did it, their buoyant discussions, a prosperous fair in the outlook for 1902. The prize list was duly revised, and many other improvements calculated to boom the society for next fair day were pleasantly approved of. Don't forget the date, Tuesday and Wednesday, 23rd and 24th September next, the two days in which the people of the north take pride, the two days that all factions, all partyism, all arguments, strife and comment are brushed away and the sturdy yeomanry of the north, their sons and daughters, drive to the fair to meet as citizens, competing as Britons always did, with a smile and a shake.

OMEMEE.
(From Our Own Correspondent.)

The I.O.O.F. have again taken Dominion Day celebration in hand, success assured. Messrs., Gregory and Greer managers. Great attractions. See programs.

The crops are looking well.

There is little or no sickness in the village.

On account of the better observance of the fishery laws during the last winter our sports have been more fortunate in their catch since fishing came in.

Our band has re-organized for the 12th of July, which will be celebrated in Lindsay this year. They will entertain our citizens and country friends as usual on Saturday evening. A welcome treat for all.

A large number intend going to the Janetville Presbyterian social on June 25th. The Presbyterian choir are preparing patriotic music and glees for the occasion.

Mr J. J. Nicholls had his leg amputated successfully on Wednesday near the knee by Drs Cameron, Greer and Keith. The patient is doing as well as can be expected.

Rev. Mr. McDonald will occupy the Presbyterian pulpit next Sabbath.

The song service in the Methodist church last Sabbath evening was very entertaining and profitable, as the several soloists distinguished themselves.

There will be a strong protest made against moving the Division Court from here. The county town would be injured by being so selfish.

—Grand balloon ascension, trapeze performance in mid-air, thrilling parachute drop, horse racing, athletic sports, etc., at Lindsay, on Dominion Day, July 1st.

MILLBROOK.
(From Our Own Correspondent.)

The Misses Stanton, of Montreal, came up on Saturday to visit their uncle, Mr. R. E. Stanton, north of the village.

Mrs. Ferguson and Miss Ethel Ferguson left last week to visit friends in Flesherton and Sarnia.

Mrs. Ross is visiting friends in Madoc.

Mr. and Mrs. R. H. Kells, of Peterboro, and Mr. Fred. McBean, of Toronto, were in town last Tuesday, attending the funeral of the late Mrs. Gardiner.

The death of Mrs. James Gardiner which occurred on Sunday, June 1st, at the hospital in Toronto, came as a great shock to her friends here. Not long ago she went to the hospital to undergo an operation, and was almost recovered from the same when a change for the worse took place. Notwithstanding all that medical skill could do for her she passed away. Her daughter, Mrs. McBean, and Mr. and Mrs. John Dawson were with her when the end came. We extend our sincere sympathy to the bereaved husband, daughter, grandchildren, brothers and sisters. The funeral service was held at St. Thomas' church, of which Mrs. Gardiner was a member, Ven. Archdeacon Allen making feeling reference to the deceased. The remains were interred in St. John's cemetery.

(Crowded out last week.)

Grand Coronation Celebration in Lindsay, July 1st, Dominion Day, by I.O.O.F., horse races, athletic sports, balloon ascension, parachute drop, See programs.

LITTLE BRITAIN.
(From Our Own Correspondent.)

The I.O.O.F. have again taken Dominion Day celebration in hand, success assured. Messrs Gregory and Greer managers. Great attractions. See programs.

It was sad news to hear of the death of Mrs. C. Cornell and daughter. What makes it more sorrowful is that it is the first break in either of the families. The funeral took place on Thursday, June 12th, and proceeded to the Methodist church, Little Britain, where Rev. Mr. Clare, of Oakwood, preached a very touching sermon, after which the remains were interred in the Little Britain cemetery. The funeral was one of the largest that ever came into this village, there being over 130 rigs in the procession. Mr. Cornell and relatives have the sympathy of the entire community in their bereavement.

We notice a pleasant smile on the face of Mr. W. Greenaway lately. It must be on account of that little girl that has come to his home.

Let every person kindly bear in mind the date of Little Britain's anniversary, June 22nd and 23rd. A grand time is expected. The best of local and foreign talent is being procured for the occasion.

Mr. and Mrs. W. H. Elliott and family, of Toronto, are visiting at the home of Mr. J. Blewett. They are making preparations to go camping.

Several of our citizens took in the excursion to Muskoka Lakes on Wednesday last, and report an enjoyable trip.

Any person wishing to spend an enjoyable day should take in the excursion to Niagara Falls on June 24th. The rates are very cheap, and it is one of the most beautiful sights in the world. All business places will be closed in Little Britain on that date.

July 1st, Dominion Day, at Lindsay. Greater than even, under auspices of the I.O.O.F. Balloon ascension, parachute drop, trapeze performance, horse racing.

MILLERSMITH—EMILY.
(From Our Own Correspondent.)

The annual picnic of S.S. No. 3, Emily, was held on Saturday, June 14th, and proved to be the most successful ever held in this vicinity. The arrangements were complete, no disappointments, and the day was the finest of the season. There were at least five hundred present, many having come as far as thirty miles, and in the assembly were some of the most prominent men in the County—Senator McHugh, J. H. Carnegie, M. P.P., County Commissioner Adams, Rev. M. Leigh, and many of the best teachers within a large radius. Shortly after 2 p.m. the program commenced by the pupils marching on to the grounds and to the platform. The teacher spoke to the audience for a few moments, expressing his sincere gratitude to all for the liberal aid given to make the picnic successful, and then called for a chairman to be appointed. Mr. Wm. Cameron, of Woodville, was unanimously chosen for the position, and although he had just completed a trip of 37 miles on the wheel he performed the duties devolving upon the office in an excellent manner. A few of the chief items on the program were well rendered recitation by Reginald McMullen and Ethel Parker, short spicy speeches by Senator McHugh, Mr. Carnegie, M.P.P., Com. Adams and Rev. M. Leigh, and a flag drill by eight girls. After many votes of thanks were tendered a football match took place with Scotch Line, which ended with one goal in favor of the home team. Some interesting races were then the centre of attraction for a time; Tea was served from 4 to 6, and although there was an enormous amount of provisions yet the demands in the end came near being greater than the supply. However, there was a little left over. The order during the whole afternoon was indeed creditable for such a large gathering. The proceeds, when all expenses are paid, will be close to upon one hundred dollars. The section are very grateful to the many friends for their patronage.

Mrs. T. Johns presented her husband with a handsome boy on Sunday last.

The Misses M. A. and T. M. McFadyen, of Islay, and Mr. A. McFadyen, of Hartley, spent Saturday with Mr. Kennedy and family.

Miss Amy Kennedy spent a few days under the parental roof lately.

Dominion Day in Lindsay. Everything new, bright and gay. Grand free exhibition in the morning at 10.30 o'clock on Kent-st. by noted artists and military bands.

OAKWOOD.
(From Our Own Correspondent.)

Remember July 1st at Lindsay. Horse racing, athletic sports, balloon sascension parachute drop, continuour program morning and afternoon. Business places open until 1 p.m.

If you have not seen Niagara Falls take in the excursion on Tuesday, June 24th. Special train leaves Lindsay at 6 a.m. Fare from Mariposa $2.05.—w1.

We understand the directors of the Mariposa fall fair have accepted the offer of the Ontario Government, who are assisting in making township fairs more interesting and instructive than in the past. Three expert persons will be employed this fall to judge the horses, cattle, sheep and pigs, and the animals will also be judged according to merit. This step taken by the directors is a move in the right direction, and will save no end of trouble and annoyance. If exhibitors think the prizes have not been properly awarded they can demand a reason from competent judges who will be able to give an intelligent answer. This will avoid any petty jealousies that usually exist at township fairs.

Turnip Seeds, Jumbo, Baagholm, Skirving and White varieties, fresh and cheap at Hogg Bros.—w1.

Medicines at one third less than price, all kinds, this week at Hogg Bros.—w1.

The celebrated Oakwood drain is now in full blast. Mr. Shields, of Lorneville, has the contract, and has already a number of men at work. He purposes pushing the work along as fast as possible, and we hope he will make a good job of it.

A little excitement was caused Saturday evening by a horse belonging to Mr. Curtis. He was driving into Oakwood, when his horse took fright at a pile of tile on the road and made a dash for liberty. The occupants were thrown out and received a severe shaking up, but fortunately no bones were broken.

Mr. John Wyley, son of Mr. James Wyley, went to the city Tuesday to have his eyes examined by a specialist.

Toilet Sets, Dinner Sets, Tea Sets and Crockery of all kinds at bargain prices at Hogg Bros. Store closed on Tuesday, 1st July.—w1.

Mr. W. G. Webster, of Harland & Sons, wholesale paint and varnish manufacturers, is visiting his father, Rev. A. F. Webster.

The baseball team has got into shape again, and the junior aggregation and part of the senior can be found nearly every night on the fair grounds. The boys are practising hard for their game with Little Britain at Zion on Friday, June 20. Considerable hard feeling has formerly existed over the results of previous games between these teams and this time it will likely be for blood.

Mr. W. Green, of Orillia, is spending a few days with Rev. A. F. Webster.

Mixed Paints, Sherwin-Williams and Pency's, selling at 35c. quart, at Hogg Bros. Come before 1st July.—w1.

Quite a number from this section took in the excursion to Muskoka, and all report a pleasant trip.

Miss M. Thorndike, of the nursing staff of Dr. Myers' private hospital, Deer Park, is home for a few days for rest and recreation.

Mrs. Towns, of Tonawanda, N. Y., who has for some time been the guest of Mrs. Wm. Thorndike, has gone to Myrtle to spend a couple of days before going home.

Messrs. Hogg Bros.' staff are busy taking stock. The business will change hands on July 1st.

Quite a number of our sportsmen went down on Monday to the lake. Mr. Wm. Thorndike and Mr. Jos. Bowes caught twelve and four maskalonge respectively, also eight bass but one that got off William's hook was a 'daisy.

This week Hogg Bros. are preparing for stock taking have laid out tables of bargains for Monday, June 23rd; call and see them. Hats, Caps, Remnants of Tweeds, Dress Goods, Prints, etc., Boots and Shoes.—w1.

Horse races, athletic sports, balloon ascension and parachute drop; excellent band music, Caledonian games, etc. Lindsay, July 1st, Dominion Day.

Have you a 100 or 150 acre farm for sale, with good buildings, well fenced and under a good state of cultivation? I have several parties who want to purchase such farms. Write, stating price and terms at once to Elias Bowes, real estate agent, Lindsay.—wtf.

NORLAND.
(From Our Own Correspondent)

Balloon ascension and parachute drop horse racing, athletic sports of all kinds. Entire change of program this year by the I.O.O.F. celebration committee, July 1st, 1902, in Lindsay.

Death again visited our little hamlet and claimed for its victim one of our oldest and most respected citizens in the person of Mrs. James McKenzie. Deceased had been a very patient sufferer for a long time, and although she knew well enough that she could never again hope to be anything but an invalid she always had a pleasant word and a cheering smile for her many friends. She rested in the faith that her troubles would soon be ended and that she would soon be enjoying that happy existence where there is neither pain nor sorrow. The end came on Sunday evening, when surrounded by her many friends she passed peacefully away. The funeral took place on the following Wednesday, when the remains were laid at rest in the Norland Pine Grove cemetery. The casket was strewn with beautiful white roses, a fitting emblem of the pure and noble life of a sincere devoted christian woman. The funeral service was conducted by Mr. McKay, Presbyterian student at Coboconk, whose words, though brief, were full of meaning and very properly suited to the sad occasion.

Mr. Duncan McIntyre, sawyer for Mr. S. B. Trick, moved his family to Norland a few days ago from Cannington. We extend to Mr. and Mrs. McIntyre and family a hearty welcome to our midst.

Rev. H. E. Curts, our Methodist pastor, has accepted a call to a church in Paterson, N.J. Mr. Curts has made many warm friends in this circuit by his constant christian labors among his people, and we wish him success in his new field of labor.

Mr. R. A. Hutchison, our popular pedagogue, spent Saturday and Sunday last in Cambray and Lindsay.

Miss Nellie Allelly is visiting at her grandfather's, Mr. R. Rilance, at Beaverton.

Mr. McBean, of McBean Bros., Toronto, is making some very extensive shipments at present from Mr. S. B. Trick's' yard.

Remember the date, July 1st, in Lindsay. Messrs Gregory and Greer, managers for I.O.O.F., are now perfecting arrangements for a grand program. Watch this paper next week for particulars.

WOODVILLE.

Call and examine Tretheway Bros' new buggies and waggons before purchasing.—wtf.

Dominion Day in Lindsay, July 1st. Grand demonstration. Steamer Kenosha will run excursion from Caesarea to Lindsay and return. See program.

Before you purchase a new buggy or wagon call on Tretheway Bros.

Mr. Duncan Campbell, of Uxbridge, visited relatives in the village on Friday and Saturday of last week.

Mr. Herb. Hoar met with an accident at Mr. S. Coolridge's barn-raising last week, and is off duty for a few days, but is able to be out with the use of a cane.

The Fox-Carnegie procession from the station to the hotel was headed by the band last Thursday night. It would seem as if only some doings of great importance will induce the band to play on the street any more.

Mr. D. Jamieson visited at his home near Glenarm over Sunday.

A meeting of the public school board will be held in the reading room on Friday night. Miss Ida E. Steele, teacher of the junior division tendered her resignation owing to the illness of her mother living near Markham.

For prompt repairs of all kinds as well as painting go to Tretheway Bros.

The Rev. W. G. Clarke, B. A., will preach his farewell sermon in the Methodist church on Sunday evening next.

In The Post's account of last campaign a manifest injustice was done this section of the riding. This wrong is committed by comparing the last vote with the vote of 1898. They say in Lindsay that Mr. Fox's majority of 233 was reduced to 113. In Ops it was cut down from 130 to 10 but unlooked for losses in the northern part of the riding robbed Mr. Smale and his friends of their expected reward. The village of Woodville in 1898 gave Dr. McKay 73 majority and only gave 9 majority for Mr. Smale this time. Eldon, which gave Dr. McKay 113 of a majority, gave Mr. Fox 103 majority this time. No doubt they did well in Lindsay, comparing results with 1898, when the Liberals of the south allowed the election to go by default. Objection is made to the expression, "unlooked for losses in the north," insinuating that Mr. Smale lost his election here. Mr. Smale turned out to be a strong candidate here, and polled every Liberal vote, besides a number of independent Conservatives, both in Woodville and Eldon. It is quite true his vote was short of Dr. McKay's but every person knows the doctor always secured a large Conservative vote in this section, and consequently his majorities both in Eldon and Woodville were large. There were no unlooked for losses here, nor was the election lost here.

Mr. Duncan Mathieson, of Gamebridge, was in the village on Tuesday.

Mrs. Dr. Grant is at present visiting relatives in Toronto.

Mr. Hugh McArthur has been confined to his room for some days owing to an attack of blood poisoning.

Mr. Donald A. McCuaig sold his Eldon property to Mr. G. Harrison this week, the price received being $4,000.

The Rev. Mr. McIntosh, of Bellwood, is expected to preach in the Presbyterian church here next Sunday both morning and evening.

DUNSFORD.
(From Our Own Correspondent.)

The annual picnic of the Dunsford cemetery will be held on Thursday, June 26th. A good program is being prepared, and a good time is expected.

Keep the date and place before you —I.O.O.F. celebration July 1st in Lindsay—Immense program, balloon ascension, parachute drop, trapeze performance in mid-air, great attractions in front of the grand stand in Agricultural Park.

S. S. No. 2, ELDON.
(Special to The Post.)

School report for the month of May, names arranged in order of merit; IV Class—Lily Cameron, John McEachren, John Kelsey, Newton Reid. Sr. III Class—Peter Campbell, Fred Reid, Pearl McKague, Jim Spencer, May Campbell. Jr. III Class — Mabel Tamblin. Sr. II Class—Maggie Gilchrist, Lily McKague, May Reid, Sam. Ferguson. Jr. II Class—Martha Ross, Roy Staples, Anna Jordan. Sr. Pt. II Class—Susie Ross, Stanley Jordan, John Gilchrist, Sadie Gilchrist. Jr. Pt. II Class—Rachael McCuaig, Dan. McCuaig. Pt. I — Herbert Smith.

MANILLA.
(From Our Own Correspondent.)

On June 24th, Little Britain A.O.U. W., I.O.O.F., and C.O.H.C. lodges will run an excursion to Niagara Falls, N.Y. This is an opportunity to see the world's greatest cataract. Fare from Manilla $2.00. A special train leaves Lindsay at 6 a.m., arriving at Manilla at 6.25.—w1.

During the absence of the pastor last Sunday evening the pulpit of the Methodist church was ably filled by Rev. Garbutt, of Fenelon Falls.

A Toronto paper publishes an account of the marriage of Mr. Fred. Savage, formerly a respected citizen of this place.

Rev. G. Robinson, Methodist minister, has returned from the Conference to take the charge for a second year.

The Methodist choir had an enjoyable outing at Pine Dale anniversary., where they were kindly entertained. Prior to the closing of the program two beautiful cakes were presented to the organist, Miss V. Coone, on behalf of the choir, which were consumed in the hall a few evenings later.

Rev. L. S. Hughson, of the Baptist church, Lindsay, occupied the pulpit of the Baptist church last Sunday morning.

It is time the pathmaster was attending to the dilapidated sidewalsk throughout the village as they are a disgrace to the place.

PENIEL.
(From Our Own Correspondent.)

Carpenter McDougal, of Cannington, had a severe fall while working at the house of Mr. Thos Russell lately. The scaffold gave way and he fell on his back, striking a door-step. We hope the accident is not serious.

John, the only remaining son and child of Mr. Anthony McKinnon, died on the 6th inst., at the home of his home of his uncle, Mr. Hugh McKinnon. Brain fever caused death. The funeral took place on Sunday, and was largely attended. All extend sympathy to the bereaved parents in the death of this, their second son, in about four months.

Mr. Dan. Carmichael is quite ill with an attack of la grippe. We hope he will soon be out again.

Barn raisings at Mr. Jas. Kinnie's Thursday, at Mr. McCrimmon's Friday, and at Mr. Henry Osborne's on Saturday. Another evidence of the "growing time."

A most successful meeting was held in Black's school Monday night to make arrangements for a union picnic of S.S. No. 3 and S.S. No. 9. All present heartily concurred in the idea and it was decided that it take take place in that favorite spot, Grant's Grove, on Coronation Day, Thursday, 26th. All who are interested will kindly hope for a fine day, and then a good time is assured.

The Trent Valley Navigation Co., LIMITED.

KAWARTHA LAKES

Proposed Summer Service.

Bobcaygeon, Sturgeon Pt., Lindsay.

"ESTURION," June 1st to Oct. 1st.

Bobcaygeon	Lv.	6 15 a. m.	and	3 10 p. m.
Sturgeon Pt.	"	7 15 "	"	4 10 "
Lindsay	Arr.	8 40 "	"	5 30 "
"	Lv.	11 00 "	"	5 45 "
Sturgeon Pt.	"	12 10 p.m.	"	6 55 "
Bobcaygeon	Arr.	1 15 "	"	8 10 "

Saturday's boat will await evening Toronto train.

July 1st to Sept. 1st leave Lindsay at 6.30 p. m. instead of 5.45. Meals served on board.

Bobcaygeon, Chemong, Burleigh, Lakefield.

"MANITA."

June 2nd to 28th, and from Sept. till notice.

Bob'g'n Lv. 7 00 a.m. Bob'g'n Ar 5 30 p.m.
Bridgenorth Ar 9 30 a.m B'dg'h Lv 3 00 "

Call on signal at all landings. Will run to Buckhorn or Burleigh at any time on special rates.

Lindsay Agent, GEO. WILDER, G. T. R. Town Ticket Agent, Express Office.

Castor Oil —FOR— Lubricating Purposes.

We do not sell the imitation kind, but sell the genuine as cheap as the imitation can be bought for. Try OUR CASTOR OIL. We Guarantee Satisfaction.

INSECT POWDER for Flies, Vermin on Stock, etc.

PARIS GREEN the Good Kind.

BLUESTONE for spraying, etc.

—AT—

DUNOON'S DRUG STORE

Next A. Campbell's Grocery.

GREAT SCOTT

Here's a Harvest of Clothing Bargains at GOUGH'S Great Clearing Sale.

Gough has had a marvellous trade during the past few weeks, surpassing any corresponding period of previous years. We are now nearing the beginning of another half year and intend making a huge effort to close the present month with A RED HOT END OF JUNE BONUS REDUCTION EVENT.

For you and hundreds of others this good news tells the way to save money. This week will be a Kaleidoscopic Revel of Brilliant Summer Selling of Seasonable High-Class Clothing at prices to astonish every buyer. No one shall leave our store whose intentions are to purchase, without being thoroughly satisfied that every statement we make is backed up by our goods. No misrepresentation.

NO "RECOUNT" IN GOUGH'S CASE — everything straight and above board—always at the top, and bound to stay, holding the crowds and never hanging on behind.

Don't Miss This Event!

HEPE ARE SOME OF THE PRICE FACTS DURING —THE HOT SPELLS.—

Unmatchable Bargains--Men's Clothing

—Men's All-Wool Suits that sold for $4.50 now $2 65
—Men's All-Wool Suits that sold for $5 00 now $2.95
—Men's All-Wool Suits that sold for $6.00 now $4.45
—Men's All-Wool Suits that sold for $7.50 now $4.90
—Men's All-Wool Suits that sold for $8.50 now $6 00
—Men's Scotch Tweed Suits that sold for $13.50 now $8.50
—Men's Superior Worsted Suits in Morning and Sacques worth $12 00 now...$9.25
—Men's Fine English Worsted Pants worth $4.50 for $2.75
—Men's Working Pants worth $2.00 for 95c

Unmatchable Bargains--Boys' Clothing

—624 Boys' 2-piece Suits worth $2.00 to $3 00 now $1.45

—See display at door.—

—See our line of Boys' 2 piece Suits worth $1.25 for 79c
—Boys' All-Wool Suits, regular price $1.50 for 95c
—Boys' and Youths' All-Wool Suits, ages 14 to 20 years, regular price $6 00 for $3.35
—All-Wool Knicker Pants, regular 60c. for 45c
—Boys' Knicker Pants, regular 45c. for 25c
—Boy's and Men's Coronation Caps worth 50c, now 25c.

LONG-LASTING SUMMER SUITS

For Big Men, Little Lads and their Bigger Brothers. The cutest and coolest suits for the Toddlers. Fork out the little sum necessary and you'll save a discount you can't put in bank.

Hats and Caps.

—Boys' Eaton Caps for 5, 10 and 15c.
—Boys' Hats in Brown, Black and Grey for 45c.
—Men's Fedoras, regular $1.50, for 70c.
—Men's Derbys, regular $1.75, for $1.00.
—Men's Fine Stiff Hats in importora American makes, worth $2.50 and $3.00, now $1.75.
—110 dozen Knock-a-bout Hats at 19c.
—Boys' 50c Straw Hats at 25c.
—Boys' 25c Straw Hats at 10c.

Matchless Bargains—Gent's Furnishings

—176 dozen 4 ply linen collars, all styles and sizes, regular 15 and 20c as long as they last at 5c.
—30 gross of Men's and Boys' wash ties, string and four-in-hand, worth 15c for 5c.
—All-Wool ribbed top socks, worth 15c a pair, now 9c.
—30 dozen of Black Cotton Hose, fast color, 10c a pair or 3 pairs for 25c.
—106 dozen of colored Negligee shirts, soft or stiff fronts with cuffs and collars attached or detached. All sizes worth $1.00 to $1.50 for 50c.

Everybody can save money and still get the latest styles and best qualities at this sale now going on.

B. J. GOUGH,

The Wonderful Cheap Man.

Ten Pages **THE WEEKLY POST.** Ten Pages

OUR FIFTY-SEVENTH YEAR—NO. 72. LINDSAY, ONT., FRIDAY, JUNE 27, 1902. TERMS—$1.00 PER YEAR PAYABLE IN ADVANCE

WANTED—Rye Straw. Must be clean. R. M. BEAL LEATHER CO, Lindsay.—d4w1

WANTED—A good farm hand for six months. Good wages. Apply to DAVID REID, Reaboro.—w2.

FOR SALE—50 acres, partly cleared. South-east quarter lot 8, con 6, Ops, clay loam. No buildings. For particulars apply to WM. HOGAN, Lindsay P.O. 71—w4.

FOR SALE.—In Good location, small general stock of Dry Goods, Groceries, Crockery, Boots and Shoes. Store and dwelling can be rented if desired. Apply to M. Perry, Kirkfield P. O.—w2.

GOOD BUILDING LOTS for Sale on St. Patrick, St. Peter and Colborne Streets, East Ward, Lindsay, for further particulars apply to ROBT. PATTERSON, on the premises, 46 Bertie-st., Lindsay.—d6w2

PIGS FOR SALE.—The undersigned has a number of young pigs for sale. Will ship and pay freight for customers to nearest railway point; safe arrival assured. Write for prices. J. J. HADLEY, Hadlington Stock Farm, Hadlington P. O.—wtf

FARM FOR SALE.—North ½, lot 2, con. 7, Mariposa; containing fifty acres; good frame house with stone cellar, full size, log stable; thirty acres cleared, with running stream through it. This property is within one hundred rods of Manilla Junction. E. EVANS, Cresswell —w4.

DR. T. POPHAM McCULLOUGH

EYE, EAR, NOSE AND THROAT

Will visit Lindsay **Every 1st and 3rd Wednesday**, at the Simpson House. Hours, 2 p.m. to 5 p. m. Consultations, eye, ear, nose and throat.—wdlyr.

STRAYED—Onto the premises of the undersigned East half Lot 7, Con. 15 Mariposa, on the 16th day of June, a YEARLING COLT. Owner may have same by proving property and paying expenses. REUBEN THOMAS, Woodville P. O.—w3.

TEACHER WANTED—For School Section No., 8, in the Township of Somerville, duties to commence after the summer vacation. Apply stating salary wanted for balance of the year, and qualification, (if by letter) to the undersigned, or personally to the Trustees at Burnt River. SAM SUDDABY, Sec., Burnt River, June 24th, 1902.—w3.

FOR SALE.—Farm of 150 acres, good clay loam in a fine state of cultivation; Good brick house and outbuildings, large orchard, half mile from Reaboro, at which place there are two churches, a schoolhouse, general store and post office, cheese and butter factory, blacksmith shops, storehouse chopping mill, station, etc. For further particulars. Apply to DAVID REID, on the premises —w4

PROPERTIES FOR SALE.—213 acres within 2 miles of Beaverton; one of the best farms in Ontario, with good buildings. 200 acres near Bethany; good buildings and farm well improved. 200 acres near Janetville, well situated and in a good state of cultivation. 150 acres near Cameron, and also 50 acres in a good state of cultivation; also a number of houses in Lindsay. For terms and particulars apply to C. CHITTICK, Lindsay.—wtf.

FARM FOR SALE.—Part of Lot 21, in the 13th Concession of the Township of Brock, comprising 50 acres of land under a good state of cultivation. There are situated on the premises a barn 40x60, stable, also a good frame house, a good orchard of about an acre, and a quarter acre of the best varieties of fruit. The farm is within one mile of Cannington. This is a first-class opportunity to secure a good property. For terms and particulars apply to R. T. DAWSON, Cannington P. O.—2m.

ROAD NOTICE.—Public notice is hereby given, in conformity with section 632, and sub-secs. thereto, Ch. 223, R.S.O., 1897, that the Municipal Council of the Township of Ops will, on or after July 28th 1902, at a regular meeting of said Council, pass a By-law to sell and convey to James O'Reilly that portion, of road allowance South of the first quarter line, and between the first and second Concessions of the Township of Ops, unless good and sufficient reason be given said Council on or before said date that said road allowance should not be sold. W. F. O'BOYLE, Township Clerk, Ops, Lindsay, June 25th, 1902.—w4.

CREAM SEPARATOR.—A good Separator will add at least 25c a hundred to the value of your milk. Then there is a saving in labor and the satisfaction of knowing that you are getting all the butter. Can you afford to care for, feed and milk cows and then each day lose 25 per cent. of the fat produced? Many people hesitate to get a separator because the old style complicated machines are so hard to clean. But the new Sharples Tubular Separator entirely overcomes this difficulty, and notwithstanding the fact that there are no discs, zig-zag plates or other contraptions in the bowl, it is absolutely guaranteed to skim closer than any other make of separator. A free trial given. Come in any time and see the machine operated on the farm of P. J. Wilkinson, Cambray, or the Massey-Harris shop, Lindsay. For descriptive matter and price list send post card to

P. J. Wilkinson or Geo. Hunter,
Cambray. Lindsay.

NOTICE TO CREDITORS.

In the Estate of ALEXANDER MURRAY, late of the Township of Fenelon, in the County of Victoria, Farmer, deceased.

Notice is hereby given, pursuant to R. S. O. 1897, sec. 38 and amending acts, that all persons having claims against the estate of the said Alexander Murray, who died on or about the third day of April, 1902, are required to deliver to Donald Cameron, Vachell P. O., York County, the Administrator of the estate, on or before the

Twenty-sixth day of July, 1902,

their names, addresses, and description, and full particulars of their claims and securities (if any) held by them, duly certified.

After the 26th day of July, 1902, the Administrator will proceed to distribute the assets of the estate amongst the parties entitled thereto having regard only to the claims of which he shall then have had notice, and that the Administrator will not be responsible for the assets of the said estate or any part thereof to any person or persons of whose claims he shall not then have received notice.

DONALD CAMERON, Esq., Vachell P.O., Administrator; A. CROZIER, Sutton West, P. O., Solicitor for Administrator.—w3.

SUTCLIFFES' STORE NEWS

Dominion Day, July 1st, This Store Will be Open until 1 o'clock p.m.

Out of town customers may visit this store on **July 1st**, at single fare, good returning **July 2nd**—and thereby enjoy some of the money-saving chances offered by this store.

In the Ladies' Section

25c HOSE 19c

COMFORT HOSE

Ladies' Fine Black Cotton Hose; full fashioned; natural balbriggan feet, regular value 25c per pair for ... 19c

Ladies' Blouses $1
Regular Value $1.50

Ladies' fast color Chambray and muslin Blouses. This season's styles, regular value $1.50 for ... 1.00

Black Sateen Blouses 69c
Regular Price $1.25

Ladies' Black Sateen Blouses; tucked front, back and sleeve with fancy cuff; regular price $1.25 for ... 69c

Shoulder Capes 99c
Regular Price up to $4

Ladies' Shoulder Capes, 22 inches long, all wool cloth, braided or stitched. Just the thing for these chilly evenings. Regular prices $3.50 and $4.00 each. To clear at ... 99c

In the Men's Section

Colored Shirts 59c
Regular price up to $1

Men's Colored Shirts, all fast colors, American percales, soft and dress front styles, some with separate cuffs, others with cuffs attached. Regular prices were 75c and $1.00 each. Special ... 59c

7.50 Tweed Suits $5

Men's all wool striped or chalk line pattern serge suits; farmers satin lined or half lined. Just the suit for warm weather wear. Regular price $7.50. Special ... 5.00

Harvesting Hats 5c

Men's and Boys' harvesting straw hats, slightly discolored by WATER AND SMOKE, but good for a summers wear. regular price 10c each for ... 5c

25c to 40c **Straw Hats 15c**

Men's and Boys' straw hats in plain white or colored straws; leather sweat pads, silk bands, also children's sailor hats slightly soiled by water. Regular Prices 25c to 40c each, for ... 15c

Boys' Print Blouses and Shirt Waists 25c

These blouses are in fast color prints with frill of self on collar, cuffs and down front—also in sailor styles. The shirt waists are made of fast color percales, with detachable buttons and mostly small sizes. Regular prices 40 to 50c each. To clear at ... 25c

Tweed 19c a yard

Strong and serviceable Canadian Tweeds; suitable for Men's and Boys' wear. Regular prices 25 and 30c for ... 19c

Heavy Duck 12½c

Heavy Khaki colored duck; suitable for tents, window awnings, etc., Regular value 16c per yd for ... 12½c

Remember Lindsay's Monster Celebration July 1st. This store will be open until one o'clock.

J. Sutcliffe & Sons

CASH LINDSAY ONE PRICE

PASCOE BROS.

GENERAL MERCHANTS, OAKWOOD.

GEORGE R. PASCOE,
WILLIAM T. PASCOE,
JAMES M. PASCOE,

SUCCESSORS TO **HOGG BROS.**

Wish to announce that having purchased the balance of Hogg Bros. stock of General Merchandise we will commence business on TUESDAY, JULY 15th.

Each of the ten departments will be stocked up with fresh Seasonable Goods, bought at lowest prices for Cash.

WE SOLICIT YOUR PATRONAGE.

OUR AIM WILL BE

1 To keep stocks always well assorted.
2 To sell all lines of goods on small margins of profit for cash or trade, and turn over stock quickly.
3 To visit Wholesale Markets frequently and procure any line of goods not usually stocked at small advance on cost.
4 To buy farm produce such as Butter, Eggs, Wool etc for Cash or Trade.

NO TROUBLE TO SHOW GOODS.

Each department under personal attention of member of the firm will make expenses light.

PASCOE BROS.

The Victoria Loan and Savings Co.

Head Office, Lindsay, Ont.

MR. W. FLAVELLE, President.
W. H. Clarke, M. D., R. J. McLaughlin K. C., Vice-Pres.

Notice is hereby given that a dividend at the rate of five per cent. per annum has been declared on the paid up Capital Stock of the Company for the six months ending June 30th, 1902, and will be payable at the Company's office on and after July 5th.

By order of the Board,

JAMES LOW.
Manager.

Lindsay, June 16th, 1902.

VALUABLE FARM FOR SALE.—The west half of Lot No. 8, Concession 14, Mariposa, containing 125 acres of which about 115 acres are clear. A good frame barn 46 x 56 with stone stables beneath.—Comfortable frame dwelling. The farm is situated within two miles of the village of Woodville and five miles from Cannington. The soil is a clay loam of the very best quality. Terms easy. For further particulars apply to the undersigned. J. D. Smith, Lindsay P. O., or to D. R. Anderson, Barrister-at-law, Lindsay.—wtf.

FARM FOR SALE.—Lot 18, Con. 11, township of Emily, Victoria County, containing 100 acres, of which 80 acres are cleared and in good state of cultivation, and 20 acres covered with second growth of hardwood timber. This farm is situated 11 miles from Lindsay. Possession will be given on March 1st, 1903, with right to enter on farm this fall for ploughing and putting in fall crop. For price and further particulars apply to HUGH O'LEARY, Esq., Barrister, Lindsay, or to WM. HENNESSEY, the owner, New Toronto, Ont.—wtf.

CLIFFORD SIFTON.

The Honorable Minister of the Interior Visits Lindsay.

HE LECTURED AT THE COLLEGIATE LAST FRIDAY EVENING.

Subject, "Boundary Questions Between United States and Canada."

Interior in the Dominion Cabinet, paid his first visit to the flourishing town of Lindsay last Friday in fulfilment of a promise made to the Collegiate Lecture Course committee some months ago. By a fortuitous coincidence the date of the visit harmonized with the staff's arrangements for the annual closing exercises, and the promised lecture thus became the principal item on the program.

Hon. Mr. Sifton arrived from the east on the 6 o'clock train, and was met at the station by Hon. Senator McHugh, Hon. Senator Dobson, Mayor Hon. Clifford Sifton, Minister of the Ingle, Mr. Thos. Stewart, chairman of the Board of Education, Mr. J. C. Harstone, Principal of the Collegiate, and other citizens. Those who had not the pleasure of a previous acquaintance with the Minister were introduced by his relative, Dr. Burrows. After a few minutes had been spent in this pleasant manner Hon. Mr. Sifton was driven to the residence of Dr. Burrows, whose guest he was during his brief stay. The High School Cadets furnished a guard of honor to meet the Minister at the station and conduct him down the street, and the attention was appreciated.

At the Collegiate.

A very large audience had gathered in the Assembly Hall of the Collegiate by eight o'clock, the hour fixed for the commencement of the program. At a quarter past the hour Dr. Vrooman, M.P., chairman, opened the proceedings, and introduced Hon. Mr. Sifton in a neat little speech. Mrs. Graham and Miss Gregory next rendered a pleasing instrumental duett after which Hon. Mr. Sifton rose to deliver his lecture, "Boundary Questions Between the United States and Canada." Its delivery occupied about one hour and a half, and the lecture proved to be a very finished and masterly exposition of the facts relating to the differences of opinion existing between the two countries on boundary matters for a period of 100 years. The points were elucidated by means of a large map showing the boundary line and the points concerning the ownership of which disputes have arisen. In the course of a few days we hope to be able to present our readers with a very full report of the lecture.

At the close of the lecture a vote of thanks was moved by Ven. Archdeacon Casey, of St. Mary's church, and seconded by Rev. J. W. Macmillan. Hon. Mr. Sifton made a suitable acknowledgement.

The program was then proceeded with, Miss Mina Keyes, town, reading the Valedictory. A pleasing song by Mr. A. Beecroft and the national anthem brought the enjoyable evening to a close.

BANQUET AT THE BENSON HOUSE

A Well-Attended and Enjoyable Affair.

The banquet tendered by the citizens of Lindsay at the Benson house Friday evening to Hon. Clifford Sifton, Minister of the Interior, was a decided success and was attended by a representative gathering of our leading citizens, who wished to do honor to the distinguished visitor.

The chair was taken by his worship Mayor Ingle shortly after 11 p.m. With him at the table were the guest of the evening, Hon. Clifford Sifton, Hon. Senator McHugh, Dr. Vrooman, M.P., Thos. Stewart, chairman of the Board of Education, R. J. McLaughlin, K.C., Principal Harstone, Wm. Steers, P.M., A. P. Devlin, C.C. Attorney, J. D. Flavelle, Dr. Burrows, Dr. Neelands, Robt. Kennedy, C. D. Barr, Aldermen Jackson, O'Rielly and Hore, Jas. Keith, W. Lownsbrough, Jas. Boxall, J. Petty, J. R. McNeillie, F. C. Taylor, F. J. Gillespie, L. W. Taylor, W. H. Stevens, R. M. Beal, G. H. Wilson, Dr. Herriman, A. Mallett, R. D. Kitchener, W. Widdess, L. O'Connor, Jas. Graham, P. Pilkie, J. H. Sootheran, R. Kylie, J. Smith, R. Ross, W. Flavelle, C. Dyke, N. Black, F. Dougall, N. McMurchy, Thos. Brady.

The tables presented a most pleasing appearance, being decorated with plants and flowers and laid with a taste that is seldom equalled at more elaborate affairs. The printed menu was a dainty production of the printer's art and bore a photo engravure of the Hon. Clifton Sifton. We give below the menu as served:

MENU:

Cream of Tomato
Baked White Fish, Parsley Sauce, Potato Duchess
Sliced Tomatoes, Cucumbers,
Lettuce, Radishes, Green Onions

Boiled Ham, Tongue, Grape Jelly.

Fried Mushrooms on Toast,
Cream Puffs, Vanilla Flavor

Spring Lamb, Green Mint, Roast Turkey
Sirloin of Beef, Yorkshire Pudding.

Lobster Salad, Mayonnaise.
New Potatoes, White Sauce,
String Beans, Sugar Corn

Steamed Fig Pudding, Brandy Sauce.
Strawberry Pie, Lemon Pie,
Vanilla Ice Cream. Charlotte Russe.
Sherry Wine Jelly. Orange Jelly.

Assorted Cakes, Nuts and Raisins, Crackers
Tea, Cheese, Coffee

The toast list was introduced by Mayor Ingle asking all present to fill their glasses and drink to the toast of His Majesty the King, which was heartily responded to and the national anthem was sung.

To the toast, "The Senate and the House of Parliament," the names of Hon. Geo. McHugh, Hon. John Dobson, Dr. Vrooman, M.P., and Sam Hughes, M.P., were coupled. The chairman read a letter of regret from Mr. Hughes, who was unable to be present, and a similar expression from Senator Dobson. Senator McHugh and Dr. Vrooman ably sustained the honor of the Senate and the House of Commons in short speeches.

In response to the toast, "Our Guest," Hon. Clifford Sifton rose amidst applause. He expressed his pleasure at being able to visit Lindsay on a non-partizan occasion, and at receiving such a kindly reception. He thought Lindsay High School staff were very progressive and were adopting a commendable plan of education in arranging courses of lectures, which were likely to produce most lasting results. While a native of Ontario he had in more recent years been allied to Western Canada, whose recent rapid development has been so marked. Those who had made investments in the West were now about to realize handsomely on their ventures, as the prairies were filling up rapidly and every line of trade was on the increase. No matter what the dullness of trade in other countries there is no likelihood of Canada being seriously affected by hard times. The West is a wheat-growing country, and when we realize that 100 million bushels of grain were grown last year we can form some idea of its possibilities. He believed that before ten years there would be at least 200 million bushels of grain shipped from that country. The farmers of the West lived well and were good buyers. They were not manufacturers, and Ontario was naturally their market. The manufacturers of Ontario should prepare themselves for an increased output, as he believed they were on the eve of a great development, the like of which has never been known in this country. Canadians may feel justly proud of their country in almost every respect, and no young man of energy and ability need seek a home where he would have any greater scope for his ability. (Cheers).

"Our Municipal and Educational Institutions" was coupled with the names of Alderman Jackson, J. R. McNeillie and Principal Harstone, each of whom briefly responded. In the course of the latter's remarks he said the committee had secured the names of Dr. Drummond, Mr. Monk, Sir Hibbert Tupper, and possibly Sir Wm. Van Horne and Hon. Wilfrid Laurier, for their list of lecturers for next year.

"Trade and Commerce" brought Mr. Wm. Flavelle and Mr. Gillespie to their feet, who in short, well-chosen speeches handled the subject of the toast in a fitting manner.

A call for Mr. Thos. Stewart, chairman of the School Board, brought that gentleman to his feet. He thanked the guest for his presence, and those present for taking such an interest in matters pertaining to the schools, and also congratulated the teachers and pupils on the success of their lecture course.

Mr. C. D. Barr proposed a toast to "The Ladies," and coupled with it the name of Mr N. Black, who responded in a short, humorous speech.

Mr. Dunbar, of The Globe, was called upon but declined to speak on account of the lateness of the hour.

Mayor Ingle made an excellent chairman, and Mr. Robt. Kennedy ably filled the vice chair.

MANILLA.

(From Our Own Correspondent.)

On Saturday last Mr. W. Matthews lost another valuable horse. It will be remembered by our villagers that about a year ago Mr. Matthews had the misfortune to have three horses killed by lightning.

Mr. A. Minthorne, of Detroit, spent a few days last week with his nephew, Mr. N. Mintern.

Mrs. A. Edwards is spending a week in Toronto with her daughter, Mrs. W. Gibson.

Mrs. John Kerr is at present visiting at Orono.

Miss E. K. Douglas is spending a few days in the city.

On Friday afternoon Mr. John Michael had a large barn raising. Mr. W. Dixon and sons did the frame work.

Mr. John Moore spent Sunday in looking up old friends.

Mr. E. Coone, of Port Perry, is home for his vacation.

Mr. Jas. McLean has purchased a new buggy and some of our ladies are looking forward to a ride in this beautiful vehicle.

Mrs. McQueen and Miss K. McDonald were at Fenelon Falls last week attending the Baptist Association meeting.

Rev. Geo. Robinson preached in the Methodist church at Port Perry last Sunday.

(Special to The Post.)

An item in last week's Post reflecting on the sidewalks not being repaired was, we are sure, very uncalled for. In this as in all unincorporated villages sidewalk building is dependent on statute labor. Last year's overseer did not do anything, so this year two years' work had to be done. It is the general comment of every citizen that we have never had a more faithful overseer than the one we have this year. In that portion of the village where your correspondent resides the citizens are lax in the matter of commutation, and hence that section is left to the last when sidewalks are built or repaired.

Saturday June 24th, late in the evening, some people were very much startled by the boom of guns and the tramp of men as their feet kept time to various musical instruments; they thought it was an earthquake or a fenian raid, but it turned out to be nothing but the boys playing the wedding march to Mr. W. L. Coone. After a short delay the boys were invited in and treated to cake, wine and candies.

We are glad the boys are booming baseball and that such large numbers are turning out to practise. Our older citizens ought to encourage the young men.

It is a disgrace to christian Canada to see a man of mature years shooting robins—one of our best insect destroyers, and then mutilate, with much cursing, their dead bodies. Should we allow it to continue?

Sanitary Inspector McCullough made his annual calls last week.

Are our Sunday Schools not going to have a union picnic or excursion? They should, as it would be well patronized.

Marriage Licenses.
At Britton Bros., Jewellers.

Better.

Better lift a brother's burden
Than increase the weary load
He may carry, heavy hearted,
O'er life's steep and rugged road.

Better shed the light of gladness
By the sunshine of a smile,
Than to deepen shades of sorrow,
By a gloomy brow the while.

Better help than hinder ever;
Better give than to receive;
Better suffer wrong than do it;
Better trust than disbelieve.

KING EDWARD ILL.

Coronation Ceremonies are Postponed Indefinitely.

HIS MAJESTY UNDERWENT AN OPERATION LAST TUESDAY.

Proclamation Naming Thursday as a Legal Holiday Was Cancelled.

Our citizens were thrown into a state of consternation last Tuesday by the receipt of the following telegram over the C.P.R. lines.

(Special cable from London.)

June 24, 10 a.m.—The Coronation has been postponed indefinitely on account of the indisposition of King Edward, who is suffering from Perityphlitis and is undergoing a surgical operation.

The trouble, it appears, is something akin to appendicitis, and a local physician declared that in a man of the King's years the result of an

KING EDWARD VII.

operation in an aggravated case would be very uncertain.

Tuesday evening, a bulletin, dated London, 6 p.m., announced that His Majesty's condition was favorable, and that he seemed much relieved by the operation, which was performed before noon, but a later message stated that the King's condition was causing grave anxiety.

All day Wednesday our citizens awaited with much concern the receipt of fresh news, and as the day passed without tidings the worst was feared. The general gloom was dispelled towards evening by the appearance of the following cheering message on the window of the C.P.R. office:

"London, 2.30 p.m. (official)—The King's condition remains satisfactory."

Thursday morning, just before The Post was put to press, the following bulletin was received:

"London, 26th, 10.04 a.m. — The Duke of Connaught called at Buckingham Palace at an early hour this morning. Later he said, 'The news concerning the King this morning is most encouraging. The King's pulse and respiration are normal and his condition on the whole is most satisfactory.'"

[illegible]

The Pope and the King of Italy and other monarchs have cabled anxious inquiries concerning King Edward's progress, and despatches received from all parts of the world reflect the intensity of feeling occasioned by the unexpected news of His Majesty's illness and sympathy with the British nation.

Roosevelt to Edward.

Washington, June 25.—The President, just before he left the White House for the railroad, sent the following cablegram to King Edward: His Majesty Edward VII.—"I ask Your Majesty to accept my sincere assurance of sympathy and wishes for speedy convalescence."
(Signed) Theodore Roosevelt.

God save the King!

SONYA.

(From Our Own Correspondent.)

On Tuesday, June 10th one hundred and fifty-six stalwart tillers of the soil assembled on the farm of Mr. Arthur Tremeer to raise the large barn, for which everything was in readiness. After the timber was in place captains were called for, when two veterans from the north, Mr. W. Keslick and Mr. Geo. Ramsay, faced each other for the race. The large crowd of willing workers were soon selected on respective sides. when the work of raising commenced, Keslick's forces having charge of the south side. As soon as the last massive bent was in place the work commenced in earnest. Both sides worked like trojans and victory hung in the balance for some time, but it was eventually apparent that the south-siders would have to take a second place at supper, as the northerns steadily drew away from them, and finished five minutes in advance of their able opponents. The best of good humor prevailed, and the work was accomplished without a single accident. The contractor for the woodwork was Mr. Robt. McTaggart. The frame is particularly strong and rigid, and when finished it will be a structure of which both contractor and owner may well be proud.

An adult skunk paid a business visit on two nights of last week to the barnyard of Mr. Jas. Watson, slaughtering one hundred and twelve of his fine Barred Rock chickens. The depredator was caught on his third visit and forthwith dispatched.

Mrs. A. Stewart, of Port Perry, spent Sunday with friends here.

Mr. Chas. Black, of the G.T.R. staff, Midland, paid our village a flying visit last week.

Football is now the favorite pastime with our juveniles, and rumors of matches fill the air. Before the season closes our senior team will undoubtedly be champions of this district.

Ops Township Legislators

REGULAR MEETING OF COUNCIL HELD LAST MONDAY.

Communications and Other Matters Dealt with in Regular Order.

A regular meeting of Ops Council was held on Monday, June 23rd. The Clerk read the minutes of last regular meeting, which were on motion duly confirmed.

Communications.

The following communications were then read:

From J. W. Thorne, asking for twenty dollars, compensation for loss sustained on election night by himself and son, and horse and buggy, capsizing into the Hartley gravel pit.

From Thos. Deyell, in reference to statute labor.

From J. R. McNeillie, County Clerk, asking for a certified statement of expenditure by Ops on Fenelon boundary bridge—near the west end—which the County Council has assumed and now desires to reimburse the townships concerned.

Several small accounts and bills were read.

A Fence on the Road.

Mr. Henry C. Logie, owner of lot 20, con. 7, who had been notified to remove his fence off the 4th quarter-line road allowance, addressed the Council and said that the township engineer had given him to understand that his fence takes in about 2 1-2 ft. of the road, and he was willing to move it that far, but was of opinion that the fence on the north side of the road took in more than his, according to some surveys made.

Mr. Patterson said that he had taken the engineer's profile—now produced—and found by it that Mr. Logie's fence is on the road from concession to concession, and that the fence on the north side of that road is right except a small piece near the west end and a slight divergence from the line along the east half of the lot. He had measured the road from the place pointed out by Mr. Logie and found it necessary to go about five feet beyond the north fence to have a road 66 feet wide. He had compared the Engineer's drawing with an old one in the possession of Mr. Jos. Staples, and found they both showed the north fence line to be practically right.

In view of Mr. Logie's objection the Clerk was instructed to communicate with the Engineer on the matter.

The Fenelon Boundary.

Mr. Taylor Parkin, Reeve of Fenelon, was present and addressed the Council on the desirability of employing a surveyor to locate the proper limits of the Fenelon boundary road at 2nd concession, where the present road is too narrow and is often blocked by winter drifts.

The Council agreed in opinion with Mr. Parkin, and it was decided that Fenelon Council employ a surveyor and that Ops pay its share of the expense.

Consideration Deferred.

Mr. J. W. Thorne's claim for damages was left over till next meeting, that further information regarding the accident might be received by Council.

Will Buy a Gravel Pit.

Mr. Traynor, pathmaster, beat 18, said he was about to do his road work, and asked for gravel.

The Council desired to know the kind of gravel at his old pit, and if he would sell it. Mr. Traynor said he would rather see them buy Mr. Shea's pit, but if they could get no other he would let them have his at fair value. He was instructed to use it, and Commissioner Sluggitt was directed to inspect the pit and report at next meeting.

Culvert Pipes, Etc.

It was considered that about 140 culvert pipes would be needed this year, and Mr. Sluggitt moved, seconded by Mr. Arksey, that the Reeve issue orders in payment of pipes used and charge the same to the accounts of the respective commissioners in whose divisions cement culverts are being put.—Carried.

Mr. Arksey moved, seconded by Mr. Sluggitt, that the Clerk forward to Mr. McNeillie, County Clerk, a certified statement of expenditure by Ops Council on account of the boundary bridge between Fenelon and Ops.—Carried.

Mr. Hawkins was on motion instructed to investigate the claim of Silas Calvert for alleged damage to fences last winter.

Mr. Patterson moved, seconded by Mr. Arksey, that the following accounts and bills now passed be paid:

McLennan & Co., two road scrapers	$15.50
Sawyer & Massey Co., one concrete mould	13.50
Mrs. Makins, balance due on account of late Jos. Jackson	10.00
E Gregory, Treas. C. Co., cemetery fees and atomizer, J. Jackson	4.25
Jos. Greer, flour, L. Powers	1.30
Dr Herriman, balance due on acct. late L. Finnigan	3.50
Geo. Downey, refund on acct. of statute labor, 1901	4.00
Wm. I. Reid, for gravel	50.00
Henry McCausland, w. f. bonus	8.80

And the last few remnants of snow shovelling accounts.—Carried.

A Couple of By-laws.

A by-law to impose a special drainage rate on the s. hf. lot 13, con. 5, and a by-law regulating the building and bonusing of wire fences, then received the usual readings and were passed, signed and sealed.

The Council on motion adjourned till July 28th prox., when a by-law will be introduced to sell a small portion of the first con. line, next Scugog Lake. W. F. O'Boyle, Clerk.

Binder Twine, 1902.

Manufactured by the New Cordage Company, Peterboro. For samples, prices, terms, discount to shareholders and commission to local agents call on R. SMYTH, Lindsay P. O., General Agent for County of Victoria. Office in rear of Victoria Loan and Savings Company.—w4.

SCOTT'S EMULSION

Baby enjoys his bath

all the more, and his sleep is the sweeter when you use

BABY'S OWN SOAP

It softens and soothes all skin irritations, keeps it healthy and fair.

Don't use imitations on Baby.

ALBERT TOILET SOAP CO., MFRS. MONTREAL. 9-3

The Weekly Post.

LINDSAY, FRIDAY, JUNE 27, 1902

Cambridge-St. Methodists

TENDERED A RECEPTION TO THE NEW PASTOR LAST WEEK.

Cheering Addresses by Revs. Roberts, Strike and Macmillan, and His Honor, Judge Dean—Rev Mr. Henderson's Pleasing Reply.

The reception tendered Rev. G. W. Henderson, the new pastor of Cambridge-st. Methodist church, and Mrs. Henderson, in the schoolroom of the church on the 19th was most cordial and whole-hearted. The sombre cloudness which rested upon the countenances of members of the congregation on the occasion of the farewell to Rev. Mr. Manning had been replaced by a more cheerful disposition. The schoolroom was filled with members of the congregation and representatives of other denominations.

The meeting was opened by the audience singing "Hail the Power of Jesus' Name," followed with prayer by Rev. E. Roberts. Mr. Jas. Beall chairman, in a few well-chosen words introduced the new pastor to the people, and expressed the wish that his (Mr. H.) would be in a position to stay five years—the term of the last pastor.

His Honor Judge Dean was the first speaker. The occasion, he said, brought to his mind the old saying "The king is dead, long live the king." Only a few days ago the congregation said farewell to the retiring pastor and now they are welcoming his successor. In reference to Mrs. Henderson Judge Dean said her born place was Paisley Falls, and she was true enough to breathe the native air. His Honor spoke of his first meeting with Mr. Hen. some 28 years ago. Rev. E. Roberts was one of the pastors at that time. The speaker reviewed the life and work of Revs. Brock, Jas. Gates, Clarke, Ensley, Pearson, Dr. Williams, T. M. Campbell, S. Rogers and T. M. Manning. The standard of their preaching was high, and each predecessor Rev. Mr. Hen. never could hold a better Pastor to the congregation His Honor said the new pastor had an appreciative one, and he could not preach any too well from all points of view to come up to their standard. The people who composed his congregation carried with them the mantle of charity. He knew the new preacher is a man like unto themselves. He wished Mr. Henderson delighted in his new charge both for his sake and that of the congregation.

Mrs B. Bowes favored the audience with a well-rendered solo entitled "May time."

Mr Beall expressed regret at the inability of Rev. Hagiwara, Macmillan and Strike to attend the meeting, the former being called away owing to the serious illness of his mother.

Rev. E. Roberts recalled the pastorate of Rev. Mr. Brock and was astonished that Mr. Henderson was a worthy successor to the noble men who had preceded him. It was the duty of the congregation, he said, to pledge themselves to attend the prayer meetings, class meetings and sunday services, that these be not lack of sympathy, and that they do all they can to assist their new pastor. His sincere hope was that Mr. Henderson's ministry may be one of power and glorious success.

"Praise be the tie that binds" was sung, and Rev. A. J. H. Strike, pastor of Queen-st. church, gave a brief and timely address. Two years ago he had been welcomed by his people. He had come among strangers, but in two years he had learned to love the people of Lindsay, and he was sure desire was that Bro. Henderson should have an interesting and successful pastorate.

Mr. J. Parrott Morris rendered a solo, which was greatly appreciated.

Rev. J. W. Macmillan, pastor of St. Andrew's Presbyterian church, came into the meeting while Mr. Strike was speaking, and was asked to take a seat on the platform. In opening he said strange and pregnant events had transpired during his absence, the congregation had hidden farewell to one pastor, and welcomed in the eye of welcoming another. On behalf of the congregation he represented he congratulated Mr. Henderson upon the excellent reception tendered him. While in attendance at the General Assembly he had been told that Mr. H. was a fine-hearted fellow, and when a Presbyterian meets a Presbyterian and speaks like that about a Methodist that was certainly a very high eulogium, and hoped that during the years they labored side by side he might be able to more truly show the spirit with which he had been treated in the present time.

Rev Mr Henderson in his opening remarks expressed his very great pleasure in coming into the fold of one of many of his congregation for the first time. His relations with his own people and that of his sister denominations and sister were most precious and he was sure from the words spoken the same relationship would continue. He referred to the many kindnesses shown him by his brethren of the London conference and to honor upon honor conferred being bestowed upon him. He had been connected with London conference for 27 years, and while his regretted leaving it he felt that there were a Providence in being sent to Lindsay. He never felt it a degradation to follow a real man. He felt that they had prepared the way sent treated that by the blessing of God and the cooperation of the people good and effectual work, and he etc. He said whatever there was of him or his wife and children was here to-day on God's altar for the working together for the people and his fellow-pastors in building up the kingdom of God.

Refreshments were then served by the ladies, and the social after which the meeting came to a close.

ST. JOSEPH'S ACADEMY.

Closing Exercises Last Week.

The annual Commencement Exercises of St. Joseph's Academy were held the 19th inst., when the parents and friends of the pupils were entertained by the pupils in the display that excellent educational institution. The program was well rendered and very much enjoyed by the large number present. Each number was so well rendered that special mention could not in justice be made of any one. The orchestral selections were particularly well rendered and contributed to a most enjoyable evening. The sisters and pupils are to be congratulated upon the success of the entertainment. Van Archibald Cowan's chairmanship thanked the sisters and pupils and congratulated them upon their good work. Rev. J. O'Sullivan and others also spoke in the highest terms of the entertainment. The program was as follows:

PART I.

Piano	Sonatina	Mozart
	N Kingley	
Vocal	"Dandy"	Behrend
	M O'Connor	
Vocal Duet, "Ile Palmiera,"	A Lull' Mendelssohn	
	Misses O'Brien and Lonergan	
Piano	Adagio Sonatina, Op 27, No 2,	Beethoven
	M Cairns	
Vocal	Japanese Lullaby	De Koven
	A Collins	
	"Ave Maria"	Millard
	I Gavin	
Piano	Nocturne	Meyer Helmund
	(Air de Ballet)	Chs. Smith
	M O'Connor	
	PART II.	
Vocal	"O, Dry those Tears"	Rogers
	M Winters	
Piano	Shepherd's Tale	Savin
	Madame Ward	
	M Brady	
Vocal	"Land of Twilight Shadows"	Trotsmo
	A O'Brien	
Vocal	"Sweetheart Bell"	Blumenthal
	M Lonergan	
Piano	Etude Arabesque	Lack
	O Donnell	
Vocal	"At Parting"	R. gers
	"Dreaming"	Chas. Gilbert
	"Four Leaved Clover	Cowles
	M Winters	

Violin solo (selected)—Piano, N Kingley; Violin, A O'Brien; Cello, A O'Brien; Piano, Misses Brady, Thompson and Gorman.

God Save the King.

Off on a Cruise.

The trim and well-appointed steam yacht owned by Mr. Lowman, of Port Perry, passed down Kawartha lake on Friday, with a jolly party who were intent on exploring the beauties of Sturgeon and Pigeon Lake. Among on board comprised Messrs. Howard Greene, Bert Brown, Jas. Garrish, Geo. M Gibbs, Jack Williams, and Ed. Carnegie, of Port Perry; W. Stark and Fred Thompson, of Stouffville, and Jas. Gibson, of Lindsay. They were joined here by Messrs J. A. Williamson and J. D. Bayly. The party left for the Port late that evening.

Pedler and Emerson's Fast Growing Business.

In conversation with Mr. Pedlar, of Messrs. Pedlar & Emmerson, a few days ago, the proprietors stated to a reporter that they have not had a better year than this since commencing business five years ago. They have manufactured and sold over thirty buggies since the first of last year, with sufficient orders on hand to keep the staff busy for the greater part of the summer. Business in the blacksmithing department has also been better. Mr. Emmerson has charge of this branch.

Fine Stock for Assiniboine.

The Vidette, of Indian Head, N.W.T., notes in a recent issue that Mr. D. J. Dutton, of Lindsay, Ontario, brother of Miss Dutton, of this town, has imported a grand herd of pure bred shorthorns from Canadian Ont. The dam of the bull in the best stock farm, and her sire cost $1,000 at an auction sale. Mr Dutton has also purchased for his own use the registered Cyclopedian Stallion, bred by Sloan Bros., Purpleville, Ont. The sire of Prince Edward Island was one of the best farms in that section, and is probably becoming famous as a breeder of first-class stock.

ABSOLUTE SECURITY.

Genuine Carter's Little Liver Pills.

Must Bear Signature of Brent Good

See Fac-Simile Wrapper Below.

Very small and as easy to take as sugar.

CARTER'S LITTLE LIVER PILLS. Price 25 Cents. Purely Vegetable. Brent Good

FOR HEADACHE, FOR DIZZINESS, FOR BILIOUSNESS, FOR TORPID LIVER, FOR CONSTIPATION, FOR SALLOW SKIN, FOR THE COMPLEXION

GENUINE must bear signature of Brent Good

CURE SICK HEADACHE.

BUSINESS COLLEGE FOR LINDSAY.

A Branch of Federal Business College, Ottawa, May Be Located Here.

Our citizens will be gratified to learn that it all probability Lindsay will have a first-class business college in the near future. Mr. H. Heaton, secretary of the Federal Business College, Ottawa, was in town Thursday last and spent the evening and making a few preliminary enquiries, and an will be sent to an interested citizen, Mr. G. A Heaton, M.A., Principal, will visit Lindsay on Monday, June 30th and Tuesday, July 1st, when he will be pleased to meet any of the citizens and prospective students at the Queen hotel.

The aim of the educational centre of a large district, and there are only two in Ontario, is to make a first-class business college located here would fill a large number of students from all points of the county and can quickly pick as well. The Federal Business College at Ottawa enjoy a prime need for a successful institution, and branches were established at Kingston and Perth some three ago. With an up-to-date business college to supplement the public schools and collegiate institute the young and girls would be greatly aided in their preparation for life's battle, and would enable them to more higher and more remunerative positions than either their parents or even their own livelihood.

HINT FOR VICTORIA CO. FARMERS.

How a Kansan Got a Big Field of Wheat Harvested.

James Woolsey, a farmer near Colbin, Kansas, succeeded in having his 500-acre wheat field cut before the yellow grain grew mouldy, but it cost him his daughter. He gave her one a pine to hang harvesters doing the greatest amount of work in a day. Colbin Willis Rodney, a man of twenty-five years of age, and Miss Myrtle Woolsey, the harvesting Pride of Dakotas.

The Woolsey farm is one of the largest in Pratt county, and the crop of harvest workers in this section, weighed heavily upon the farmer's mind. He selected a few hands and there was no one to help him out it. Then he hit upon the idea of a contest. The best harvest worker in 100-yard of counting wheat. See what could as well as good looking.

Workers came by the score. Annie was allowed the privilege of selecting one of the contestants, who is generally thinking and many were thus cut out. The contest was spirited, it lasted three days, during which time Rodney, working long hours a day, cut 100 acres and were out three good teams.

Keep your eyes open and be sure that when you ask for Perry Davis' Pain Killer you get that and nothing else. Use it promptly in the cure of diarrhoea and all other bowel complaints in summer.

Drink Grano Cereal Coffee.

He is Now A Doctor.

Mr W. J. Brown, who for some time has been assisting Dr Gallagher, in the office a fullfledged doctor, having successfully passed his final examination in the Medical College, Physicians and Surgeons of Ontario in Toronto. We congratulate Dr Brown and wish him success in his chosen profession.

Annual Outing at Beaverton

The Sunday School of Cambridge-st. and Queen-st. Methodist churches will hold their annual union picnic on the beautiful sandy beach at Beaverton at Beaverton. As a summer resort Beaverton is growing ahead rapidly. There are now upward of thirty cottages and a large 75-room summer hotel along the lake view, and hotels are coming in from all quarters. The short run by rail and the lovely and delightful boat sail make outing such as this one of the most popular for outing in Schools.

Drink Grano Cereal Coffee

Railway Notes.

—W. C. Sellers, who formerly lived at Midland, but for the last few years has been with the Grand Trunk at Toronto, has been promoted to a position in the Central Railroad.

—The engineer in charge of the shunting storm means to put an end to all attempts by the brakemen of throwing rice at departing wedding couples, and to this end the Union depot the following notice has been prominently posted: "All returning gentlemen and ticket examiners in charge of the shunting will not stop all persons from exchanging kisses upon the platform and depot or of trains in the station. This order must be rigidly enforced."

Fenelon Falls Treatment to Lindsay

It is probable those citizens who took in the moonlight excursion under the auspices of the choir of St. Andrew's church on Wednesday night will not be inclined to patronize another moonlight going to Fenelon Falls as the Victoria Pleasure Park on the bonduns of that village was anything but pleasant. The outing was a most unpleasant one, and everything went from bad to the worst. Those who were leaving the Falls for home, when in the surprise and amazement of the excursionists a few toughs stood in the dark near the wharf threw a dozen or more potatoes or other unpleasant articles at the excursionists, injuring several and causing slight injuries. It seems a pity that a quiet and peaceful excursion party could not visit the Cataract village and escape without being subject to such treatment. We can assure the citizens of the northern village that if a moonlight from there came to Lindsay they would extend the best of treatment. Fenelon Falls should not be so hostile to Lindsay because there is a little rivalry in hockey circles. Let the sport be fair and show your colors like gentlemen.

TROUBLES OF A FISHERY OVERSEER

Mr. Bowen, of Washburn's Island Fined Instead of the Man He Arrested.

The following extract from the Whitby Chronicle County Court proceedings will interest our local readers:

The first case tried was that of Oliver vs. Bowen. The plaintiff produced from the st. witnesses and somewhat contradictory. The facts in the case are as follows: Bowen is the fishery overseer for Lake Simcoe. Washburn's Island in Lake Simcoe. On the morning of the 24th of last April Bowen and Robt. Parker, went out before daylight in a boat to see if anyone could be found fishing. At about surrise they found Oliver and two others, Laub and Snider—in two boats near the mouth of the Thompson Creek. They had spears and fish were found in their boats. The parties came ashore and under arrest and took their names. Bowen said he was informed that coming down the creek about ten o'clock. This was contradicted. Witnesses a resident in that locality, who stated that he had been down the creek fishing. As soon as the fish guarding noted Bowen and Parker he started supposing him to be an illegal fisher also. Oliver's son in a skiff ran up the creek to warn his father of the approach of the boat. As soon as he reached the boat into the creek and ordered his father to cut the timber and tried to prevent them from leaving. The inspector called him to stop, but he refused, saying he was going home with his father. Bowen then told him if he did not stop he would shoot him. He then ordered his father to stop, but he refused to stop. Oliver's son in his skiff came down the creek and pushing the boat off a stump which Bowen ordered Parkins to cut it off. This he did by three axe with a dull axe. Bowen said he was rapidly filling with water, and he had spare some to the men to help to dip up, he was then taken into the other boat. He said he was found in the boat, which, after the men had left it, was found to be half full of water. Bowen said he was taken back to him as he stated to use a dull axe. Bowen said the other at the time, but Oliver's thought he had a sharp one. Bowen said he was not the affair to the Crown Attorney, and he was informed that there was no charge against Bowen for criminal offence, they had a right to bring in a writ of assault and battery would be punishable by a fine. The jury rendered a verdict for the plaintiff, and the case came before the Division Court, and Bowen was fined instead of the man he had arrested. Bowen is a young man, and is the assistant of Bowen and acting under it order.

Drink Grano Cereal Coffee

Turnip Seed

Fresh Carter's Elephant, Jumbo, Hartley's Bronze Top, etc. Every kind at Highland Grove.

Cricket Notes.

—On Monday next, June 30th, the Trinity College School First Eleven will play in Lindsay. On Saturday next the Peterboro Colts will play here. These eleven are coming prepared to win and will be drawn from our boys on their own grounds and we trust we will be able to show them to visit the grounds and witness the game. Seats will be provided for ladies.

Church Notes.

—A new English church is to be erected at Fenelon Falls. Arrangements for this work on the foundation walls. The new building will be located on Bond-st.

—A number of the members of the local Order of Canadian Foresters attended the church of Queen-st. Methodist church last Sunday, when the pastor, Rev. Mr. Henderson, and Rev. A. J. H. Strike, pastor. The sermons were in keeping with the work of the pastor, he desired to impress upon the members of the militia the duty of the Christian soldier in the spread the seeds of the gospel, and the duty of the Christian to be on guard against the foes of the Christian. The pastor said he was a friend of the soldiers who are merely chronic buoyancy, and who are inclined to find faults at home in the hearing of the children, because of the spirit that is becoming prejudiced. Much of the pastor's work is in the hope that every man who receives is enlarged largely by the warmth of sympathy and affection of the pastor, and the duty of the pastor, Do not expect, he said, that the pastor will be able to do always successes in your home, do not expect, if the minister fails, to be a failure. Have you notified him of such illness? Do you come into the pastorate and directed him to your homes? Those who are sick and sorrowful should be considered by the members of the congregation. The rev. speaker said the congregation had extended him a most cordial welcome, and the hearty co-operation given in the work, and he still continues, and that he might be made to feel that he was cordially welcomed among them, he would ask.....In the evening the address was most interesting and helpful. The rev. speaker spoke of the divine plan for man calling upon human into action to complete the work of redemption. Man would only nearly perfection through salvation, and to work out one's salvation was a necessity in man, as the means to do so was within man's power. God gives the plan, man takes the plan and works it out. Mr. Henderson is a fluent and forcible speaker and his addresses were listened to by large and delighted congregations.

THE.. N. HOCKIN SHOE STORE, White's Old Stand, Lindsay.

....WEDDING BELLS....

This big Shoe Store pays special attention to all classes of the best Leather Goods necessary to the make-up of a first-class wedding —for instance we have,

FOR THE BRIDE, White Kid Slippers, Patent Leather Slippers with High French Heels, Strap Slippers beaded or plain; also the popular Prunella Shoes in Patent Leather and Kid, in all sizes from 2½ to 7, at all prices from $2 00 to $5.00 per pair; also Handsome Trousers Tunks from $1 25 to $9 50 each.

FOR THE PRETTY FLOWER CHILDREN, we have dainty little shoes in White, Black, or Tan Kid in all sizes from 5 up to 2.

FOR THE GROOM we have an immense assortment of the best things in Up-to-Date Footwear including the Famous Hu-man-ic and Geo. A. Slater Shoes or Patent Colt Vici Kid and Box Calf, all styles in Gaitors, Laced or Buttoned; also Handsome Grips and Suit Cases.

At this Store you get the Best Styles and Save Money on every Purchase

The N. HOCKIN SHOE STORE.

Cricketers Back From Tour

WON AND LOST AT PORT HOPE, DEFEATED PETERBORO COLTS.

The Boys Are Well Satisfied With the Treatment Afforded Them.

The Lindsay Collegiate Institute Cricket Eleven returned home saturday evening. They had a most enjoyable trip, winning two out of the three games played. They speak in the highest terms of the entertainment received from the people at Trinity College School, and also at Peterboro. Everywhere the boys were everything possible was done by the home teams to make the games pass off smoothly, so that they will look with much more friendly feelings towards the clubs against which they played. In their second game against Trinity School first eleven they had some bad luck, and thought they did not play up to form. The first seven wickets of Trinity fell very fast. There were seven ducks for 17 runs, eight for 23, and the last two wickets put on 10 runs.

EVERY BRIDE

Will prize your gift more highly if it is not commonplace. Come and inspect our

FINE DECORATED PORCELAINS
GLASSWARE,
SILVERWARE,
ART GOODS, ETC.

BRITTON BROS., Jewellers,
Foot of Kent Street, LINDSAY.

CASTORIA

For Infants and Children.

The Sign of Chas. H. Fletcher is on every wrapper.

JUST ONE SIP....

of our new JAPAN TEA will convince you that you never tasted Tea quite as good unless you paid a much higher price than we ask for ours.

It's all in the judging. There are bargains in every line handled by the retailer, but they fall to the experienced judges We claim to be such.

Most grocers buy their Teas and Coffees on theword of the wholesaler or his traveller. We don't do it that way—we buy from sample, and our 25 years' experience enables us to select the best. That's why our Teas and Coffees are liked all over the county.

SPRATT & KILLEN.

PLAYED A GOOD CAME IN PETERBORO ON SATURDAY.

They Defeated the Colts Eleven by Seven Wickets.

Below we give the score in the cricket match played Saturday at Peterboro between the Collegiate Eleven of this town and the Peterboro Colts, Lindsay, the victors, team won handily by seven wickets.

PETERBORO.

1st Innings.	
B Cameron, b Armour	1
G Hill, c Armour, b Cameron	10
C Stapleton, c Armour, b Cameron	0
F Bradbury, c McKenzie, b Cameron	1
H Burnham, c Armour, b Cameron	0
L Keele, b Armour	3
H Wood, b Armour	0
J D Lundy, b Cameron	0
H Walker, c Brandon, b Armour	0
C Ferguson, c Armour, b Armour	0
C Ferguson, stumped McKenzie, b Armour	0
Extras	3
Total	18
2nd Innings.	
Walker, c Brandon, b Eagleson	0
Beaubier, thrown out	0
Stapleton, thrown out	0
Hall, b Eagleson	0
Bradbury, b Eagleson	1
Burnham, b Eagleson	0
Keele, b Eagleson	0
Lundy, b Eagleson	0
Wood, not wicket, b Cameron	3
Cameron, not out	0
Ferguson, b Armour	0
Extras	0
Total	4
Grand Total	22

L. C. I. C.

1st Innings.	
A G Hooper, c Hall, b Keele	2
T G Gadsden, b Keele	0
H A Armour, c Walker, b Burnham	2
C S Cameron (Capt) b Keele	0
W D McKenzie, b Keele	0
E Hall, not out	2
J Eagleson, run out	0
J Brandon, run out	0
J Scully, b Keele	0
H McKenzie, b Keele	0
R Forte, run out	0
Extras	1
Total	7
2nd Innings.	
Gladman, lbw b Keele	0
Gadsden, b Beaubier	0
Hooper, b Burnham	16
Armour, b Keele	0
Cameron, not out	0
Extras	1
Total	17
Grand Total	24

Drink Grano Cereal Coffee.

STATE OF OHIO, CITY OF TOLEDO, } ss.
LUCAS COUNTY.
FRANK J. CHENEY makes oath that he is the senior partner of the firm of F. J. CHENEY & Co., doing business in the City of Toledo, County and State aforesaid, and that said firm will pay the sum of ONE HUNDRED DOLLARS for each and every case of Catarrh that cannot be cured by the use of HALL'S CATARRH CURE. FRANK J. CHENEY
Sworn to before me and subscribed in my presence this 6th day of December, A. D. 1886.
A. W. GLEASON, Notary Public.
(SEAL)
Hall's Catarrh Cure is taken internally, and acts directly on the blood and mucous surfaces of the system. Send for testimonials free.
F. J. CHENEY & CO., Toledo, O.
Sold by Druggists 75c.
Hall's Family Pills are the best.

UNSURPASSED VALUES

While our goods are unsurpassed for high quality and low prices, we have always some very special inducements for careful buyers.

Here are this week's specials:

Men's choice Box Calf Laced Boots, Goodyear welt sewn, with heavy and medium weight soles, sizes 7½ to 10, regular $2.50, special price $2 60

Women's Fine Dongola Kid Button and Laced Boots, medium pointed toe, McKay sewn, very flexible soles, sizes 2½, 3, 3½, 4, 4½, 5, 5½, 6, 7, regular $2.20, a genuine value for $1.40

Women's Chocolate Dongola Laced Boots, Goodyear welt, all sizes, J. D. King's regular $3, but the toes are a little pointed, and price is $1.95

CASH R. NEILL, ONE PRICE
THE SHOE KING.
SOLE LOCAL AGENTS FOR "The Slater Shoe" 90 KENT-ST., LINDSAY.

James McLean, COMMISSIONER.
Issuer of Marriage Licenses, Insurance and Real Estate Agent, Mount Pleasant, Ontario.—wt

JAMES KEITH
Seed Merchant and Dealer in Agricultural Implements
Great care is used to supply every article true to name and of good quality.
William-st., LINDSAY, Ont.

Life and Fire Insurance
General Agent for the SUN LIFE Assurance Company of Canada.
Fire Insurance—The Waterloo Mutual noted for its fair dealing and prompt settlements, also the North British and Mercantile and other reliable companies.
Money to loan at the lowest current rates of interest.
Office: Rear of Dominion Bank Building, where I will be personally present on Wednesday and Saturday of each week.
JOHN P. CUNNINGS.

June Sale of Boots and Shoes

During the balance of June we have decided to make a Tremendous Clearing in Boots and Shoes. We are giving prices that will appeal to any careful buyer's judgment. The reason we are doing this is that the season thus far has been very backward and portions of our stock have not moved out as rapidly as we had reason to expect. Now, before we give our Bargain Price List we would like to make it clear——EVERYTHING ADVERTISED IN THIS SALE EXACTLY AS DESCRIBED. No Misrepresentation allowed. Spend your money here and effect a real saving

Hagar FINE FOOTWEAR

In high-grade footwear the "Hagar" Shoe, made by J. & T. Bell, Montreal, excells all other Canadian makes. We control this line of shoes for Lindsay.

Read the Price List Carefully. It Will Interest You.

Men's Fine Dongola Plain Toe Laced Boots, single soles, whole cut uppers, with English backstrap. Regular $2.00 ..... 1.25

Men's Boston Calf Lace Boots, solid throughout. Good style. Regular $1.25. Sale price..... 90c

Men's Special Fine Dongola Kid Laces or Gaiters, whole cut uppers, made with English backstrap, has the style of a $3.00 shoe. Sale price..... 1.50

Men's Split Working Boots, solid insoles, bellows tongue, sizes 6 to 11. These were 90c, $1.00 and $1.25 lines. Clearing sale price, only 75c

Be sure you see our Men's Chrome Kip. Specials at $2.00 and 1.75

Women's Patent Calf Oxford American Make, "Radcliffe" brand, very stylish, sizes 3, 3½, 4, 4½, 5½ and 6. Regular price $2.50. All going at.. 1.50

Women's Patent Calf Lace Boots, "Radcliffe" brand, dull kid tops, nobby locking, sizes 2½, 3, 3½, 4, 5½ and 7. Regular price was $3.50. Sale price.. 2.00

Women's Extra Fine Dongola Boots, Coloonial Dame American making, sizes 2½, 3, 3½, 6½ and 7, regular price $3.00. Sale price 1.75

Women's Dongola Kid Laced and Button Boots, single McKay sewn soles, good uppers, sizes 3, 3½, 4, 4½, 6 and 7. These were $1.25 to $1.50. Clearing price 75c

Women's Dongola Kid Oxford Turn Sole, made by the Aylmer Holden and the Hurlt Shoe Co., extra quality, sizes 2½ 2, 3, 3½ 2, were $1.25, $1.30 and $1.50. $1.00 Clearing price .....

Women's Fine Dongola Slippers, Turn Sole, sizes 2½ 2, 3, 3½ 2, 7, prices $1.00, $1.15 and $1.25. Clearing price 75c

Women's Oil Pebble Gaiters, McKay Sewn Soles, sizes 3, 4 and 5, regular price $1.35. Sale price 75c

Girls' Fine Dongola Kid Laced or Bottomed Boots, Turn Sole, uppers stitched with red silk. Very stylish, size, 8, 8½ 2, 9, 9½ 2, 10, 10½ 2, regular price $1.25 Sale price 75c

You could scarcely imagine a more stylish shoe for men than the famous lines of A. Crossett. Twill do you good, even if you do not want a pair, to see our Box Enamel and Corona Colt Kid at $5.

Successor to Robinson & Ewart

F. A. ROBINSON

74 Kent Street, Lindsay.

Try Us for Good Repairing Cash and One Price to All

THE WEEKLY POST is published every Friday. The subscription rates:

$1.00 PER YEAR.

PAYABLE IN ADVANCE. $1.50 IF NOT SO PAID.

SUBSCRIPTIONS may commence at any time.

ERRATUM should always be made in the label sheet. Post Office and Express Money Orders are always safe, and may be sent at our risk. Other paper letters when you reach by cash.

REMITTANCE.—It is always best to remit two weeks before the expiration of your subscription, or some subsequent issue may elapse before it is received.

CHANGE OF ADDRESS.—Always give both your old and your new Post office when you write to have your address; the name of the town and the name or previous one in which subscribers have to our own name when writing on this office. We cannot readily find your name on our books unless this is done, as many names are alike.

ADVERTISING RATES.

Casual Advertising, 10 cents per line, 12 lines to the inch. Special rates for a month, each subsequent insertion.

Reading notices in local columns 20 cents per line first insertion, and 5 cents each sub-sequent insertion.

Special rates for long advertisements, such as annual sermons, contract rates, &c., &c., on application.

Rates for large or short-time advertising made known on application at the office.

JOB PRINTING.

Our Job Printing Department is one of the best equipped printing offices in Canada, and is prepared to execute all kinds of printing, from a visiting card to a large poster. So do the prices compare favorably.

All business communications to be addressed to

WILSON & WILSON

Publishers and Proprietors.

The Weekly Post.

LINDSAY, FRIDAY, JUNE 27, 1902.

EDITORIAL NOTES.

It is again announced that Mr. Fielding Maybrick is to be pardoned. Time's revenges are sometimes very slow in it to be one of those received from prison by order of King Edward.

In New York on Friday a lot of choice cattle were sold at the price of dressed meat on the hoof. That is the highest price ever paid for years. Such prices ought to give an impetus to ranching and stock breeding.

In England earnest inquiry discloses the fact that it is a great mistake, in theory, and that it may be really a special case of that disease. Outbreaks of croup in Ireland immediately followed by an epidemic of diphtheria led to the inquiry.

The American Review of Reviews defends the Canadian contingent proposed as "a military necessity." The Review of Reviews should have inquired about the year 1510. It might have been a leader of civilization then.

Babcock gives Independent His Honor Judge Barron, in making an election recount, a decision illegal in ballots that were marked with one cross, and others with a cross. There were two in a poll of over twelve thousand, a small percentage but these two would have changed the result. Perhaps the rule in rubber stamp is not substituted for a pencil. There could be no possible mistake then.

A good many people are surprised that such a huge body as the Presbyterian General Assembly should have spent time on the discussion of the individual dancing question even when treating it as a serious matter. What is to be set to the church by the innovation? What is to be gained by fighting it? Was there not an elder-physician present who could have said something to enlighten those who see wreck and ruin in every step forward the world makes?

Work counts in elections. South Oxford is overwhelmingly Liberal; in the late election the Liberal candidate was unfortunate the abler man yet when the votes were counted in Toryland a majority of 173, instead of the Liberal having 574 as at the former election. A glance serves to show that there were 1,397 fewer votes polled this time than last. The Tories won by a majority of 173 on their full vote, while confident Liberals stayed at home and had their party defeated. There's a lesson here.

Judge Mahaffy threw out all the ballots in two polling subdivisions in Muskoka because the deputy returning officer had not initialed them properly. Henry C. Gray had written D. G. leaving out the C., and William McNaughton had written McN., instead of W. M. The Reform candidate elect had his majority cut down by 20, in consequence of the decision. Had a similar decision been given where the seat or the majority of a Tory was at issue, want a row the Mail and the World would make. But they take no interest in the period vs. of Muskoka.

Ontario manufacturers are now protesting against holidays because the factories are too busy to afford to let the men off! And that's after six years of the first century! Think of the annual shut-downs, running little months in the N.S. mines. Canadians land enough of that.

A United States lieutenant, circuit ed 63 months of embezzlement, has been sentenced to two years' imprisonment and dismissal from the army. But things are different in the military courts with the officers who murdered so many men, women and children in cold blood. They are held to be guiltless. It remains for the President is dissatisfied.

The British Columbia press is not very complimentary to the legislature for enfranchising boys of 18 and refusing the franchise to the fair sex. The Province thinks the people will ask "If at this time a country like British Columbia which was predicted by Mr. Laurier to be the Canada, that I will give children to be their prisoners and have no right over them."

The St. Thomas Times cordially approves of Hon. Mr. Mulock's proposal to the effect of passage on certain classes of matter in transit during the Christmas rush. "Only businesslike," That is the fair way to view it. The government is not a money-maker, but it should be a money-saver. It seems to do work for others at less cost than itself.

E. Roy & Co., of New York, the great printing press manufacturers, are building a technical school for their own apprentices. They take the lads at sixteen years and require them to take six four-months courses. The course includes drawing, mechanics, mechanical drawing and mechanics followed by a graduate course of a year in mechanical engineering, electricity, sanitary science, cooking, the tastes and uses of the cloth and lighter textiles, and dressmaking. The school promises to be an admirable one for training thoroughly educated mechanics.

The Senate of Toronto University has, of course, been moved by the mere generosity of Queen's to grant many students of medicine who are in South Africa their second year's examination standing, but it is great. It is to be hoped that Queen's will offer one such in a course in good Canadian fashion, instead of merely standing medicine and the result will be either to send the boys up to Queen's to be plucked, or, if the Queen's examiners are not so severe as some other universities, to send them out half qualified to afflict the public, instead of the boys, at all events, but it is in a reasonable way.

The Cook County Democrat convention in which Hinrichsen, of Chicago, is represented, and which is to fight with a prize political platform, it is a municipal convention of public utilities, the initiative and referendum, the nomination of candidates for office by direct ballot at the primaries, the taxation of corporations on the same basis as private property ownership, reform of municipal government, civil service, the principle of merit; and the principle of merit means, that the courts in which the justices and constables are appointed by the county administration, for municipal courts, in which the justices and constables will be nominated by the municipality, the city of Chicago, Chicago News foresees is to get the first kind of news to see the platform through.

John D. Rockfeller has just given of three quarters of a million to the cause of labor in Cleveland, Ohio, so He made his money easily, robbing the people through the operations of the Standard Oil Company, and, it is said, has given large sums to school cities, and frequently assures the shareholders that the dividends will reflect. Coal oil at a reasonable price will become a large chunk of happiness to millions of people and a very big part of human misery and suicide for many good years to come. The other day John Wm. Rockefeller, junior, purchased half-a-hundred new oil wells and immediately raised the price of certain grades of oil to cover the outlay. The church's failure to condemn the Standard Typoclasy, wherever found, is having a bad effect.

Our Health Officer Scored

FOR SHOWING FAVORITISM IN ENFORCING THE HEALTH ACT.

Placarding of a Town Hotel The Bone of Contention.

There are things doing in Board of Health circles. Last Monday a meeting was called to consider the situation caused by some "mischance" the representatives of the press were not notified of the conference. However, The Evening Post representative got wind of the quiet meeting and was on hand a few minutes after the opening.

The members present were Chairman Kylie, Messrs. Staples, Mills and Ogden and Mayor Ingle. Dr. McAlpine, Medical Health Officer, and Sanitary Inspector Douglas were also in attendance.

Dr. Clarke Exonerated.

Chairman Kylie explained that, in accordance with a resolution passed at the last meeting of the Board on Thursday, requesting a last week letter called on Dr. Clarke, accompanied by the Medical Health Officer, to ask an explanation of the facts in connection with the alleged delay in reporting the Moore and Hopkins cases, it was found that the neglect had been reported at the previous meeting. Dr. McAlpine, Chairman Kylie informed the Board that Dr. Clarke had furnished a thoroughly satisfactory explanation of the apparent omission of the law.

Medical Health Officer Censured.

Mr. Mills took Dr. McAlpine severely to task for his failure to take prompt action in connection with the Moore and Hopkins cases, and for neglect had been reported at the previous meeting. Dr. McAlpine, Chairman Kylie informed the Board that Dr. Clarke had furnished a thoroughly satisfactory explanation of the apparent omission of the law.

Medical Health Officer Censured.

Mr. Mills took Dr. McAlpine severely to task for his failure to take prompt action in connection with the Moore and Hopkins cases, and for neglect had been reported at the previous meeting. Mr. McAlpine, Chairman Kylie informed the Board that Dr. Clarke had furnished a thoroughly satisfactory explanation of the apparent omission of the law.

Dr McAlpine claimed that he had adopted all necessary precautions as soon as possible after receiving notice of the cases had been reported, and a constable had been engaged by the Board to see to the isolation and care of the sick room.

Mr. Mills contended that the action taken was not in accordance with the Provincial Health Act, and read the following section as regards what the duties which should have been followed:

"Schedule A, Rule 4—The Medical Health Officer (or Secretary) within six hours after he shall have received notice of any case of smallpox, scarlet fever, diphtheria, smallpox, cholera, or cholera infantum, or any other epidemic or cause to be affixed by the proper person, or the entrance of such house, a placard of not less than four inches and twelve inches long, stating that such house contains a house, and stating the penalty for the removal of such placard without the permission of the Medical Health Officer or Board of Health."

Dr. McAlpine contended that the section quoted did not apply, and came back with the following clauses of the Public Health Act, which he claimed would sufficiently guard the public health:

"Section 81—When the smallpox, scarlet fever, diphtheria, cholera or other contagious or infectious dangerous to the public health is found to exist in any house, the health officer, or local Board of Health, may cause a placard to be affixed to the outside of such house, stating the nature of the disease, and shall give public notice of infected places, in such manner as, in their judgment, is most effective for the common safety."

Dr. McAlpine warned the Board that if, in the face of that clause, they closed up the Royal hotel they would be taking a serious risk in his opinion to an action for damages.

Mr. Staples said that he was willing to stand my share of the responsibility of enforcing the law for the protection of the public health. He thought the M.H.O. in section 76 as outlining duty:

"Section 76.—The health officers of any municipality, or the local Board of Health, of any committee thereof, may order any person having the smallpox or other disease dangerous to the public health, and any person to be posted upon or near the door of any dwelling in which such person is a notice stating that such disease is within the said house or dwelling."

Dr. McAlpine—The reason I counsel caution and refer to a possible suit for damages is because the town has not provided an isolation hospital for such cases. Listen to the following:

"Section 97.—In case the smallpox, or any other disease dangerous to the public health, breaks out in any municipality, the health officer, or local Board of Health, in case the municipality has not provided a place for the same, shall immediately provide a temporary house, hospital-tent or other place or places, for isolating the persons thus infected as they shall judge best for their own comfort and for the safety of the inhabitants at the cost of the municipality."

Mr. Staples—That refers to an epidemic.

Chairman Kylie—The trouble is we have no isolation hospital for the reason of such epidemic, and I have no doubt Mr. McConnell and the Board would be willing to share of it. We may run into trouble on that account, and it is our duty to protect the public in the best way possible.

Mr. Duck—I am in favor of leaving the matter in the hands of our Medical Health Officer, who is responsible to the public.

Mr. Mills—So are we, and the public will not absolve us if our officer does not do his duty.

Reference was made by one of the members to the expense of placarding and closing Brown's, Simpson's and Kelly's hotels, and other houses, and allowing the Benson house to be kept open and running.

Mr. Mills—I think it discreditable to us, and it may have been allowed this disease to spread, and I would like to see some of them lose their diplomas.

Dr. McAlpine—The great majority of the people are intelligent and law abiding. They are philanthropists and do it at a great loss for nothing. There were a great many cases of smallpox in the town, and they were violent to simple remedies but lately the cases have much moderated.

Mr. Staples—Well, the public mind is very excited, and we do not adopt stern measures and quit enforcing them we will be indulging in meeting called.

Mr. Mills moved at the beginning of the meeting by Messrs. Mills and Staples, that the Medical Health Officer be called at once was then read and carried.

Dr. McAlpine—Well, you can call it an epidemic.

Mr. Mills—Is that case we should inform the Provincial Board at once.

Mayor Ingle thought the measures taken by the Medical Health Officer were sufficient to protect the public.

Mr. Mills—In that case we might as well move to have the Board rescinding to placarding done away with.

Dr. McAlpine said that outbreaks of smallpox had occurred in Toronto, treated like others in the residential parts, some years ago, and he being appointed M.H.O. he had a case of smallpox in his family, and he was glad informed the then M.H.O. of the fact, stating that he was a proper isolation hospital had been provided and he was prepared to fight for his case. He (Dr. McAlpine) had followed the same course, and he was charged that he favored the hotels, but he did not—he treated equally in all Kent-st. cases. He did not belong to any man's business.

Chairman Kylie—I have understood that Dr. McAlpine means well, but it is a question how he is to be guided by the law. The outbreak is in the hotel, and I think that the placard should go up.

The placard was put to a vote and carried.

Mr. McAlpine—"And I would also notify every medical man that all cases of infectious diseases must be reported promptly."

Dr. McAlpine.—"The more rigidly we enforce the law the fewer reports we shall receive; it must be expected that the doctors will look after their own interests, and every medical man knows that if he gets a reputation for reporting rigorously he will soon have a lucrative practice in his class. I do not think there would be as many cases of scarlet fever if placarding had been dispensed with."

The statement was viewed by several members of long experience.

Mr. Mills again urged that the Provincial Board of Health be notified, as the local Board would not be relieved of a heavy responsibility.

The motion was taken and the Board adjourned a few minutes before 9 o'clock.

$1,200,000 FOR GRAVEL ROADS

Hastings County Fine System.

The following extract from the Belleville Ontario Intelligencer of the large County Council proceedings should be preserved by the members of Victoria County Council for reference to the ratepayers at the January election:

"Mr. Elliott, of Waterloo, was seat by the County Council of Waterloo to collect data and get pointers on how the Council built their roads. He proposed the Council for a few minutes in which he paid a high compliment to the way the County had undertaken its roads. Warden Hoard introduced Mr. Elliott that the County possessed 400 miles of road, and that had been expended on them $1,200,000. They were contributed by the County for the past 42 years and there is an annual expenditure of $20,000 in connection with roads and bridges."

In connection with the above it is interesting to note that seventy-three townships in Ontario have adopted and abolished the statute labor system, with a view of securing better roads by a more skilled superviion. About half of these made the change within the past five years, as shown by the annual report just issued of the Commissioner.

Grand Balloon Ascension.

Grand balloon ascension, trapeze performance in mid-air, "Ship ahoy" acrobatic drop, horses racing, athletic sports, etc., at Lindsay, on Dominion Day, July 1st.

Drink Grano Cereal Coffee.

A Later Bulletin.

An up-country pastor posted on his church door the following notice:

"Sabbath Sermons will be delivered at 4.30 a. m.

"The next day he found written below:

"Heaven—2400 p.m.—Smit not in yet. Great Anxiety."

Somewhat Different.

"Whither away?" called the inquiring man to a fellow acquaintance who was hurrying down the street with a pale face and a look of the hurried one as he checked his speed for a minute.

"Well," exclaimed the human interrogation point. "Not to England!"

"Oh, to," replied the other as he started to get his speed up again, "to the dental emporium to have a cold covered."

Nothing Tastes Good

And eating is simply performing—done because it must be. This is the common complaint of the dyspeptic.

If eating sparingly would cure dyspepsia, few would suffer from it long.

The only way to cure dyspepsia, which is difficult digestion, is to give vigor and tone to the stomach and all digestive organs. Hood's Sarsaparilla cures. Mrs. Francis Heeds, Tamworth, Ont., writes: "I was run down, had no appetite and lost my whole system. I took Hood's Sarsaparilla and it made me well and strong. Mrs. Sheridan writes, "I am fully cured." Mr. Heath, Ft. Worth, Ont., writes: "I was troubled with dyspepsia and lost my whole system. I took Hood's Sarsaparilla and it made me well. Mighty for the good it has done me."

Hood's Sarsaparilla

Promises to cure and keeps the promise. Don't wait till you are worse, but buy a bottle today.

BIG— WINDING-UP SALE.

A Sale where you get Goods at Wholesale Prices and Bargains are the Order of the Day. Over

$20,000.00 WORTH OF

DRY GOODS, CLOTHING,

HATS, CAPS, MILLINERY GOODS, CARPETS, CURTAINS, HOUSE FURNISHINGS, Etc.

all to go. Now is the time to secure Bargains. Bring your money along and buy goods at wholesale prices.

Greatest Slaughter of Goods that Lindsay has had for many years. The store closed on Tuesday, June 10th to go through the stock and mark the goods down and re-opened WEDNESDAY, JUNE 11, sale to continue until stock is sold. Remember this Sale is for Cash so come along to this great clearing and winding-up sale.

The whole Stock must be cleared out in the NEXT 60 DAYS as we are Winding Up Our Business in Lindsay.

R. B. ALLAN & CO.

Gregory's MANDRAKE LIVER PILLS.... Always Reliable. Purely Vegetable Small and Easy to Take.

—CURES—

Headache, Billiousness, Indigestion

A purely vegetable sugar coated pill which can be taken by everybody with ease.

25c A BOX.

E. GREGORY,

Corner Drug Store, Lindsay.

GENUINE IRISH FREIZE.

We have it in Overcoatings and Suitings. No need of a description—Irish Freize is like the Bank of England, known the world over, and almost as durable.

We have an immense stock of English and Scotch weaves as well.

Nowhere in the Midland district can you get better value for your money in the way of stylish, well-trimmed Suit or Overcoat. Call and talk the matter over with us.

CATHRO & CO.

Wedding Stationery.

An up-to-date stock of Wedding Stationery just received at the Post Office.

MORGAN BROS

An Optical Parlor.

We now have a room completed in the rear of the store where we can test your eyes privately. We have equipped it with every modern convience for the examination and correction of defective vision, making one of the most complete optical rooms in Ontario.

Examination and Advice Free.

MORGAN BROS.

Druggists and Opticians.

FOR SALE—A 150 acre farm for sale three miles from Lindsay, on the Omemee road. The buildings on the premises are fairly good. Terms reasonable. Apply to David Walker, Lindsay P. O. w2

FARM LOANS.

MONEY TO LOAN on Mortgage for any term from 5 to 10 Years at Lowest Current Rate of Interest with privilege of repayment in instalments when required.

Expenses kept down to the lowest possible.

All business of this nature kept strictly private and confidential.

Come and see me if you want money and get my terms.

J. H. SOOTHERAN

Land Agent, 91 Kent-st. Lindsay

BOXALL AND MATTHIE

WE WANT

YOUR TRADE,

And will attend promptly to all orders intrusted to us.

Plumbing, Steam Fitting, Tinsmithing, Iron Piping, Hot Air, Hot Water and Steam Heating, Iron Roofing and Eavetroughing, Pumps and Sinks, Builders' Hardware, Paints and Oils, Stoves and Ranges.

The Cheapest Store for Good Goods and Good Work.

TRY US AND SEE.

BOXALL & MATTHIE,

Kent-st., Lindsay.

The Weekly Post.

LINDSAY, FRIDAY, JUNE 27, 1902.

THE VACILLATING POLICY OF THE BOARD OF HEALTH.

The members of our Board of Health seem to have become aroused from a state of torpor to a realization of the fact that a malignant and very infectious disease is preying upon the lives of the children of Lindsay, but the awakening has so far been productive of few assurances that they are as yet fully alive to a sense of their duty to the general public.

We are not in sympathy with the sweeping condemnation of some that the Board's regrettable inaction at this crisis is a proof of the members' unfitness for the important and responsible positions which they occupy. It is true that the unthinking citizen does not so classify their duties, but surely it may be held that the men who are entrusted with the safeguarding of human life from preventable diseases are holding offices intrusted with honor, as well as grave responsibility. The members of the Board are quite capable of performing their duties both creditably and satisfactorily—they have merely forgotten them. They have forgotten that the glory allied to the saving of human life is not confined to the vaunted hero of the battlefield, and that by the exercise of judgment and firmness they have it in their power at times to save scores of precious lives to the community with but very little effort on their part. They have forgotten these things because, while posing in the public eye as guardians of the people's health, they have been content to relegate their duties to their executive officers—the Medical Health Officer and the Sanitary Inspector—and have taken little trouble to ascertain the manner in which their servants were administering the trust.

It seems to us that the Board of Health can scarcely evade a charge of neglect—culpable but unpremeditated—in connection with the present outbreak of scarlet fever. They were in a position to know the facts, and did know them, long before the average citizen came to realize the danger. Instead of calling a meeting at the earliest moment to discuss representative measures and solicit the co-operation of our medical men in fighting the disease the members acted as if it were a mild outbreak of whooping cough or measles, and allowed weeks of precious time to elapse before taking any decided step to arrest the progress of infection. In the meantime a number of precious lives had fallen victims, in town and country, to a foul disease contracted at school and elsewhere as the result of the imperfect insulation of the first attacks.

The published reports of the two recent sessions of the Board—the only meetings held during the outbreak—must have convinced the average citizens that the members had committed a grave error of judgment when they left the Medical Health Officer to treat the outbreaks as he saw fit. At that official's request the first meeting was called to receive and consider his specific complaints that Dr. Clarke—believed by everyone to be a conscientious and careful physician—had been guilty of two serious infractions of the Health Act in not reporting for some days two stated cases of fever attended by him. Coming from the Medical Health Officer the complaints carried weight, and the indignation of several of the members led them to demur when it was proposed to defer punishment until the accused had been heard. Chairman Kylie and the M.H.O. were deputed to receive an explanation, and at Monday night's meeting the Chairman announced to the Board that Dr. Clarke had completely exonerated himself from the charge of wrong-doing. Some doctor was responsible for a gross neglect of duty, yet no further effort was made by the Board to discover the culprit whose sins Dr. Clarke had to bear for a time. Why?

The Public Health Act demands that physicians shall promptly notify the Board or its executive officer of all cases of contagious disease. Some of our medical men have regularly complied with the law in a most conscientious manner, and it should be no part of the Health Officer's duties to act as spokesman for those who boldly flout the law and so assist the development of a dangerous disease to the epidemic point. The Medical Health Officer should be guided impartially by the law of school, be it the town representative and punish infractions of that law. Instead of that, he practically condones them.

Such measures as have been taken are tainted with partiality—the same treatment has not been meted out in every case. That sort of thing tends to make the public discontented and prone to resent necessary measures when the time comes to apply them. Again, no attempt has been made to trace the source of the outbreak. Although that source may be generating multitudes of new and still more malignant germs.

If those who have not been benefited by the loss of children could look into the hearts of surviving parents and read there the unspoken thought that prompt and proper action on the part of the authorities might have saved their loved ones, we feel sure that our citizens would arise in their might and demand that no trivial considerations such as those advanced by Dr. McAlpine, the town's paid servant, be allowed to interfere with the performance of a solemn duty.

THE ALASKAN BOUNDARY.

The admirable address delivered last Friday evening by Hon. Clifford Sifton, Minister of the Interior, on the occasion of the closing exercises of Lindsay Collegiate Institute, was a valuable contribution to the somewhat meagre knowledge of some concerning the subject treated—"Boundary Questions between the United States and Canada." Public interest had been quickened by the statements in the press concerning a Sir Wilfrid Laurier's interview with a New York journalist, and his rather startling references to possible trouble had doubtless. That declaration has stirred up the Anglophobes across the border, and nearly all the leading journals in the principal centres have each day published long editorials in which the declaration is made with varying warmth of tone that the title of the United States if it came to the Alaskan boundary claim is simply indisputable, that there is nothing to arbitrate, and that the United States will not arbitrate so long as she is able to defend her rights.

Hon. Mr. Sifton's thorough and lucid explanation of the entire boundary difficulty, and especially that portion of the address relating to the Alaskan difficulty, was most timely and instructive, and also most light in its peculiar character of the U. S. Government's claim. There does not seem to be any attempt on the part of the United States to meet the Canadian contention that the location of the boundary depended entirely on the interpretation of the Russo-British treaty of 1825, that the reason it has not been brought up sooner for settlement is that the country was uninhabited until recently, and that the British Canadian boundary, at the instance of the States, was settled by arbitration. The United States contends that the delineation of the boundary between Maine and New Brunswick by arbitration. The same course was pursued with regard to the boundary between Washington territory and British Columbia. Arbitration gave the United States Barnhart's island in the St. Lawrence, Carlton Island in Lake Ontario, and Point Roberts and Islands, all of which had been claimed and occupied by Canadians.

Why should there be any difficulty with regard to the arbitration proposed by Sir Wilfrid Laurier? The United States would get all it has a right to have. If more is wanted by that country, self-respect and common honesty must be disregarded.

BLAZE IN THE EAST WARD.

Fire Brigade Called Out Tuesday.

About 1.45 o'clock Tuesday afternoon fire was discovered in the upstairs portion of the work room of Mr. Thos. Thompson, pumpmaker, fronting on Queen-st. east ward. An alarm was sent in from a nearby box, but as the horse which hitched to the watering cart—happened to be working on Lindsay-st. at the time, some few minutes elapsed before Driver O'Neill was ready to hold for the fire with the hose wagon. In the meantime the flames had spread to a firm hold on the frame building and it was speedily left a ruin.

Mr. Thompson, who had no insurance, estimates his loss at $300. The building contained some valuable tools and other property. The fire was caused by a little lad playing with matches.

A Spraying Mixture

made from our Blue Stone is the proper thing; 10c. a pound. At A. Highbotham's—dwt.

Dundas & Havelle Bros.

A GOOD LIST

TO START OUR

JULY BUSINESS.

On Tuesday, the first business day of July, we inaugurate a sale of Summer Goods for Men and Boys, which will give us the biggest July's business this department of the store ever had. Large buying preparations have been made for it, and as a result we've gathered together the most exceptional and seasonable offerings the Store ever held. Glance over the following list and see for yourself.

Clothing Department

Boys' Shirt Waists, sizes from 5 to 9 years, pleated, good washing material, regular prices 75c. and $1.00, your choice of any while they last for ..... 25c. each

25 Children's odd 2-piece Suits, in serges and good tweeds, sizes 6, 7 and 8 years, former price $2.50, $3.00 each, your choice of lot ..... $1.00, $1.50 and $1.75

Boys' Knee Pants, made from good Moleskins, neat patterns, sizes from 5 to 15 years, your choice for 25c pr.

Boys' Blue Sailor Suits, fancy braided in white and black, sizes from 5 to 9 years, your choice $1.25 and ..$1.50

Boys' 2-piece Suits, Fancy Scotch Tweed effects, pleated with yoke and belt, sizes from 8 to 15 years, $3.00 to..... $3.50

Boys' Long Pants Suits, in black serge, fancy tweeds, well made and up-to-date in every respect, $5, $5.50, $6.

Men's Strong Serviceable Business Suits, in neat checks and tweeds, well trimmed and tailored, a splendid assortment in the lot, $5.00, $6.00 and $7.00

Men's Fancy English Worsted Suits, in neat checks and stripes, cut in the new 3-button cutaway sacque, west high cut, no collar, trousers side and hip pockets. These suits cannot be distinguished from most made to order suits. We guarantee these suits to be perfect in every detail, we particularly call your attention to this range of suits as we have never shown their equal in value before—ask to see these $10.00 Suits.

A Suit that has won us many pleased customers is a $10 Blue Worsted Suit. The cloth in this line of suits is manufactured by the celebrated Saltes Co., of Belfast, Ireland, the dye used is purest indigo and guaranteed not to fade, the workmanship in these suits is the best that skilled labor can produce and tailored from this season's fashions.

Have you seen those $10.00 Shower Proof Spring and Fall Overcoats we are showing in greys and fawns; they are very new.

100 pairs Men's Odd Pants, good, strong tweeds, clearing at..... $1.25

50 pairs of Men's Odd Pants, in fancy striped tweeds, at $1.75 and..... $2.00

50 pairs of Men's Odd Pants in fancy striped English Worsteds; these are guaranteed be West of England goods, and make splendid dress pants at $3.00

Men's Odd Summer Coats in black and grey Alpacas, all sizes, at $1.50 and $1.75

Men's Odd Summer Coats, in blue serge and grey worsteds, colors fast, $3.50 and..... $4.00

Furnishing Department

Half Dollar Cambric Shirts for..... 39c
Estimating their value at half a dollar is not doing these shirts justice, for they discount anything we have in stock at that price.

75 dozen Men's Fine Colored Cambric Shirts, with soft bosom, laundered neckband and cuffs, neat stripes of light and deep blues, new patterns for spring, sizes 14½ to 16½, would be good value at 50c. each, your choice of any for 39c

Men's Soft Front Shirts of better quality Cambric, perfectly fast colors, in new shades of Oxblood, Blues, and Greys, a regular 65c. shirt for ..... 49c. each

Our $1.00 Shirts have won a reputation for us. We pay special attention to this line of shirts, and every one sold carries with it our guarantee of perfect fit, and perfect color. We have an immense range of these shirts; our special offering just now is the soft fronts, over 25 different colorings and patterns to select from, made with starched neckbands and detached cuffs, sizes from 14½ to 18, all one price, $1.00 each. Ask to see our $1.00 Shirts.

Men's Soft Front Shirts, pleated, some cuffs attached, some cuffs detached, made of imported Chambrays, Madras Cloths, Zephyrs, and Scotch Gingham, colors Oxblood, Greys, White and Black Stripes, and the new Taux shades, at $1.25, $1.50 and $1.75

2 dozen Men's Straw Fedora Hats, this season's styles, were bought to sell at $1.25, now to clear at 75c. each

2 dozen Men's Straw Fedoras, good full shapes, with black silk bands, regular price 90c. and $1.00, now to clear at 50c.

Boys's Nobby Straw Sailor Hats at 25c, 35c., and 50c., over 50 dozen to select from.

Pure Balbriggan Underwear, full fashioned, all sizes, 25c., 35c., 45c., and 50c

3 dozen Men's Bicycle Hose, good heavy ribbed makes, quiet colors, were 50c. and 75c., to clear at ..35c pair

3 dozen Men's and Boy's Linen Hats, were formerly 40c. and 50c. each, now..... 25c. each

25 Boy's Jersey Shirts, with large sailor collars attached, to be worn in warm weather without coat or vest, colors Navy Blue and Cream, were formerly 85c. each, now..... 35c

Men's Heavy Cotton Sox, special at 10c. pair or 3 for 25c

Store Open till One O'clock on Tuesday Next, July 1st.

Dundas & Havelle Bros.

MARKET REPORTS.

Grain Markets Firm—Corn and Oats Make Advances at Chicago—The Latest Quotations.

Tuesday Evening, June 24.

Liverpool wheat futures closed ½d higher today, and corn futures ½d higher. Chicago grain futures were steady to day, with strong prices for wheat closed strong at 74⅝c. July corn advanced ½c, and July oats ⅛c.

LEADING WHEAT MARKETS.

Following are the closing quotations at important wheat centres today:

	Cash.	June.	July.	Sept.
Chicago	----	73	74⅝	72⅞
Toledo	75⅝	75⅝	76⅝	74⅝
Duluth, No. 1 hard	76⅝	76⅝	77⅝	75⅝
do. No. 1 hard	75⅝	----	----	----

TORONTO FARM PRODUCE.

Wholesale.

Hay, baled, car lots, ton	$10.50	$10.50
Hay, baled, car lots, ton	0 75	0 78
Potatoes, per bag	0 75	0 80
Butter, dairy, lb. rolls	0 16	0 17
Butter, large rolls	0 18	0 18
Butter, tub, per lb	0 15	0 18
Butter, creamery, lb. rolls	0 19	0 21
Butter, creamery, boxes	0 19	0 21
Butter, bakers' tub	0 14	0 15
Eggs, new-laid, doz	0 16	0 18
Honey, per lb	0 08	0 10

TORONTO HIDES AND WOOL.

Hides, no. 1 steers, inspected	$0 08½	
Hides, No. 2 steers, inspected	0 07	
Hides, No. 1, inspected	0 08	
Hides, No. 2, inspected	0 06½	
Calfskins, No. 1, inspected	$0 11	$
Calfskins, No. 2	0 09	
Deacons, each	0 60	0 70
Sheepskins	0 70	0 90
Wool, fleece	0 19	
Wool, unwashed	0 17	
Tallow, rendered	0 05½	0 06

TORONTO LIVE STOCK.

The run of live stock amounted to 78 carloads, consisting of 1192 cattle, 859 hogs, 1000 sheep and lambs and 190 calves.

Export Cattle—Good loads of heavy shippers were worth $4.25 to $4.60; medium exporters, $3.85 to $4.10 per cwt.

Export Bulls—Some heavy export bulls sold at $3.25 to $3; light export bulls, $2.50 to $2.75 per cwt.

Export Cows—Export cows sold at $4.85 to $3.75 per cwt.

Butchers' Cattle—Choice picked lots of butchers' cattle, equal in quality to export cattle, were worth $4.25 to $4.50; good butchers, $3.90 to $4; fair butchers, $3.50 to $3.75; mixed butcher cows and steers, 925 to 1025 lbs. each, sold at $3.30 to $3.60 per cwt.; loads of good butchers sold at $3.65 to $3.80; loads of medium butchers, $3.25 to $3.50; common butchers' cows, at $2.75 to $3 per cwt.

Feeders—Good feeders, each—Loads of mixed butchers and exporters sold at $3.50 to $3.70 per cwt.

Feeders—Feeders steers, weighing from 800 to 900 lbs. each, sold at $3.50 to $3 per cwt.

Stockers—Well-bred thrifty young steers, 400 to 600 lbs. each, are worth $3.50 to $3.00 per cwt.; steers, 600 to 800 lbs. each, are worth $4 to $4.25 per cwt.; good well-bred steers and heifers are worth about $3.75 to $4 per cwt.

Milch Cows—Milch cows and springers sold at $25 to $45 each.

Calves—Calves sold at $2 to $8 each, or from $4.00 to $5 per cwt.

Sheep and Lambs—Ewes and lambs are worth $3.75 to $4 per cwt.

Sheep—Prices $3.25 to $4.00 per cwt., but bucks at $2 to $2.25 per cwt.

Hogs—Best select bacon hogs, not less than 160 lbs. nor more than 200 lbs., fed and off cars, sold at $6.37½ per cwt.; some fancy lots at $6.40 per cwt.; fat hogs, $5 to $5.25 per cwt.; stags $3 per cwt.

BRITISH CATTLE MARKET.

London, June 24.—Live cattle, easier, at 12c. to 12½c. per pound; dressed refrigerator beef, 11½c. to 12c. per lb.

CHEESE MARKETS.

Campbellford, June 24.—Campbellford cheese boards met to-day. Sales: 1000 boxes all white. Sales were Magrath 700, Kerr 300. Bid 12c, not sold.

LOCAL MARKETS.

Goose Wheat	0 63	to 0 63
Spring Wheat	0 70	to 0 70
Fall Wheat	0 70	to 0 70
Oats	0 44	to 0 44
Rye	0 52	to 0 52
Barley, No. 1	0 45	to 0 45
Barley, No. 2	0 45	to 0 45
Barley, No. 3	0 45	to 0 45
Peas, Canadian Beauties	0 80	to 0 80
Peas, Black Eye	0 80	to 0 80
Peas, Prince Albert	0 75	to 0 75
Buckwheat	0 52	to 0 52
Eggs, fresh, per doz	0 12	to 0 15
Butter, pound rolls	0 13	to 0 15
Butter, crock, per lb	0 12	to 0 14
Backwheat Flour, 100 lbs	1 85	to 2 05
Flour, new process, bbs, 196 lbs	2 30	to 2 50
Flour, new process, sacks, 98 lbs	2 00	to 2 20
Straight Roller Flour	1 90	to 2 10
Rolled Oats	0 60	to 0 60
Hay	8 00	to 9 00
Hogs, select, live weight, per cwt	6 65	to 6 60
" Fats	0 00	to 6 00
" Stags	3 00	to 3 00
" Sows	4 00	to 4 50
Potatoes, per bush	0 75	to 0 80
Butcher's Cattle	4 00	to 5 50
Export Cattle	3 85	to 4 60
Stocker's Cattle, good sel.	3 00	to 3 00
Stocker's Cattle, fair	2 50	to 2 60
Milk Cows	28 00	to 40 00
Spring Lambs	3 00	to 3 50
Sheep	3 00	to 3 25
Washed Wool	0 19	to 0 19
Unwashed Wool	0 07	to 0 07
Cotte, Berry, Black	0 08	to 0 08

Raise Chickens for Export.

Was what delivered alive at your nearest G. T. R. station every chicken you can raise. Larger breeds, such as Orpbingtons, Wyandottes, Rocks, Indian Games and Dorkings are most acceptable. Scrub and black-legged birds are not wanted. Prices according to weight and plumpness. Good chickens from 3 lbs. up to 5 lbs. per pair. We can supply settings of good Black and Buff Orpington eggs. Where a number order together the cost is less than 25c. per setting. For particulars write our agent, Mr. R. Silverwood, box 134, Dundas & Havelle Bros., Lindsay.

A Hint to the G. T. R. Co.

Blackwater Junction is undoubtedly a confusing point for passengers, and some are liable to get into the wrong cars when changing. Passengers from Toronto and points West, bound for Cannington and Beaverton are liable to get confused in the crowd and board the train going west instead of the Midland train. This occurs almost daily especially among people who have never before travelled over the Midland division, and it was clearly demonstrated last Saturday when a young man who arrived on the train from Toronto, and who was going to Sunderland, boarded the train going west, and was never more surprised and disappointed when the conductor told him he was on the wrong train and was going over the same route again. It was necessary for this gentleman to reach Sunderland that evening, as he was fixed to get off at Uxbridge, hire a livery and drive ten miles to his destination. Several ladies were just about to make the same mistake, but were told by a passenger as they were getting into the wrong cars. This trouble could be overcome if the G.T.R. would employ a man to direct the people to their proper trains, or instruct the conductors to call out their destination.

Four Bargain Days...

Friday 27,
Saturday 28,
Monday 30
and....
Tuesday 1st

Handkerchiefs with handsome motto in corner, reg 20c B Days 16c
Kid Gloves in white with medallion of King and Queen on button, regular $1.75, Bargain Days 1.40
Red Ribbon Velvet, No. 9, reg. 26c, Bargain Days 20c
Red Ribbon Velvet, Number 3, reg. 13c, Bargain Days 10c
Linen Blouses, reg. $1.50, Bargain Days 1.10
Linen Waists, reg. $1.25, Bargain Days 2.70
White Blouses, reg. $3.25, Bargain Days 2.15
White Blouses, reg. $2.75, Bargain Days 2.10
White Dresses, lace and ribbon trimmed, reg. $4.25 B. D. 3.00
White Dresses, tucked and flounced, reg. $2.75, Bargain Days 1.79
White Dresses of Grenadine, reg. $4.25, Bargain Days 3.21
3 Colored Muslin Costumes, reg $2.25, Bargain Days 1.65
12 Black Satin Blouses, reg. $1.75, 42, Bargain Days 1.38
18 White Muslin Embroidery Vokes $1, Bargain Days 75c
Scotch Fingering yarn in colors of Black, Grey and Drab reg 5c skein, Bargain Days 4c
Black Baldwin Fingering Cotters in red, B-B number 52 3-ply reg 6c per skein, Bargain Days 5c
Orlando Shetland Floss, full oz. skeins, reg 7c, Bargain Days 6c
Lace Curtains, pattern true lovers' knot, reg. $3.25, Bargain Days 2.25
Lace Curtains, fish net centre, reg $3.00, Bargain Days 2.10
100 Lace Trimmed Shades, reg 60 and 65c, lace slightly torn B.D. 40c
Curtains Floral and Scroll design, reg $1.75, Bargain Days 1.20
Parasols, reg $2.00, Bargain Days 1.40
Parasols, reg $1.75, Bargain Days 1.25
Parasols, reg $1.50, Bargain Days 1.15
Parasols, fancy black and white, reg. $2.25, Bargain Days 1.75
Organdies Fancy Colors, reg 90c, Bargain Days 75c
15 Pieces Fancy colored muslin, reg 12, 10, and 9c, B. Days 7c
1 Piece Green Basket Cloth, reg 18c, Bargain Days 12c
2 Pieces White Striped Muslin, reg 6c, Bargain Days 4c
2 Pieces White Lawn Muslin, reg 14c Bargain Days 8c
200 Sample Fancy and Colored velvetees 4 yard in each 10c
Mauve, Blue and Green Cashmere, reg. 40c Bargain Days 26c
100 Pairs Black Cashmere Hose, reg. 25c, Bargain Days 95c
Black and Colored Kid Gloves, reg. $1.10, Bargain Days 90c
Cream and Black Silk Gloves, reg. 40c, Bargain Days 28c
Chatelaine Bags, reg. 50c, 40c, 35c, Bargain Days 25c
15 Gilt Belts, reg. 60c and 50c Bargain Days 35c
1 doz. Black Hat Pins for 5c, 5 papers pins for 5c
10 Pieces 4c Embroidery for 3c
10 Pieces 7c Embroidery for 5c
100 Towels, reg 13c, Bargain Days 9c
1 Piece Towelling, reg. 12c, Bargain Days 9c
1 Piece Table Linen, reg 35c, Bargain Days 25c
1 Piece Table Linen, reg 50c, Bargain Days 38c
300 Men's Regatta Shirts, reg. $1, Bargain Days 69c
30 Men's Tweed Suits, reg $8 and $9 Bargain Days 6.50
3 Pieces Tapestry Carpet, reg 55c Bargain Days 43c
2 Pieces Table Oil Cloth, reg 25c, Bargain Days 21c
10 percent off all Dress Goods Silk and Underwear.
300 Pairs Summer Corsets for 25c per pair.

E. E. W. McGAFFEY,

LINDSAY'S LEADER OF LOW CASH PRICES.

GEO. A LITTLE

WALL PAPERS

ACCURACY

150 Rolls Wall Papers at 5c per Roll.	
200 Rolls Wall Papers at 6c per Roll.	
250 Rolls Wall Papers at 8c per Roll.	
300 Rolls Wall Papers at 10c per Roll.	

Remember the place

GEO. A. LITTLE,
Book and Stationery Store, Kent-st., Lindsay.

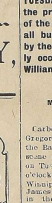

in filling prescription is invaluable to those who are in a precarious state of health, as well as to the druggist who values his reputation as a careful and exact pharmacist and chemist. We are taking but the purest and freshest drugs, and we compound physicians' prescriptions in the most careful and exact manner

Sign of the Mill Saw.

South Side Kent St.

McLENNAN & CO.

LAWN MOWERS,
GARDEN SHEARS,
REFRIGERATORS,
ICE CREAM FREEZERS,
SCREEN DOORS,
ADJUSTABLE WINDOW SCREENS
WASHING MACHINES;
Prism Mixed Paints,
ELLWOOD FIELD FENCE.

McLennan & Co.

COAL,
GLAZED SEWER PIPE
PORTLAND CEMENT.

A. HIGINBOTHAM, Druggist,

NEXT TO PYM'S HOTEL.

CANADIAN PACIFIC RY.

WILL RUN

Home-Seekers' 60-DAY Excursions

TO THE NORTH AND NORTH WEST AT RETURN FARES

Winnipeg, Brandon, Estevan, Minnedosa, Arcola, Moosomin, Broadview, Binscarth, Minnedosa, Grand View, Swan River	$20	Regina, Moosejaw, Yorkton	$30
		Fr Albert, Battleford, Calgary	$35
		Red Deer, Strathcona	$40

Going JUNE 3rd, returning until AUGUST 4th (all rail or S.S. Alberta). Going JUNE 24th, returning until AUGUST 18th (all rail or S.S. Alberta). Going JULY 8th, returning until SEPTEMBER 30th (all rail or S.S. Alberta). Tickets are not good on Imperial Limited. For tickets and pamphlet giving full particulars, apply to your nearest Canadian Pacific Agent.

A. H. NOTMAN, Asst. Gen. Pass. Agent, 1 King Street East, Toronto.

T. C. MATCHETT, Local Agent, Opp. Town Hall, Lindsay.

UNDERTAKING and UPHOLSTERING.

The undersigned begs to inform the public that he has purchased the business in the above lines carried on for so many years by Mr. H. Lisford and removed same to No. 16, Kaawkwa's Blk., William-st. Upholstering and Repairing done on short notice. All orders for Undertaking promptly attended to. Terms reasonable.

WM. HOLTORF.

LOCAL BREVITIES

—Turnip seed, all kinds, fresh at Higinbotham's.—4w4.

—Our Paris Green is exactly the same price as the inferior kind, but twice as deadly. A Higinbotham.—4w4.

—We guarantee our Paris Green pure and sell it at 25c, 3 pounds 65c, 5 pounds $1.00. at Higinbotham's.—4w4.

—If some level-headed citizens would step in and assist the Board of Health in construing the meaning of some of the clauses of the Public Health Act they would earn the best thanks of the community.

—Mr. Thos. Graham, of Fenelon, returned last Wednesday from a year's visit with his son at Mount Tabor, near Portland, Oregon. He also visited Mr. John Thornton, who is now a resident of Oregon.

—The Government has 140,000 pounds of binder twine for sale in Kingston penitentiary at prices ranging from 10 to 12½ c a pound, according to quantity and quality. All farmers are advised to send in their orders now.

—Cash lemons at 25c the four dozen. The few temperance people in Toronto are deprived of any excuse for grumbling about the taste of the city water. A few dollars worth ordered and dumped into the Lindsay filtering basins might make lemonade popular in the town and lessen the growing demand for liquor beer. We pass the suggestion on to the ladies of the W.C.T.U.

JULY 1ST IN LINDSAY.

A Grand Day's Sport Assured All Visitors.

Since the management of the Dominion Day celebration in Lindsay was taken in hand by the Independent Order of Oddfellows no fault has been found with the character of the programme prepared under their guidance, and each year has seen a larger crowd of visitors and better part of the gay festivities.

The entertainment prepared for Tuesday next, July 1st, will appeal to every sober citizen a good day's sport, and our citizens look forward with full confidence to the enjoyment to be likely to mark one of this largest gatherings of the residents of the County yet seen on our streets. We trust visitors will be treated, of course, their money's worth and a bit to spare, by the enterprising men on the part of our merchants in case they find it necessary to extend the invitation to repeat their visit on some future occasion.

BANK OF MONTREAL REPAIRS.

Patrons of the Bank of Montreal, and the general public, are notified that on and after TUESDAY, JUNE 24th, during the progress of the enlargement of the permanent Bank premises, all business will be transacted by the staff in the offices formerly occupied by the Town Clerk, William-st. North.

J. A. PADDON, Manager.

MERRY, WEDDING BELLS.

McGregor—Smith.

Carberry, Man. Express: Miss McGregor's handsome suite of rooms in the Balmoral hotel, Virden, was the scene of a most charming wedding on Tuesday morning, June 3rd, at 9 o'clock when Miss Mabel H. Smith, of Winnipeg, was united in marriage to James Lewis McGregor, of Carberry, in the presence of the immediate friends of the contracting parties.

The bride was given away by her brother, Mr. Charles A. Smith, of Moosejaw. The bride looked charming in a handsome travelling gown of grey and a white silk blouse trimmed with reseda green. She wore a pretty hat of reseda green and old rose with smart touches of black velvet. The bridesmaid was Miss Ella Smith, formerly of Brandon, sister of the bride. The groom's man was Mr. Robinson, of Virden. Mr. McGregor was formerly a Lindsay lady, having lived here for a number of years before going to Winnipeg. Her brother, Mr. Chas. A. Smith, was a sailor here, and Mrs. Jewett, wife of the former boatbuilder, of Campbellford, schoolgirl chum and sister. Many Lindsay friends will extend congratulations.

Mr. George C. Holland

Official report of the Canadian Section, referring to the system of photography taught in the Federal College, says: "Mr. Holland superior to all others." This system will be taught by specially trained experts instead of the new business college to be opened in Lindsay, about September.—w1

A Vast Field.

The possibilities of the advertising world are illimitable, its probabilities are for great gains for the few, if the mind be formed for the future, except in the general idea that by when the year 2,000 is closing, it will be as great, if not a greater factor in having marked the progress and civilization and business enterprise, as that it was when the book for the closing century was being among the archives of industry's success.

Presentation to Miss Brock.

Last Thursday a number of the young people of Cambridge-st. Methodist church, with which Miss Brock is associated with Miss M. Brock in Christian Endeavor work, assembled at the residence of Mr. and Mrs. J. Walters, Middle-st., and spent a very pleasant evening together. Some time after refreshments had been served the young people assembled in the parlor room, when Mr. Edgar Peel, President of the C.E., on behalf of the young people of the church, presented Miss Brock with a beautiful volume of Sargent's songster's work. Miss Brock is well-beloved wherever known for her popularity among the highly appreciated gift. Miss Brock has been a teacher in the east wood school for the past two years, and is well-liked by her popil among the scholars. She leaves for her home in Cardinal next Friday with her mother, well-wishes of a large circle of friends.

PERSONALS

—Dr. Bonnell of Bobcaygeon, was in town Tuesday.

—Mr. David King of Victoria Road, was in town lately.

Mrs. Chard left on Tuesday for a visiting to visit friends.

—Mr. Peter M. Spence, of Kirkfield, is visiting friends in town.

—Mr. B. Hills, of Owen Sound, has been visiting friends of late.

—Mr. and Mrs. W. T. Craig, of Kinmount were in town Tuesday.

—Mr. and Mrs. H. E. Newton, of Manitoba, are visiting friends in town.

—Mr. Bartholomew, of Toronto, formerly of town, is visiting friends here.

—Mr. Ed. Mongrove, principal of the Kirkfield schools, was in town on Tuesday.

—Mrs. R. C. Ray and three children left Tuesday for Dalrymple to visit friends.

—Mr. J. Lithgow, general merchant, Bobcaygeon, was in town lately on business.

—Miss Etta Burling, of Toronto, is visiting her friend, Miss Schofield, Victoria-st.

—Mr. John Douglas, Chief constable of Toronto, and Mrs. Douglas, were in town Thursday.

—Mr. Harry Hogg, of the Post staff left for Montreal on Monday to spend a few weeks with friends.

—Mr. W. C. Moore of Bobcaygeon, was in town lately, returning from a business trip to Canadington.

—Mr. W. Kumerson, of Messrs. Pedlar & Bringerson, left Monday for Toronto to enjoy a few holidays.

—Miss Rankin, who has been attending a Ladies' College in Toronto, returned last evening.

—Miss Alice O'Connor has returned from a pleasant visit with her friend, Miss Mabel Kennedy, Toronto.

—Mr. A. T. Bayley of the Bank of Montreal staff, Lindsay, left Saturday after enjoying his holidays with Lindsay friends.

—Mr. and Mrs. R. A. Gledhill and son Robbie, of Toronto, and Mrs. W. J. Thompson of Peterboro, are visiting Mr. and Mrs. S. Laidlaw.

—The Simpson party of Toronto spend Thursday lately to Bobcaygeon, where they will spend a week fishing on the Kawartha lakes.

—Mrs. S. T. Culp and daughter, of Kansas City, Idaho, are visiting at her father and mother, Mr. and Mrs. Hughson, Wellington-st.

—Mrs. Jos. Brown and her daughter, Mrs. Flack, left Tuesday morning for a month's visit with friends in St. Catharines and Buffalo.

—Mr. and Mrs. W. Crandell, and daughter, of Toronto, are visiting friends in town and vicinity. They attended the Cowieson—Arnold nuptials to-day.

—Mr. and Mrs. Southby and daughter, of Haliburton, were in town yesterday. Mr. Southby left for Bobcaygeon, where they will spend a week fishing on the Kawartha lakes.

—Mrs. S. T. Culp and daughter, of Kansas City, Idaho, are visiting at her father and mother, Mr. and Mrs. Hughson, Wellington-st.

—Mrs. Jos. Brown and her daughter, Mrs. Flack, left Tuesday morning for a month's visit with friends in St. Catharines and Buffalo.

—Mr. and Mrs. W. Crandell, and daughter, of Toronto, are visiting friends in town and vicinity. They attended the Cowieson—Arnold nuptials to-day.

—Mr. and Mrs. Southby and daughter, of Haliburton, were in town yesterday. Mr. Southby left for Bobcaygeon, where they will spend a week fishing on the Kawartha lakes.

—Mr. and Mrs. Neelands left last Tuesday for Montreal where they will take the steamer for Liverpool. They expect to spend the summer on the Continent.

—Mr. Matthew Fitzpatrick and his sister, who were visiting friends at Downsville for the past six months, left for their home near Westport, Iowa, on Tuesday last.

—Mrs. Guin, Lindsay-st., Miss Mae Guin and Miss Mary Fitzpatrick left town Wednesday for Lebrett, Assiniboia, where they will spend a couple of months with Mr. Robt. Meehan Mrs. Guin's brother.

—Mr. O. P. Schreiber, accountant, Ottawa, says of the system of shorthand taught in the Federal College, "It is the most thorough and practical. No dictation methods of copying from antiquated text books, but receives from the same papers dictated and issued, as in actual business."—4

—Principal Houston, of the Federal Business College, Toronto, arrived here Tuesday evening and will spend a few days in town preparing for the establishment of a permanent business college here. He will devote Monday and Tuesday next to canvassing those who may be interested. Mr. Gray, who will make the Benson house his headquarters.

OBITUARY.

Laura McConnel.

The sympathy of all classes of our citizens will be extended to Mr. and Mrs. McConnel, Victoria-st., upon their bereavement in the death of their only daughter, Laura, after a week's illness. The sad bereavement occurred on Wednesday morning. Little Laura was a general favorite with the young people of her bright and happy disposition, her sunny nature and modest demeanor. She was a clever child and possessed a fine voice and an ear for marked degree. She was a regular attendant at the Methodist church on Sunday School, and God will look after His own.

Edward Wright.

On Sunday morning, after a brief illness, Edward Wright, caretaker of the Victoria Hall, passed away. Last Thursday, while engaged in his usual occupation at W. Flavelle's warehouse, he was seized with severe pains in the bowels. He was conveyed to his residence in the YM.C.A. building and medical aid summoned, when it was found he was suffering with an acute form of peritonitis. From this he did not rally, and he succumbed early on Sunday morning.

The deceased had long been in the employ of Mr. W. Flavelle as gardener, and was for a time caretaker of the Victoria Hall, which office he held. At the time of the removal of the YM.C.A. to the present building he was appointed caretaker.

The funeral took place Thursday, having been held for the arrival of his brother from Toronto. The many friends of the deceased extend their deepest sympathy to the relatives.

If You Want

a good situation attend the Federal Business College. This is the advice frequently given to young people by the business men of Eastern Ontario and Quebec. For years we have recommended the advanced department have been successful.—w1.

COMMON SENSE TALK

What your tailor shows you in the cloth, Carter shows you in the completed suit or overcoat, what he gives you in style and fit after trying on and remodeling, Carter gives you without any delay at all, what he gives you in the wear of a suit, Carter gives you without any delay at all, what he gives you in the difference between the Merchant Tailor Carter also gives you, where then is the difference between the Merchant Tailor and Carter, The price is the only difference, Carter gives you about

ONE HALF.

It is wilful extravagance to buy cheap poorly made Clothing.

Beware of being offered too much for your money.

No man ever got a dollars worth of experience for ninety cents.

Hats of every Shape, Color and Price all right up-to-date.

When in doubt buy your Shirts and Colors from Carter.

Look the town over, then you will come here for your neckwear.

This successful business is not accident or luck. it's just as we planned it and the result of our determination to sell the best Ready-to-wear Clothing and Furnishings in Lindsay.

M. J. CARTER, LINDSAY.

CORONATION HONORS.

List of Canadians Who Receive Titles From the King.

THE GENERAL LIST OF HONORS.

Dr. Borden, Mr. Maloek and Hon. D. H. McMillan All K.C.M.G.—Mr. Gilbert Parker a Baronet—Sir Wilfrid Laurier Sherwood and Dr. Robert Harris C.M.G.—H.R.H. the Prince of Wales Appointed General.

Government House, Toronto, June 26—His Majesty the King has been graciously pleased to confer the following honors:

To be a member of the King's most honorable Privy Council—His Excellency the Earl of Minto, K.G., M.G., Governor-General.

To be Knights Commander of the most distinguished Order of St. Michael and St. George—The Hon. Daniel Hunter McMillan, Lieut.-Governor of Manitoba; The Hon. Frederick William Borden, Minister of Militia and Defence; The Hon. William Mulock K. C. Postmaster-General.

To be Knights Bachelor—The Hon. Henri Elzear Taschereau, puisne judge of the Supreme Court of Canada; The Hon. Robert Bond, President of the Legislative Council of Nova Scotia.

To be Companions of the most distinguished Order of St. Michael and St. George—Lieut.-Col. Frederick White, Comptroller of Northwest Mounted Police; Lieut.-Col. Percy Sherwood, Commissioner Royal Mounted Police; Robert Harris, Esq. President Royal Canadian Academy.

The Coronation Honors.

London, June 26—A long list of coronation honors was issued last night. The Earl of Hopetoun, Governor-General of the Australian commonwealth of Australia, who recently resigned, is raised to the rank of marquis. Lord Minto is raised to the rank of viscount.

Peerage Order—The King has instituted a new order of merit, to which the Royal College of Music, Sir Frederick Treves, Sergt.-Surgeon to the King, and Sir Hubert Parry.

Knights—Dr. A. Conan Doyle, creator of Sherlock Holmes, Gilbert Parker, novelist, born in Belleville, Ont., F. C. Burnand, editor of Punch; Leslie Stephen, President of the Ethical Society. Charles Wyndham, the actor. Oliver Joseph Lodge, Principal of the University of Birmingham. William Jameson Smith, Private Secretary to the Lord Mayor of London. Hon. Henri Taschereau Fusion, Judge of Canada. John Isaac Thornycroft, Vice President of the Institute of Naval Charities. Robert Beale, a member of the Legislative Council of Nova Scotia. Ed. D. Shea, of Newfoundland.

The Order of Knight of the Garter is bestowed on the Duke of Wellington and the Duke of Sutherland.

The Duke of Buckingham and the Earl of Huddington are made Knights of the Thistle.

The Earl of Enniskillen and Baron Deros become Knights of St. Patrick.

Charles Moses Lately, organist to the Royal College of Music. Sir Frederick Treves, Sergt.-Surgeon to the King, are made Baronets.

Knights—Dr. A. Conan Doyle, creator of Sherlock Holmes, Gilbert Parker, novelist, born in Belleville, Ont. F. C. Burnand, editor of Punch; Leslie Stephen, President of the Ethical Society. Charles Wyndham, the actor. Oliver Joseph Lodge, Principal of the University of Birmingham. William Jameson Smith, Private Secretary to the Lord Mayor of London. Hon. Henri Taschereau Fusion, Judge of Canada. John Isaac Thornycroft, Vice President of the Institute of Naval Charities. Robert Beale, a member of the Legislative Council of Nova Scotia. Ed. D. Shea, of Newfoundland.

Peerages—Peerages are conferred on the Right Hon. William Lascelles, conservative member of Parliament for North Leeds, and former Chief Secretary for Ireland. The Right Hon. Sir Lighfred James Kay-Shuttleworth, Liberal member for Parliament for the Clitheroe Division of Lancashire, and an educational reformer. Sir Francis Knollys, Private Secretary to King Edward. Arthur Hugh Smith-Barry, chairman of the National Union of Conservative Associations. Lieut.-Gen. Sir Francis Grenfell, the Governor of Malta. Alfred Cooper-Bertram Lord, author and the trustee of the Wallace collections.

Privy Councillors — The Earl of Minto, Governor General of Canada, Lord Rothschild, Lord Lansdowne, Lord Rosebery, Sir Edward Grey, Liberal, former secretary of State for Foreign Affairs, Sir Ernest Cassel, the merchant and financier, Lieut.-Col. Sir Frederick Stanley, former Minister of Natal, Sir Robert Bond, Premier of Newfoundland.

Baronets—George Henry Lewis, the well-known lawyer. The Lord Mayor. Sir Joseph Hamilton, Sir Andrew Noble, vice-Chairman of Sir. W. G. Armstrong, Whitworth & Company. Col. Sir Edward Bradford, the Commissioner of Police of London. Sir Francis Henry Evans, Liberal member of Parliament. Sir Francis Henry Lockhart, Elgin-shire-Ordinary to the King. Sir Edward Poulter, President of the Royal Academy. Sir

CANADA'S GREATEST HOUSE

BOOTS AND SHOES

GETTY & SCOTT are considered the best makers of

MISSES' AND CHILDREN'S FOOTWEAR.

Shipment to hand. Jas. McCready, one of the best manufacturers in Montreal, shipment to hand. See our Ladies' $1 50 Solid Leather Boot. See our Men's $2.00 Solid Dongola Fine Shoes. Another shipment of Hamburg Footwear for Millmen, Farmers, etc.

GILLESPIE & CO., Opp. Cinnamon's, Kent-st., Lindsay.

Dealers in Boots, Shoes and Rubbers.

THE WOODS STOVE CO.

THE WOODS STOVE CO. wish to announce to the public that business will be opened up in the course of a few days

IN THE OLD PREMISES, KENT STREET,

under the management of MR. GEO. TAYLOR. An entirely new stock will be put in, complete and up-to-date in all lines. PLUMBING and HEATING will be a Specialty of the firm, and a share of the trade is kindly solicited.

GEO. H. TAYLOR, MANAGER

The Trent Valley Navigation Co., LIMITED.

KAWARTHA LAKES

Proposed Summer Service.

Bobcaygeon, Sturgeon Pt., Lindsay.

"ERCANON," July 1st to Oct. 1st.

Bobcaygeon Lv	6 15 a.m.	and	3 10 p.m.
Sturgeon Pt. "	7 45 "	"	4 40 "
Lindsay Arr	8 40 "	"	5 30 "
" Lv	11.00 "	"	6 30 "
Sturgeon Pt. "	12 10 p.m.	"	6 55 "
Bobcaygeon Arr.	1 15 "	"	7 50 "

Saturday's boat will await evening Toronto train.

July 1st to Sept. 1st leave Lindsay at 6.30 p. m. instead of 5.45. Meals served on board.

Coboconk, Fenelon Falls, Lindsay.

"MANITA."

July 1st to September 6th, or till notice.

Coboconk, Lv.	6 00 a.m.	Arr.	7 40 p.m.
Kenedale "	7 00 "	"	6 40 "
Fenelon Falls Ar.	8 00 "	"	6 00 "
" Fenelon Falls Lv.	8.30 "	Arr	5 30 "
Sturgeon Pt. "	9 45 "	"	4 00 "
Lindsay Arr.	10 30 "	"	3 30 "

Connections at Fenelon Falls with morning train for Lindsay and Lindsay for Park Hope. Time at Fenelon for Breakfast and Tea.

Bobcaygeon, Chemong, Burleigh, Lakefield.

"OGEMAH"

July 2nd to Sept. 6th, or till notice.

Bobcaygeon Lv.	7 00 a.m.	Ar.	7 45 p.m.
Chemong "	9 40 "	Lv	5 30 p.m.
Burleigh "	11 45 "	"	3 00 "
Burleigh Ar.	12 45 p.m.	"	2 00 "

Connections made at Burleigh Falls with Stages for Lake Catchacoma and Catchacoma Hotel.

Meals served on board.

Wilson's Fly Pads

The Original and only Genuine

INSIST ON WILSON'S

After Work or Exercise

POND'S EXTRACT

Soothes tired muscles, calms nerves, quiets and allays pains and gives the body a feeling of comfort and strength.

Don't take the weak, watery witch hazel preparation represented to be "the same as" Pond's Extract, which easily sour and generally contain "wood alcohol," a deadly poison.

The Weekly Post.

LINDSAY, FRIDAY, JUNE 27, 1902.

SCARLET FEVER OUTBREAK

MEDICAL MEN HAVE BEEN CARE LESS IN REPORTING CASES.

The Board of Health Discussed the Matter (5th inst.—No Cause For Alarm Says the M. H. O.

A meeting of the Board of Health was held the 5th inst. in the Clerk's office to discuss matters connected with the recent outbreak of scarlet fever. The members present were, Chairman Kylie and Messrs. Keith, Mills, Stapleton and Peck. Dr. Mc Millan, Medical Health Officer, and Sanitary Inspector Douglas were also in attance, while the Mayor and the Rower Judge Dean came spent half-an-hour listening to the somewhat purposeless remarks of the guardians of the public health.

Medical Health Officer McMillan explained that the meeting had been called at his request in order that the board might discuss some matter relative to the negligence of a physician to report a case of infectious diseases within the specified time. The board had been informed as to the nature of the disease in question, but Dr. McMillan had not been notified by the physician in attendance until the following Wednesday, the notice coming through the mail under date of Tuesday. The child died on that Tuesday, and as a physician had not been put on the by-line, neighbors naturally and rightly in ignorance of the cause of death, and the children of the house had mingled with the playmates as usual, so that it became his duty to report any case of infectious disease within 24 hours after the disease must be sufficient not later than six hours after the diagnosis of the disease. There has also been necessitated by the negligence of a physician.

Mr. Kylie—"We must stop that sort of thing. We must have a remedy."

Mr. Staple—"I suppose the reason why the physician did that he did not know the disease was infectious."

Dr. McMillan—"In the case first mentioned the reason was that the parents, because the information the family doctor."

Chairman Kylie said he had been spoken to about the matter, and he was in sympathy with the board in regarding the carelessness of physicians, but he was sorry to see such carelessness in court. Now there was a straight charge against a doctor, and it should be investigated. The above child had attended the school and other members of the family had been taken down with the same disease.

Dr. McMillan said Principal Deacle had of his own accord called him up by telephone, saying that a scarlet fever had broken out. Deacle was free in the home of a pupil named Thompson, but he had not even vaccinated a reply.

Mr. McMillan—"There are evidences of infected house in Lindsay, and yet no report."

Dr. McMillan—"Yes, before the parents were put up. In one case a child died in a house where a child had sent home by the teacher."

In reply to a question Chairman Kylie said that the south ward, Sugar-market and vicinity should be closed owing to the limited attendance of students.

Mr. Mills—"How many cases are there in all?"

Dr. McMillan—"In all 18 houses are affected, and there have been eight or nine deaths, most of the others were of a very mild type."

Mr. Mills—"Have you informed the Provincial Board of Health?"

Dr. McMillan—"No, I did not consider it necessary; the cases are of a sporadic nature."

The appointment of a special constable to visit the houses and guard against intermingling and supply the wants of the quarantined by way of food, etc., was opposed by seven of the members, but finally was agreed to on the advice of Judge Dean. It was decided to ask Chief Nevison to warn the families affected that they must keep within and would entail punishment.

Mr. Kylie proposed that Mr. Douglas be appointed.

Dr. McMillan—"But if the family physician furnishes the members of the family with a certificate they can go in and out as they like."

Mr. Stapleton—"Let the chance for the act giving the family physician equal power with the board was a serious obstacle in dealing with contagious diseases.

Mr. Mills—"What about the Public Library book—it seems to me that Dr. Ryerson's regulations in circulation as to the number of cases of scarlet fever in a house, and I thought the board should adopt ex-

ary possible precaution and by all means restrain the contagion of the carried houses from going about and so risk spreading the disease. While the family physician had large powers, parties who neglected a criminal action if he neglected to comply with the law. Notifying the M.H.O. through the mail was not a proper notice in law.

Dr. McMillan said he had a telephone as well as the other doctors, and they always tried to be careful. The board should not blame the doctors too severely as they had to withstand a lot of pressure from parties who wished to hide the cause of illness, some doctors were prompt in reporting, others were slow, and there were some who openly protested that they had paid no attention to the law in such cases.

Finally Clerk Kowalson was instructed to notify the town medical men that and cases of infectious disease must be reported to the M.H.O. not later than 24 hours after the disease has been recognized."

It was also decided on Chairman Kylie's advice that the Medical Health Officer and Sanitary Inspector should wait on Dr. Clarke, and if this latter could not offer a satisfactory explanation to the Board, to report to the case referred to, that the proceedings might go to the court.

The board then adjourned.

ANOTHER PRETTY JUNE WEDDING

Hill—Henders.

At 5 o'clk Wednesday afternoon, at the home of Mr. John Henders, Bond st., a very pretty wedding was consummated, when his eldest daughter, Selina Maud, was married to Mr. Oliver Bailey Hill, of Middle-town, N.Y.

The ceremony was performed by the Rev. E. Roberts in the presence of immediate relatives and friends. The floral decorations consisted of clusters, white and yellow roses and asters, and a background of palms and ferns, which filled out the color scheme of white and gold and rendered the scene a charming one.

The bride looked pretty, attired in a gown of white silk organdie trimmed with valenciennes lace and insertion, and carried a shower bouquet of white bridal roses. The bride's bridesmaid, cousin of the bride, was maid of honor, wore a pretty dress of white in white organdie. After the usual congratulations had been accorded the happy couple, a wedding dejeuner was served, the young couple leaving on the 6 o'clk train for Toronto, from which point they go to Niagara Falls and other points east for a honeymoon trip. Mr. and Mrs. Hill will reside at Middletown.

The bride's going away dress was of dark blue cloth with hat to match of white mass silk. The bride was the recipient of a large number of beautiful presents, which indicates the esteem the young couple are held by their friends in Lindsay and Midlet'o town.

Mrs. Hill has been visiting in Lindsay for a couple of years, but previous to her departure she was a member of the Cambridge-st. Methodist church and was popular among a large circle of friends. Mr. Hill occupies a responsible position in the office of the General Superintendent of the N.Y. York, Ontario and Western Railway. The Post joins with their numerous friends in wishing them a happy and prosperous married life.

BABY'S OWN TABLETS

Cure All Minor Ill, and Bring Joy and Comfort to Baby and Mother.

Diseases attack the little ones through the digestive organs. Baby's Own Tablets are the best things in the world for all bowel and stomach troubles of children. They act quickly and gently, and always cure infantile ailments. Mrs. Gabrelle Thomas, Ste. Anne de Bellevue, Que., says: "Baby's Own Tablets cured my little one of bowel trouble, and I believe they are the best medicine for children." Mrs. Gabrelle Thomas, Ste. Anne de Bellevue, Que.

"Baby's Own Tablets relieved our baby of his pain and sickness in a few days." Mrs. Jos. Poirier, Ste. Rose, Que.

"Baby's Own Tablets relieved our little one of teething troubles." Mrs. Geo. Gilbert, Ste. Anne de Bellevue, Que.

"Baby's Own Tablets corrected teething troubles, gave us a healthy baby." Mrs. Jos. Poirier, Ste. Rose, Que.

Baby's Own Tablets are guaranteed to contain no opiate or harmful drug, and should be used by every mother who loves her children, or knows children that need a mother's care. They are sold by all druggists, or sent post paid at 25 cents a box by Mr. Joseph Lamarche, Dr. Jr. Williams' Medicine Co., Brockville, Ont., or Schenectady, N.Y.

Saturday's Market.

On account of the wet weather the market was not very well attended on Saturday. However, there was a fair quantity for farm produce. Pulling up the spurting lower 12c. to 14c. per doz. butter 16c. to 18c. per lb. eggs 12c. per doz. potatoes 50c. to 70c. per pair turkeys 12c. per lb. geese 7c. to 8c. per lb. potatoes 70c. per bag, little pigs $5 per pair, hay $8 to $9 per ton, cream 20c. per quart.

Fell From the Barn Roof

Owen Traynor, the 20 year old son of Mr. Owen Traynor, farmer, of Cross Creeks, Ont., met with a very serious accident June 18th, about noon which probably will cost him his life. He was on the roof of the barn in slipped and fell through the rafters to the floor below, a distance of nearly 25 feet, dislocating his hip and injuring the pelvis, or large bone above the hip joint, injuring his head severely. He was unconscious for some time, after being picked up and the medical men had to administer chloroform before they could reset the dislocated hip. The injured lad is still unconscious. The young man's condition is much improved.

Obituary.

The many friends of Mr. Chas. Silver, bailiff, will regret to hear of the death of his wife which occurred on Monday, 16th, at the family residence, Albert-st., north ward. The deceased had been a sufferer from consumption for some seven years, but was able to get about until a few months ago when she was taken seriously ill. She was born in the West (Wellington) in 1843, and lived there with her parents, Mr. and Mrs. Newry, until she married Mr. Silver in 1861. Previous to coming to Lindsay Mr. and Mrs. Silver resided at Oakwood. Besides a husband, she leaves four sons to mourn for a devoted wife and a loving mother. Funeral took place Thursday afternoon at 3 o'clk from the cemetery and was largely attended. Mr. Silver has sore have the sympathy of the community in their bereavement.

Victoria Co. Cheese Board

1422 BOXES BOARDED LAST MONDAY.

The Entire Board Sold at 9 7-16c.

The second meeting of Victoria County cheese board was held last Monday in the Council chamber, when 1422 boxes were boarded by ten factories, apportioned as follows:

Star	105
Cameron	90
Hazelbrook	110
Mariposa	120
Greenbank	90
Omemee	140
Fenelon Falls	60
North Verulam	90
North Ops	71
Pine Grove	45
Icaboro	105
Bobcaygeon	104
Maple Leaf	90
Palestine	90
Red Rock	90

The only buyers present were Messrs. W. Flavelle, town, and Geo. Pitzgerald, buyer for Hodgson Bros., Montreal. The bidding was opened by Mr. Flavelle at 9c., and advanced by intervals to 9 7-16c. at which price by an amicable understanding they cleared the board. Mr. Flavelle taking 724 boxes and Mr. Fitzgerald 698.

LOCAL BREVITIES

—John O'Keefe, the young man who was thrown off by a horse last week on the farm of Mr. John Coughlin, Mariposa, and whose recovery was despaired of, is now out of danger.

—The many friends of Miss Jean Grose, of Victoria Hospital for sick Children, Toronto, who is at present spending a few weeks' well-earned rest at her home here, will be glad to learn that she came out second in her year in her examination.

—Mr. Lee, representing the Bank of Montreal staff took possession of the office at Williams-st. north formerly occupied by Thos. Clerk Esq., Barrister, where the bank's business will be transacted while the work of renovating and improving the bank premises on south Williams-st. is in progress.

—A special constable now visits the home placarded for scarlet fever, and is said to be performing enforcing the law by compelling the immates to remain within the limits of their outset. The officer reported only eight cases of the disease on Thursday, but also that there was undoubtedly a good deal of fresh exposure.

—The Division Court at Stratford last week His Honor Judge Barron sat in a contested election case, brought by the name of O'Donaghue, employed at his Albion, and the proprietor for the past a couple of months, and succeeded in establishing his claim. His Honor held that a servant girl could leave at the end of a month without notice and recover her wages.

—For the convenience of those who reside in the vicinity of Bancroft Willerforce and Goodfellow and who would like to take in the Dominion Day celebration at Lindsay arrangements have been made with Mr. L. B. Howland, manager of the L. B. & O. R.R. to run a special train from Bancroft on the 1st of July to Kinmount, leaving Bancroft at 7.30 a.m. calling at all intermediate stations.

THE USE OF OIL ON STREETS.

(Montreal Daily Star.)

As for the unpaved streets where it may be and the dust originating some facts made public by Mr. Eddington, assistant director of the Department of Good Roads Inquiries, Washington D. C., would seem worth considering. He strongly recommends the use of oil as a means of laying dust. He says the proper oil to be used is known as residuum oil, which is usually discarded as useless.

"It has considerable body to it, and when sprinkled on the road, consolidates with the dust particles, forming a crust on the surface resembling leather, which is almost impervious to water.

He says when the oil is properly applied, the surface should last a year, and if crude petroleum, according to Mr. Eddington, should be used on account of their volatile nature, it should be applied twice a year for the purpose of purchasing a quantity of the crude oil from the Texas fields. The Texas Government offered when placed on the streets proved very satisfactory, and the results have since been proved.

It cannot be denied that we, in Montreal, made some earnest attempt to dispel the impression that we are not our streets more respectable. The experiment of sprinkling oil to prevent such an atmosphere of dust was recently tried, and it was the cause of many occasions to shopkeepers in defending the city every day that we do not have rain, the impression that the city is getting in the eyes of visitors—as those who have experienced which go to prove how it would pay to have some other method of doing the thing. It is the vicinity fully to prove that why? we now being days is satisfactory.

Children Cry for CASTORIA.

Drink Grano Cereal Coffee.

Mr. Jas. Boxall Goes to Winnipeg.

In a recent issue we inadvertently stated that Mr. Jas. Boxall had been elected a delegate to attend the Grand Lodge of the United Workmen of Winnipeg in August. This is incorrect. At last regular meeting of Victoria Lodge No. 75, Sons of England, Mr. Boxall was appointed our chief representative to go to Winnipeg. This is the fifth time Mr. Boxall has represented the local society at the Grand Lodge meeting and we sincerely hope he will be rewarded by being appointed Supreme Grand President or Vice-President of that order.

Graham is Doing the Clothing Business of Lindsay.

"CORNERING"

A Great

CLOTHING TRADE

for CORONATION

WEEK, June 23,28

MEN'S SUITS

Men's Light Suits, Canadian Tweed, that sold for $4.50, now $2.25
Men's Medium and Light W ight Suits that sold for $5.00, now $2.50
Men's Light All Wool Tweed Suits that sold for $6.00, now $3.00
Men's Extra Fine Imported Worsted Suits that sold for $7.50, now $4.00
Men's Fine Serge Suits that sold for $8.50, now $4.25
400 pairs pants, regular price $1.75 $2.00 $2.50 your choice of the lot, only $1.25

WE have planned for a Phenomenal Sacrifice of Prices in each department for every day this week. Surprising special values in all sorts of Summer Clothing and Furnishings. And not only is the PRICE a powerful incentive quality, but varieties are broadly complete. Every little touch of style is here.

"IN FULL BLOOM"

Describes the Summer completeness of our stock; and there will be no better week this season to choose your Light Suit, Light Underwear, Shell Hats and Neckwear, and Nobby Hats and Caps than this.

YOU WILL FIND CHANCES TO SAVE QUITE A PROPORTION OF THE EXPENSE OF YOUR HOLIDAYS BY DOING SOME PROMPT PURCHASING UP TO THE 28TH.

Day after day we are outdoing the records of the past, and there's not the slightest sign of abating interest in Graham's Great June Sale BUT WHY? WHY UNDERSELL GRAHAM'S BEST during Coronation Week—SEE IF WE DON'T.

Special Purchases We will offer a splendid lot of Men's Ready-to-Wear Suits,—the overmake of a well known manufacturer,—which we purchased at a big reduction from original cost. They are a splendid lot of Suits made in Fancy Tweeds and Worsteds. The only reason for offering them to us at such sacrificing figures is the accident of the manufacturer making a supply that happened to exceed the demand. These will go at about HALF PRICE THIS WEEK.

BOYS' SUITS

Boys' Wash Suits 75c, 90c, $1.00, $1.25.
Boys' Sailor Suits 45c, 65c, 75c.
Boys' 3 piece Suits $1.75, $2.00, $2.50.
Boys' Odd Pants at Half Price.

Pretty, Swell and Desirable Fancy Colored Shirts. Your eyes are feasted on Summer Underwear, almost no weight, a comfort to slip into them.

NEW SUMMER NECKWEAR—All the latest fads; "Ping Pong" and "Coronation" ties in catchy colors and combinations. Everything for the Summer.

A. J. GRAHAM,

LINDSAY'S KING OF CLOTHIERS.

PERSONALS

—Mr. T. H. McCaw, of Fenelon Falls, was in town lately.

—Miss McCoy, of Peterboro, is visiting her brother in town.

—Miss McCann, of Campbellford, is visiting friends in town.

—Mrs. E. M. Lawrey, of Belleville, is visiting relatives in town.

—Mrs. Geo. Cambray, of Cambray, passed through lately to Toronto.

—Rev. A. W. H. Francis, of Dunsford, was in town Monday.

—Mr. C. E. Weeks, barrister, Woodville, and wife, were in town last week.

—Miss Rennie, of St. Mary's is visiting Miss Mitchell, who was last week visiting Mr. and Mrs. B. P. Hooper, north ward.

—Miss Hilda Nevison and Mrs. Dougman, of Fenelon Falls, were in town on Monday of last week.

—Miss Chambers of Toronto, passed through to-day to Haliburton to visit friends.

—Miss Young, who had been visiting Mrs. W. H. Williams, Wellington-st., returned to Toronto last week.

—Mrs. J. J. Windrim, of Toronto, passed through last week to visit Kinmount friends.

—Miss Annie Trotter, Toronto, is the guest of Mrs. John Anderson, Victoria Road, for a few days.

—Miss S. Wilson, of Buffalo, is temporarily in town visiting her cousin, Miss Lindsay, near Fenelon Falls.

—Mr. L. G. McPherson, of Port Hope, and Mr. S. P. McMurty, of Peterboro, were in town last week.

—Miss Sherriff has returned from Kansas, where she enjoyed a couple of months' visit with relatives.

—Mrs. Trevillian who had been visiting Mrs. Wm. Walters, Wellington-st., returned to Toronto last week.

—Mr. E. Spratt, who is attending McMaster University, Toronto, is at home Thursday for the summer vacation.

—Mr. Fred W. Smith, of Rochester, who had been spending a week fishing at Bobcaygeon, returned home last Saturday.

—Miss Ethel Magee, of Janetville, who had been visiting relatives in Peterboro, has returned home to resume her duties.

—Mr. R. Harris and Mr. E. A. Speakding, of Brantford, who had been spending a few days at Bobcaygeon returned Friday.

—Mr. J. D. Graham, traveller for the Canadian Rubber Company of Toronto, was in town lately returning from a business trip.

—Mr. John Conway, the popular prop. of the Bell house, and Mr. Joe Robinson, of Bobcaygeon, were was in town lately on business.

—Mrs. W. R. Ingle, who had been visiting her parents, Mr. and Mrs. Maxson, for some time, left for Toronto lately to join her husband.

—Mr. J. H. McCaig, of Peterboro, was in town last week, attending Hon. Clifford Sifton's lecture and the banquet at the Benson House.

—Mr. W. S. Wright and family left Wednesday week for Beaverton to take possession of their cottage, where they will spend the summer.

—Mrs. A. Bradin, of Bobcaygeon, was in town last week.

—Mr. Wm. Oliver, Williams-st., is spending a few days at Bobcaygeon.

—Mr. S. McBrien of Sault Ste. Marie, is visiting Lindsay and Mariposa friends.

—Miss Slight, who had been visiting her friend, Mrs. J. H. Little, at Owen Sound, has returned.

—Mr. Joe. Ingram, of Fenelon Falls, was in town last week, passing through to Toronto.

—Mr. Southby, of Haliburton, was in town last week on business. He intends leaving for England this week.

—Mrs. Geo. Potts and daughter and son, of Haliburton, were in town last week passing through to London visit friends.

—Mr. Beatty, of the engineering staff of the Trent Valley Canal, and Mr. Hector Melanson, of Kirkfield, were in town recently.

—Mr. Gilbert Plowa, of Gilbert Plains, near Dauphin, Man., was in town last week passing through to Kinmount to visit friends.

—Mr. Thos McGrande, of Omemee, was in town recently. Mr. McGrande was taking a trip as far as Dawson City, coast, and expected to leave for Vancouver Tuesday.

—Mrs. Stewart, of Bobcaygeon, passed through last week from Niagara Falls and other Canadian points, where she had been visiting relatives.

—Mr. Lewis J. Ives and Mr. Frank Ives, of Rochester, New York, passed through recently from Bobcaygeon, where they enjoyed a week's fishing.

—Miss Walker, of the Public School teaching staff, left June 19th for her home in Walkerville, having been called there on account of the serious illness of her mother.

—Mr. Wm. Mathews, jr., of Peterboro, and wife and family, passed through on Friday, to Sturgeon Point, where they took possession of their cottage for the summer.

—Mr. W. McWatters returned on Friday from Belleville, where he had been attending the Grand Lodge of the C.O.O.F. He was elected a member of the Finance Committee.

—Mr. Wm. Smiley, mail clerk between Port Perry and Whitby, and Mrs. Smiley spent a couple of days in town last week. They left yesterday for Toronto to spend a week with friends.

—Mr. Lionel King, the well-known Peterboro hockey player and referee, is about to leave Bobcaygeon. He will be married at Cass City on June 25th, and will be practising medicine in the above place.

—Phillis News-Letter: Mr and Mrs. Gardner Farwell are in New York attending the wedding of Mr. Fred Gardner and Miss Laura McCoffrey, which took place at Oswego, June 18. Miss McCoffrey is the daughter of the late H. D. McCaffrey.

—Huntsville Forester: Miss Nixon, who is suffering from a severe attack of inflammatory rheumatism, was moved from the Rosseau House on comfortable suit of rooms in Dr. Hart's new hospital, Saturday night. Enquiries at the hospital since her removal have elicited the reply that she is resting quietly.

—Mrs. Alfred Martin of Bethany, was in town last week.

—Mr. J. W. Gray returned to Toronto Saturday morning.

—Mr. Boyd Sylvester is home from Pickering College for the summer holidays.

—Mr. D. Williams, teacher at Dwight, is home for vacation.

—Mr. E. Bailey left last Monday for the city to spend a couple of three weeks with her daughter.

—Mr. Geo. Matthews, sr., and son, Mr. Geo. Matthews, of South Africa fame, left Lindsay on Tuesday for England.

—Mrs. (Rev.) Russell Baldwin and daughter of Ithaca, Mich., are visiting her parents, Mr. and Mrs A. E. Byers, Cambridge-st.

—Mr. J. P. Morgan, formerly of The Hamilton Times staff, but now connected with the Dasterth Chemical Co., of Leominster, Mass., was in town last week.

—Mr. and Mrs. R. J. Guthrie left recently for their home in Allandale, Ont. Mr. Guthrie is the popular ticket agent and despatcher of the G.T.R. for the past year.

—Mr. C. M. Reynolds, of Albion, N. Y., and Miss E. J. Smith, of Lindsay, who had been spending a week fishing at Bobcaygeon, passed through to their home last week.

—The many friends of Mrs. Franklin Gibbs, of Shaftesbury, who has been in Toronto General Hospital for the past six weeks, where she underwent a successful operation, will be pleased to learn that she is now on the road to recovery that the doctors say she will be able to return home next week.

—IT PAYS TO BUY AT CINNAMONS—

WE ARE HEADQUARTERS FOR

Pure Paris Green,

HARVEST TOOLS, Screen Doors, Ice Cream Freezers, WIRE FENCING, Fishing Tackle, Hammocks,

BICYCLES, Etc.

AT LOWEST PRICES.

ASK to see our AMERICAN WIRE FENCING, and get our Catalogue, the best and cheapest fencing on the market.

D. CINNAMON,

Dealer in all kinds of Hardware and Stoves,

KENT ST. LINDSAY

IF YOU CONTEMPLATE BUILDING

Call at Ingle's Planing Mills.

Mr. Ingle can supply anything in BUILDING MATERIAL.

SASH, DOORS, WINDOW BLINDS, always on hand. Being in business for over thirty years, I am satisfied I know the wants of the people. Nothing but first-class material for house or barn buildings turned out of my factory. Prices most reasonable. Consult me before making a contract.

Satisfaction guaranteed in every case.

GEO. INGLE.

Cor. Cambridge and Wellington sts.

$5 REWARD—A reward of $5 will be paid to any person giving information that will lead to the conviction of any person selling liquor in the County of Victoria otherwise than according to the law and keep in the Liquor License Act. The address of the sender will be treated with confidence and the information if desired to be reported to JOHN SHORT License Inspector, Box 473, Lindsay, Ont.

PRISM BRAND

Ready Mixed Paints

Made from Pure Oil and Lead—will dry with a gloss and of the best wearing qualities.

The latest artistic shades and to be had in any quantity. Manufactured by the Canada Paint Co., for sale by

McLennan & Co.

The Weekly Post.

LINDSAY, FRIDAY, JUNE 27, 1902.

Drank Too Much Whisky

BARNARDO BOY DEAD AS THE RESULT OF AN OVERDOSE.

In Town the Day Before with Cattle and Bought a Flask.

Peter Brodie, a Barnardo boy aged 19, lit his employ of Mr. James Peel, a South Verulam farmer, died Thursday, June 19, from the effects of an overdose of whisky.

The young man helped his employer and Mr. Wm. Gregory to drive a bunch of cattle to town yesterday, and about dinner time he demanded from Mr. Peel some money on account of his wages. Knowing Peter he was somewhat addicted to liquor, Mr. Peel gave him 75c., claiming that was all he had on him at hand, but later on he relented and giving a further sum of 75c.

When the time came to start for home Brodie made his appearance somewhat elated, the influence of liquor, and soon after leaving town he produced a pint flask of whisky and asked Peel and Gregory to drink. They refused and warned him that he had already taken enough but he persisted in drinking and soon emptied the flask. Then he became exhaustible and talkative under the influence of the liquor and finally went to sleep with his head hanging over the dashboard.

When Mr. Peel reached home he asked Gregory to aid him in getting Brodie into the house. On lifting him out of the buggy they were alarmed to see that the lad's breathing was black, and that his breathing was heavy and labored. On reaching the house they applied restoratives and rubbed and slapped him vigorously, but without effect, and when they finally felt the heart its motion had ceased.

After spending half-an-hour using every endeavors to restore animation Peel abandoned the task and hurried back to Lindsay to inform the authorities. Coroner Burrows drove out and found that Peter Brodie was well-fouled—the young man was dead having succumbed to an attack of apoplexy induced by his excessive consumption of raw whisky. Under the circumstances an inquest was deemed unnecessary.

A Wonderful Preparation

"Rokoko Cereal Coffee," pure, wholesome, nourishing, highly recommended by leading physicians. Rocko is equal to 40c. coffee, but only costs 25c. the price and is used as much instead of poisonous tea and coffee. Try constant use ROKOO CEREAL COFFEE will give you vigor, vitality, energy, health and strength, and is a positive cure for dyspepsia, indigestion, etc. 10c. pkg. sens, 75c. lb. or 3 lbs. for 25c. For sale by ALL GROCERS.

For sale by F. J. HURLEY, Lindsay.

Don't Dispise the Hired Girl.

People who turn up their noses at hired girls says an exchange, might do remember that Louisa M. Alcott, the authoress, was once a hired girl. Her father's family knew that the interests of more than one line house in the town and in every other town either "worked out" in a private house, "put-out-to-board" in a boiler, or was a slop girl in some capacity or other. The girl or boy who works in any honorable capacity is a million times better than any boy or girl who lolls and sponges a living off parents or other relatives. All honor to the working girl and the working boy; they are the salt of the earth.

CANADA AT THE HEAD.

Sir Wilfrid Laurier High Position At the Coronation.

FIRST IN 2ND DAY'S PROCESSION

The Canadian and Indian Contingents For the Coronation Processions Already Number Nearly 8,000 Horse and Foot—The Empire Imperially—Progress Toward Complete Convalescence Maintained.

London, June 18.—The colonial and Indian contingents for the coronation processions now in London already number nearly 2,000 foot and horse. The Canadian force was brought to London from the Bisley in excellent form, and Lieut.-Col. J. Lyons Biggar, as chief staff officer, has made excellent arrangements for entertaining the troops at Alexandra Palace. The Canadian force will have the same duties as Sir Edward Ward at the Jubilee, in arranging the arrangements for the colonial forces, about 1,000 of whom will be mounted in the second day's coronation procession. Lord Minto will represent the Canadian Parliament in Edward's health.

Sir Wilfrid Leads the Procession.

Sir Wilfrid Laurier and Mr. Barton, with their wives, will be in the state carriage in the second day's procession, and will be escorted by Canadian and Australian guards of honor. Mr. Whitlaw Reid, United States Ambassadorship, will be in a carriage with Admiral Gervais and the Turkish and Netherlands special Ambassadors. The official schedule of both street pageants, as published, confirms the previous forecasts. The coronation procession will be shorter and the succeeding day's parade longer and more elaborate than had been anticipated.

The King Improving.

The King was well enough to go out for a drive Wednesday afternoon in grounds yesterday afternoon, and there is every reason to hope that the restoration will be as complete as to permit him to go to Ascot to-morrow. The bulletin issued at Ascot was issued last evening, it was stated, that the progress towards complete convalescence was well maintained.

Story Not Confirmed.

London, June 18.—A sensational story was circulated in London last night of the discovery of a plot to assassinate King Edward. It has created considerable discussion in newspaper and other circles, but is lacking in and like official confirmation.

King Edward's Oak.

London, June 18.—The suggestion is made that every tree in Canada, planted on oak tree on Coronation day, the tree to be called King Edward's oak.

The contingent arrived in London yesterday at 3 p.m. and proceeded to Alexandra Palace, arriving there at 3 p.m. The men are quartered in nine large marquees with board floorings, sixty men in each. Everybody is well.

HURONIAN TURNED TURTLE.

Message in a Bottle, Received Near Halifax, Tells the Tale.

Montreal, June 18—What may be a message from the Dominion Atlantic Line steamer Huronian has been received by a fisherman twenty miles from Halifax on the Atlantic coast. The words are written on a scrap of yellow paper in pencil and were evidently written under difficulties. They are as follows: "The S.S. Huronian turned over in the heavy Thursday morning in small boat, 14 of us."

No message is said to have been picked up on June 2, and was enclosed in a bottle, and forwarded to a local newspaper.

BARCLAY TO SECURE GRANT.

It Is Believed in Montreal That He Will Go to Queen's.

Montreal, June 18.—"I have not considered the offer, which is not yet officially made. I am going to Engand shortly and will decide upon the matter got out before I had gone," was the statement made yesterday by the Rev. Dr. Barclay of St. Paul's Church when asked if he would accept the Principalship of Queen's. It is believed, however, that the doctor will accept.

AFTER WELSH COAL.

American Dealers Compelled to Look Abroad For Relief.

New York, June 21.—The anthracite coal strike is compelling many large local dealers to look abroad for relief. Manager Herbert, of Herbert & Co., said yesterday, yesterday that he had communicated with authorities in Cardiff, Wales, for the importation of a supply of anthracite. He expects a reply shortly. Efforts to secure anthracite suitable for use in locomotives are forthcoming. This class of coal previous to the strike sold for about $4.50 a ton. He expects it to be market a deal with the Welsh mine owners. It will cost $8.00 a ton in New York.

Coal Famine in Three Months.

Indianapolis, Ind., June 21.—It is estimated by W. D. Wilson, secretary of the Miners' Union of the United Workers' of America, that the present supply of bituminous and anthracite coal will practically be exhausted in less than three months if there should be a general suspension of work in the mines.

Monte Carlo Visitor.

Paris, June 21.—Anthony Shoendorf, of New York, 72 years old, shot himself in front of a locomotive on the Paris Belt Railway, at the Courcelles station, yesterday. Both legs were cut off below the knees, and he will die.

Shoendorf lost everything at Monte Carlo last April, and, after that, had had constantly threatened to commit suicide. His family watched him closely, but yesterday he eluded everybody.

SCATHING CRITICISM.

Beresford Roasts the Navy in Imperial House of Commons.

Whole System Is Rotten—Treasury Controls Navy Is the Efficiency of the Fleet—Officers Compelled to Threaten Resignation to Get Anything Done—The Navy Short of Men.

London, June 21.—During the course of the discussion of the navy estimates in the House of Commons yesterday, Admiral Lord Charles Beresford (Conservative) scathingly criticized the deficiencies of the navy. He declared the whole Admiralty system was rotten and led to the great extravagance and the general want of efficiency of the navy, on which depended the existence of the Empire.

This was the judgment of all the commissions of inquiry and had been proven to be a fact. Every increase in the number of ships and every improvement in them had been the result of outside agitation. As the result of such agitation the British Mediterranean fleet was now a fourth stronger than it was a year ago.

It was remarkable, Lord Beresford added, that both army and navy officers were compelled to threaten to resign in order to get things righted. Great Britain had only 20,000 naval reserves instead of the required 30,000; and the engineerson departure were thousands of men short. As to armament, both the United States and France possessed superior guns.

Blunders would continue until a separate business board was appointed at the Admiralty and was made responsible for the efficiency of the fleet. Treasury control was fatal to efficiency in instance, the speaker pointed out the case of Sir William Harcourt (Liberal), who, when he was Chancellor of the Exchequer, put his pen through the estimates for supplies after the guns had been ordered.

The Secretary of the Admiralty, Mr. Arnold-Forster, in a general reply to the criticisms of the last, denied that the Admiralty had been influenced by Lord Beresford's threat to resign. The navy, he added, had been steadily improving, but there was still room for the reinforcement and intellectual equipment of the system, which directs or ought to direct the forces of the Empire.

BOUNDARY QUESTIONS.

Subject of a Lecture by Hon. Clifford Sifton at Lindsay.

Lindsay, June 21.—Hon. Clifford Sifton was in Lindsay yesterday, the occasion being the last lecture of the Collegiate Institute lecture course for the year. The Collegiate Cadet Corps turned out in force to welcome Hon. Mr. Sifton at the station and escort him to the residence of Dr. Burrows, with whom he is staying. The assembly hall of the Collegiate Institute was filled last evening to hear the Minister of the Interior discuss "Boundary Questions" between Canada and the United States. The lineiment of the subject, the speaker's well-known ability in the discussion of public questions and his intimate relation to this subject, made his address a memorable one. Dr. Ryan, M.P., occupied the chair. A complimentary banquet was tendered Mr. Sifton at the Benson House at the close of the lecture.

REGIMENTAL STANDARDS.

A Uniform Establishment of 367 of All Ranks.

Ottawa, June 21.—Important changes have been sanctioned in the regimental establishment for the active militia. Several regiments of infantry and rifles have been formed into eight-company regiments, with a uniform establishment of 367 of all ranks. In some instances this increase of strength has made the establishment, while in others a reduction had to be made. The Queen's Own of Toronto instead of one regiment of ten companies will now comprise two battalions of eight companies under one commanding officer. Each of these will consist of 43 officers, 36 staff sergeants and sergeants, and 288 rank and file. The present establishment of the Queen's Own is 27 officers, 6 staff sergeants, 36 sergeants and 384 of all other ranks.

Ill: Last Chance.

Ottawa, June 21.—T. C. Robinette, K.C., has been notified that he will be heard before the Minister of Justice in the matter of petition for a case of clemency for Fred Lee Rice, now under sentence of death for murder.

Murderer Gordon Hanged.

Brandon, Man., June 21.—The execution of Walter Gordon for the murder of Charles Daw and Jacob Smith at Carnduff, Sask., without a hitch. The doomed man walked to the scaffold accompanied by his spiritual advisor and jail officials, without the faintest sign of fear.

Furious' Big Purchase.

London, June 21.—It is announced that Sir Christopher Furness, the well known ship owner, has bought the Gulf Line of Greenock. The line consists of six vessels, aggregating 19,502 tons.

If you are lean—unless you are lean by nature—you need more fat.

You may eat enough; you are losing the benefit of it.

Scott's Emulsion of cod-liver oil will help you digest your food, and bring you the plumpness of health.

Especially true of babies.

Scott & Bowne, Toronto. 50c. and $1.00, all druggists.

MR. BARTON'S OPINION

The Australian Premier Talks of a Customs Union.

IS NOT PRACTICAL POLITICS.

Interimperial Free Trade Would Deprive the Colonies of Too Much Revenue—Would Cause Discontent Within the Empire Stood as a Mere Practical Basis—What He Hopes For.

London, June 21.—In an interview yesterday, on the forthcoming colonial conference, Edmund Barton, Premier of Australia, said he considered that an imperial customs union was not within the realm of practical politics, though it might be possible many years hence. But any such a price free trade now would deprive the young communities of their main source of revenue, the customs, and render it impossible to carry on their internal improvements successfully. Mutual tariff concessions would be more practical and more practical basis, and he hoped to see the difficulties in the way of such concessions removed.

KAISER UNVEILS CHURCH.

Says Empire Is Rested in Simplicity and Fear of God.

Aix-la-Chapelle, Prussia, June 21.—A striking speech on religion was delivered by Emperor William last night, after his arrival at Aix. Thousands were assembled to see the Emperor and the Crown Prince Frederick William, who came to Bonn where Their Majesties attend the celebration of the combined centennial of the raising of the Bonn Hussars and the establishment of the Prussian corps of students of Wilhelm His Majesty and the Crown Prince are members.

The Emperor said: "It must not be forgotten that the empire was rooted in simplicity and fear of God. I look at all priests and teachers, to help me uphold religion among the people in order that the German name may flourish in health and strength. This applies equally to the two great creeds, Catholic and Protestant.

"It is with pride and joy that I am able to tell you that the Pope said to my special ambassador who went to Rome on the occasion of the Holy Father's jubilee, that he had always had a high opinion of the piety of the Germans, and especially of that of the German army. The Pope asked my ambassador to tell his sovereign that the country of Europe where a contrite order and discipline still prevailed, with respect for authority and regard for the Church, and where the Church could say that the German empire, and for that the Papal See was indebted to the German Emperor."

CATTLE FOR SOUTH AFRICA.

A Shipment Has Already Been Made From Texas—50,000 in All May Be Sent.

Fort William, Texas, June 21.—Some 1,000 head of Texas cattle recently left Texas cattle from Pensacola, Fla. The shipment is intended as the first of shipments which will be made for stocking the depleted veldts of South Africa.

Walter D. Maude was at one time a member of Parliament for Lambton, later the owner of Moon Ranch in the Texas handle, later a lieutenant in the Canadian contingent in the Boer war, and at present holding a major's commission in the British army. Richard Carrow, the other interested party in the shipment, is owner of the Windhorst Ranch in Clay County.

Yesterday these two gentlemen have a contract to supply the British Government with 50,000 breeding cattle in South Africa.

The shipment from Pensacola consisted of bulls and heifers, high grades of Texas cattle, some of which were over 3 years old.

Should this initial shipment turn out well it is the intention of Messrs Maude & Carrow to follow it with shipments of similar character. Altogether 50,000 head have been sent to South Africa.

By virtue of the regulations established by the British Government the whole of the shipment from Pensacola were inoculated for tuberculosis and pleuro-pneumonia.

Wives Kitchener Sells.

Cape Town, June 20—Lord Kitchener will return home from Pretoria on June 23, and will sail home for England from Cape Town.

Lord Methuen's Wish.

London, June 21—General Lord Methuen, who was severely wounded and captured by the Boers at Tweebosch, Transvaal, has returned from South Africa to his family at Corsham Martin, Wiltshire, and is telegraphing them to induce his friends and neighbors to permit him to return home without any demonstration of welcome, out of respect to the many casualties he has had in the war.

Of Our Soldiers.

Ottawa, June 21.—The following members of the 2nd Regiment C.M.R. were invalided to England per SS. Montreal, on the Cape Town, on May 15: No. 985, Trooper T. Lake; No. 94, Trooper S. Davidson.

A cable was received yesterday announcing the dangerous illness of enteric fever, at Standerton, of Warren Craig, C.A. Division, S. A. C. His father lives at Newcastle.

South Africa Appeal dropped.

Toronto, June 21.—The hearing of the South Africa election appeal at Osgoode Hall yesterday was virtually disposed of and the formal disposition would have been gone had it not been for the abse e of counsel for the Liberal candidate, Davidson Trusax. Eric Armour, junior counsel for the Conservative candidate, said it had been decided to drop the appeal, and, accordingly, the ridiny remains Liberal.

BINDER TWINE.

The Indications are That the Price Will be Raised Considerably.

As American trade journal says: "In advance of conclusion, the close of the season, occurred on Thursday of this week, when practically all of the manufacturers seeking business issued new instructions to their salesmen, and withdrew large quotations. Some of the houses put up their prices as early as Saturday last, but it was not until Tuesday that the advance became general. A number of the jobbing centres only 1-4 cent was added, but it is expected that the new schedule will be generally adopted before the end of the week. The change affects all grades, but as the sales of Manila and pure Manila are practically all the new prices and these grades, like the old, are merely nominal.

The cause of the advance is to be found in the continued scarcity of fibre, and the growing conviction that all of the twine available for the harvest will be called into use. Three years ago it was anticipated that the crop requirements would be enough larger than last year to leave a surplus of twine, but the situation now is just as new manila is scarce. When asked this week for an estimate of the proportion of the harvest twine that has been sold, a leading manufacturer said: "I hope it is 80 per cent. for any less I do not see where the remainder is coming from." He added that he had options 85 per cent. had been sold, but he estimated it at higher than that of other manufacturers.

Prices are as follows: Sisal, 12; standard, 12; Manila, (500 feet), 13 1-4 Manila (600 feet), 14 1-4 Manila, 16. Car load lots 1-4 cent less than these prices, on cash terms.

The manufacturers of Canada have not yet advanced their 1-2 cent but it is expected quite to an increase at an early date.

GROCERIES---Our stock is always fresh, the prices are and our goods the lowest. We excel in giving you values—for instance—TEAS. We are the largest buyers and consequently have the pick of all the markets at lowest prices. Try our Teas and be convinced. 'Our 25c. Japan Tea is a wonder.

SEEDS---A complete stock of Turnip Seeds, Rape, Millet, Ensilage Corn, etc. All fresh seed and from the best growers.

CHINA HALL---Is complete with fancy China and Glass for Wedding presents, etc. Also Dinner Sets, Tea Sets and Toilet Sets. When buying anything in this line don't forget to see our stock. We have the only China Hall in town, and our goods and prices will interest you

A. CAMPBELL,

GROCERIES, KENT-ST., CHINA HALL, WILLIAM-ST.

Page Metal Ornamental Fence. We now make fence that is neat, strong and durable, and is warranted to last for years. Dividing fences in rows 16ft. apart, painted and ready to hang, only 20 cts. PER RUNNING FOOT. Just think of it. Let us send you full particulars. We also make farm fence, gates, posts, stalls and stanchions.

The Page Wire Fence Co., Limited, Walkerville, Ont. 3

The RUDD HARNESS Co

In our New Store you will see one of the largest and most complete displays of HARNESS and HORSE GOODS. Call and inspect our stock before buying elsewhere and be convinced that our goods are right and prices low.

Everything Guaranteed Satisfactory.

H. J. LITTLE, Manager,

[Little's Old Stand, Lindsay.

SELLING OUT SALE LAST CHANCE

These lines must be cleared out in next 10 days, before taking stock in July. Many thanks to the public who have given me long distances in large numbers during this sale and made liberal purchases.

BOOTS Job lot 50c. a pair, Boys' sizes, 4 and 5. Ladies Slippers, 3 and 3½.
Slippers, Men's Carpet, $1.00 kinds for 50c.

CLOTHING Men's Suits, only a few left. Men's Pants. Boys' Pants, clearing out below cost.

CROCKERY, Lamps, Fancy Cups and Saucers, 6, 7 and 8 inch Colored Plates, at less than cost.

LINESS GOODS, Cotton Blankets for 15c. Good Brown Henrietta, 50c. for 25c. Black Figured Goods, $1.00 and $1.25, for 75c. and 70c.

RIBBONS, remnants and odd pieces at half price.

ORDERED CLOTHING—Champion, the tailor, has been kept working overtime, but it will save you a few dollars to order suit now,

Wool, Butter and Eggs Wanted at highest market price for Cash or special inducements next to days in Trade.

Hogg Bros. Oakwood

HOW TO KEEP COOL

THAT is the all important question now that the elections are over. We have a very large assortment of the necessary materials for making cool, comfortable up-to-date wearing apparel for warm weather.

MUSLINS, white and colored, in great variety.

EMBROIDERIES, INSERTIONS, ALL-OVER EMBROIDERIES, LACES, EDGINGS, LACE INSERTIONS, ALL-OVER LACE, in endless variety.

RIBBONS for all purposes.

We import our own Embroideries, Laces, etc., and so are in a position to quote the very best rock bottom prices. We take your produce, for which we pay you the very highest market prices.

MURCHISON & GILCHRIST

WOODVILLE

Ten Years' Trial

The Story of a Soldier Struggle

By Brigadier General
Charles King

Copyright, 1901, by Charles King

Continued from last week

CHAPTER VI.

Midway up the Red Water gorge and ten miles northeast of Brentwood there comes tumbling and foaming down from the north a stream that is little more than a big rushing torrent of the year, but is advertised all the year round as one of the scenic attractions of the Seattle road, much to the disgust of the general passenger and ticket agent of the Big Horn, whose right of way is the only road, twice invaded, first by the stream itself and then by the Seattle. Following the north bank of the Red Water, the Big Horn had to encounter all the engineering difficulties of laying out a stable roadway across the mouth of this little tributary that in the months of melting snows became a boiling torrent with the expense of constructing a massive bridge, while the spectacular effect was lost on its passengers because that right of way was accepted out of the **bass of steep,** rocky cliffs that shut away the view of the cascade and rapids until they were directly under them and was then too close to get the best effect, whereas from the opposite bank the gorge of the Seattle line, sweeping round a fine curve, concave to the north, were treated to a capital view of the foaming, leaping, roaring, tossing little cataract and the lapping rapids below and above the Big Horn bridge, but of the one bridge itself and the really magnificent gorge of the Red Water between the lines, Big Horn people thought it rough that the Seattle should so profit by what was a practically their property. Some of the directors advocated boarding up the whole east side of their steel truss, thus hiding the sight from Seattle's eyes. But, said others, that would spoil it for our own passengers, and making it dangerous for the bridge, for whenever a blizzard did sweep from the north—a rare occurrence near Brentwood—it came for all it was worth down that selfsame crooked gulch and beat in fury against the bridge at its foot. The massive stone piers were of double strength, and the stanch truss of tempered steel, that would sway and vertical strain the possibilities of railroading could heap upon it, had twice been perceptibly shifted by this lateral pressure. It was for this reason that a siding had been left in the bank for a quarter of a mile west of the bridge, and a train of flat cars, heavily laden with railway iron, was there until enough rivets and anchors could be made and set and the bridge stiffened laterally against operation. The object was to run those cars out on the bridge, set the brakes and by the sudden increase of weight add to its stability as to bid defiance when the elements threatened. The rails had been made and that auxiliary train removed before the management had called on to resist a storm of far greater magnitude and very different character, but the siding was still there. "It may come in handy some day," said the division superintendent, and he was apt to have his come. Old hands minded them of that old train, and some flat cars were "loaded up." The American is never satisfied with the powers of his own verbs—to add, to lead, to open, to add, die and others of that ilk. He must, as he conceives, strengthen each by the appropriate of "up," despite the fact that when correctly done there is no difference in the result of adding up or adding down. The schoolboy still takes of adding up a column, the section boss "loads up" his trains, the railway "opens up" the new region, the trooper "saddles up" his steed, and the newspaper exercises and follows the examples. Old hands knew it would not be under the main trains, so the orange was not destroyed or even blocked against them, and the rumor that troops were coming conservative felows among the farmers was those loaded cars down grade to the siding and there held them in readiness to be shoved out on the bridge had spread, it was known the dreaded trials had started from Gunnison, 20 miles to the east. One by one the heavy cars were then shoved across the bridge until the last appeared and the space itself were limited the track at a point some 20 yards west of the bridge foundation that, should the troops succeed in reaching the bridge and then attempt to move the obstructing flats westward out of the way, their weight would break through the weakened roadbed and pile up a barricade of bridge rails and ruined flat cars that, without damage to either engine or train, would effectually block their passage, since neit and tools and the wrecking train would be needed to clear the track, and as matters stood on this 26th of November there were not to be had.

And now at 4:30 in the wintry gloaming, silent and to occasional chattering, shivering a bit from mingled cold and excitement, a hundred or more of the hands, backed by twice their number of "tougies" and tramps, were gathered about the bluffs at Bridge siding, listening with all their ears for the first sound of the coming train. The rush of the Red Water over its rocky bed in the gorge below was the only sound that steadily bore upon the ear. Now and then, however, a gust of the wind would bring to the ears of the men on the opposite—the southern—shore the voices and yells of the Seattle men, for a third of a mile with sympathizing operatives of the rival road, and for a time a good deal of encouragement each other and defiance to the management had evidently been made to think. Now, however, the gravity of the situation weighed upon the leaders, and a the mournful twilight the consciousness that they were "up against the government" as several expressed it, caused some of the men, the older ones, had gone through a harder tussle to utter defeat in 1877, to draw aside and confer together in cautious tones. From mere bravado an uncouth looking fellow began climbing the trestle on the west of the bridge, and the applause of certain men among the Seattle contingent, or other times the natural enemy of the trainhands, attracted the attention of the leaders to the jeering, and the query was bellowed from above:

"Hold on! What are you up to?"

"Cuttin de wires, of course!" was the shouted answer, and an unkempt face peered upward with a leering grin.

"Let it alone, you fool! We're running the telegraph!" And a down-siding "derrick," sent by no redoubtable Jack, skinned the fellow on the first head that, amid jeers of derision now, he would be wire clipper slid back to the gulch and joined the other knaves in the shadow of the bluff.

Barely 200 yards away eastward across the deep rocky gulch, two men, muffled in overcoats and fur caps, had just alighted from a buggy. One, standing at the horse's head, nodded appreciatively.

"Hear that, major?" he asked. "They have not lost their senses, anyhow. I'll join you quick as I have blanketed and tethered the horse."

Silently the other bowed and, still standing at the edge of the gulch, gazed at the dark outline of the pitch of fire that crowned the height, took course his course a small bipucular, carefully studied the ragged rocks the gulch to the west and then swept the line of the Seattle across the Red Water. Those on level with himself were in black silhouette against the pallid western sky; those down across the Red Water were but dimly visible, for the sun was behind a bank of cloud at the horizon, and it was nearly o'clock. Voices and jeers rising from the foot of the bluff where the hands of the Big Horn told that many men were still there, but they could not be distinguished, and presently the major Melville had notified the sheriff of the new complication, and Sagebrush had driven out of Brentwood by a northeastern road until well away from town and then, taking the return to the east, had swept round over the land, smooth prairie highways and had finally come down along the east bank of the brook well out of sight of the strikers at the bridge, reaching their lookout in good time and without detection. Purtlar tidings had come before their start to the effect that Mr. Channing, the energetic manager, was aboard the train bearing the militia boys. This could only mean that the situation to the east of the Missouri was now so far improved that the railway officials were giving their main effort to the west. Even before the major had completed his calm, methodical survey of the situation he was relieved by the sheriff. It was there at the darkness that the stars were peeping in the eastward sky, and over across the rushing Red Water the glow of a little fire started by some of the Seattle crowd lighted the rocky face of the railway cut and threw a gleam upon the waters.

And still no sign of the expected train. "Feelin her way," said the sheriff. "Dasn't take any chances. A spike or two withdrawn, a fishplate removed on any one of the half dozen bridges, and there's no way to prevent shoot the engine over the bank and into the bottom of the gorge, with car after car pitching atop of it. Leastwaysthat's the another hour before it gets here," he added.

Melville made no reply. He was watching a little light swinging like the lantern of a trainhand over on the southern shore and high up on a projecting point that is to the south east. A moment earlier no light was there. Now it was swinging like a pendulum firefly swiftly to and fro. There was instant excitement among the strikers across the Red Water and over against them where the Big Horn leaders seemed to have gathered. "Comin sure as death!" whispered the sheriff, and together he and the major strode swiftly to the edge of the cliff overlooking the single track at its base.

Away down the Red Water a faint rumble and the paint of a labored engine could just be heard above the rush of the rapids, and presently the edge of a glowing disk came steadily into view; then the full glare of a headlight, which pointed an instant upward and westward the opposite shore, swung across the stream and then was lost to view under the bluff on the north side and disappeared from view. Behind it, snaking like, trailed the dim line of glowing lights of the troop cars, and then they, too, were swallowed up in darkness.

"Runnin keerful," muttered the sheriff. "They know 'tuff not to come head no and full speed. She'll pull up somewhere down here and send forward to sound the bridge."

In silence and suspense they waited. All voices were hushed along the rocky banks. For a few minutes even the panting of the engine could not be heard as the train burrowed through a deep cutting. Then, louder, clearer, nearer than before, it sounded on the night, and a confused murmur of voices rose along the steeps. Angered and desperate as they were, few of the railway men could bear the thought of that train, freighted with human life, rushing on to destruction. A light as of a lantern shot suddenly into view on the opposite bank. Somebody in the same instant, lantern swinging, darted down the bluff on the Big Horn side. A howl of rebuke and menace rose from the gang of tramps, a volley of stones and clubs shattered the glass and crushed the lamp, and then, almost as though in relief and rejoicing, a shout went up across the stream from which side the train was now in plain view. Above the singing roar of waters and voices, sharp and clear, would be heard the hiss of escaping steam. The engineer had shut off. The long train was slowing down, and presently, 400 yards away from the bridge, it settled to a crawl and soon came to a full stop. Bending over the brink, Melville and the sheriff could see some half a dozen lanterns dancing briskly up the curving track and greatly clustered about a single spot. They had come upon the cast end of the obstructing cars. Then the sheriff's voice was heard on the gathering night.

"Below there! Can you hear me distinctly?"

"Yes, sye!" was the answer after a moment's delay.

"Then don't attempt to send men across yet. There's a mob waiting there. Major Melville wants to see the gentleman in charge."

Silence one moment, and then upon a voice from below, at sound of which Melville perceptibly started and bent more eagerly forward. It rang out on the night deep and resonant, in marked contrast to the "twang" of the westerner's official tone.

"Who are you?"

"Hawkins, sheriff of Brentwood county," piped the answer.

A moment passed, then "All right—Mr. Channing will be up there presently."

Ten minutes later the manager and Major Melville had clasped hands on the bluff, and four men were gathered in consultation.

"You've got Lawdon with you," were almost the first words Melville spoke. "I know the voice at once."

"Yes, and he's a trump; helped us more'n I can tell you in the week we been with him. Hung those lanterns! They're firing rocks at the bridge now. D'you hear 'em? And I've got to get up to Brentwood and save the rest of that stock."

Ten minutes of counsel followed. The events that was for him to do he met straight across on top of the iron cars, they could see the gleam glinter to glinter in the darkness. Three of the other reasons besides this that caused Melville to decline the offer of a horse. In the glare of bonfires started by the tramps on the track and well back on the westward bluffs, the gleaming of the strikers could be seen in excited conference. Groups were discernible on the west of the bridge, and the gleam of pick and shovel could be faintly seen. "Digging out under the track!" said Channing between his set teeth. "I expected that. Can you blow them?"

Another quarter of an hour of silent preparation; then, panting a little from hard work, the two men with the first four companies were lined up along the bluffs facing the position of the strikers across the gulch. The other two, under command of the major, knelt in the darkness on both sides of the track and close to the bridge. The engine, detached from the passenger car, ran quietly forward and said a word of excitement not unmingled with warning and caution to the train of cars. Then arose yells of glee, defiance and delight from the dense groups of strikers and stickers on the northern shore. There was a rush away from the track and yells of "Look out!" "Stand from under!" She's coming!" followed almost instantly by cries of charging and halted back. Slowly at first the massive train began to move, but instead of the sound of bang and bump that had been the expectation there rose a quick series of ringing, metallic jars, at sound of which the leaders gazed an instant at each other in dismay, then led a rush for the bridge. Then the engine backed and westward the mounted sheriff, swung across the bridge, with the light of a headlight, which pointed an instant upward and westward the opposite shore, swung across the bridge, and then was lost to view under the bluff on the north side and disappeared from view. Behind it, snaking like, trailed the dim line of glowing lights of the troop cars, and then they, too, were swallowed up in darkness.

"Runnin keerful," muttered the sheriff. "They know 'tuff not to come head no and full speed. She'll pull up somewhere down here and send forward to sound the bridge."

In silence and suspense they waited. All voices were hushed along the rocky

"We cover you with three-hundred ball cartridges."

heard as the train burrowed through a deep cutting. Then, louder, clearer, nearer than before, it sounded on the night, and a confused murmur of voices rose along the steeps. Angered and desperate as they were, few of the railway men could bear the thought of that train, freighted with human life, rushing on to destruction. A light as of a lantern shot suddenly into view on the opposite bank. Somebody in the same instant, lantern swinging, darted down the bluff on the Big Horn side. A howl of rebuke and menace rose from the gang of tramps, a volley of stones and clubs shattered the glass and crushed the lamp, and then, almost as though in relief and rejoicing, a shout went up across the stream from which side the train was now in plain view. Above the singing roar of waters and voices, sharp and clear, would be heard the hiss of escaping steam. The engineer had shut off. The long train was slowing down, and presently, 400 yards away from the bridge, it settled to a crawl and soon came to a full stop. Bending over the brink, Melville and the sheriff could see some half a dozen lanterns dancing briskly up the curving track and greatly clustered about a single spot. They had come upon the cast end of the obstructing cars. Then the sheriff's voice was heard on the gathering night.

"Below there! Can you hear me distinctly?"

"Yes, sye!" was the answer after a moment's delay.

"Then don't attempt to send men across yet. There's a mob waiting there. Major Melville wants to see the gentleman in charge."

Silence one moment, and then upon a voice from below, at sound of which Melville perceptibly started and bent more eagerly forward. It rang out on the night deep and resonant, in marked contrast to the "twang" of the westerner's official tone.

"Who are you?"

"Hawkins, sheriff of Brentwood county," piped the answer.

A moment passed, then "All right—Mr. Channing will be up there presently."

Ten minutes later the manager and Major Melville had clasped hands on the bluff, and four men were gathered in consultation.

"You've got Lawdon with you," were almost the first words Melville spoke. "I know the voice at once."

"Yes, and he's a trump; helped us more'n I can tell you in the week we been with him. Hung those lanterns! They're firing rocks at the bridge now. D'you hear 'em? And I've got to get up to Brentwood and save the rest of that stock."

Ten minutes of counsel followed. The events that was for him to do he met straight across on top of the iron cars, they could see the gleam glinter to glinter in the darkness. Three of the other reasons besides this that caused Melville to decline the offer of a horse. In the glare of bonfires started by the tramps on the track and well back on the westward bluffs, the gleaming of the strikers could be seen in excited conference. Groups were discernible on the west of the bridge, and the gleam of pick and shovel could be faintly seen. "Digging out under the track!" said Channing between his set teeth. "I expected that. Can you blow them?"

Another quarter of an hour of silent preparation; then, panting a little from hard work, the two men with the first four companies were lined up along the bluffs facing the position of the strikers across the gulch. The other two, under command of the major, knelt in the darkness on both sides of the track and close to the bridge. The engine, detached from the passenger car, ran quietly forward and said a word of excitement not unmingled with warning and caution to the train of cars. Then arose yells of glee, defiance and delight from the dense groups of strikers and stickers on the northern shore. There was a rush away from the track and yells of "Look out!" "Stand from under!" "She's coming," followed almost instantly by cries of charging and halted back. Slowly at first the massive train began to move, but instead of the sound of bang and bump that had of a dozen times before rose a quick series of ringing, metallic jars, at sound of which the leaders gazed an instant at each other in dismay, then led a rush for the bridge. Then the engine backed and westward the mounted sheriff and sustained by the hands of the trap was drawing it into safety on the opposite side. Follow they dare not. There were two miles of pandemonium, gradually dying away to silence, and then from across the deep ravine a voice they never forget spoke out, clear, deep and powerful:

"Stand clear across there! We cover you with 300 ball cartridges. Our workmen must cross the bridge and repair that track. If you give them no much as a shot or a stone, I order 'Fire!'"

CHAPTER VII.

Late that wintry night there steamed into Brentwood a train laden with 200 state soldiery, who in silent array left the cars somewhere in the suburbs, thereby disappointing a big throng waiting there at the station, marched rapidly under experienced guides to the armory of the local company, gave the mob protection from the alternative of surrendering at once or being blown into flinders in less than five minutes, whereupon, as described in the local press, "there was a squealing and a scattering." Thence they bore the captured arms to the Big Horn roundhouse and dispatched an engine with a strong guard up the Seattle road to run back the exiles still "living on the country" 40 miles away, and before long Melville had seven complaints of militia ready to do anything under such cool headed, accomplished leadership. The strikers for a time seemed bewildered by the coming of the troop train and the return of certain weary stragglers of the band that set forth so beautifully the previous day to drive the Seattle road out of the part of their fellows and tremendous odds on the part of the despised militia—"militia with regulars to officer them"—and there was ground for the statement that Mr. Langdon had called with keen though repressed delight the coming of the peppery little major, a veteran of the civil war, and of Langdon, who, though in civilian dress, had been "signed for a soldier" even before they got to Gunnison. Ball cartridges had been issued to Captain Linkenfelter's men as they stood in the depot at Missouri Junction awaiting the coming of a train bearing two companies from the south, and then came a funny thing. Linkenfelter could have shown his men how they should load ball cartridges, as they did in the war days, but this was a new company. He was an old officer, and the manual, minus the loading and firing, he had long ago taught them of the new breechloader issued for the call to arms. Mr. Channing, impatiently pacing the platform and reading dispatch after dispatch received during the journey, came down to his new and silent secretary, presently saw that Langdon's attention was wandering and looked slain to grimly.

"Those men have never been taught to load and fire," said Langdon, "and their captain doesn't know how. There will be trouble if we get to the start with rioters."

"Then, for God's sake, you show them! Here, Captain Linkenfelter," he continued impetuously, "my friend Langdon has served in the war. Let him you there." Linkenfelter knew Changing well, as who along the line did not? He wiped his forehead and looked pleased as he explained that they hadn't been drilling long. But in five minutes Langdon had the eight non-commissioned officers present in a group at the rear of the company nearly surrounding and looking on. In 20 minutes they had "got the hang" of

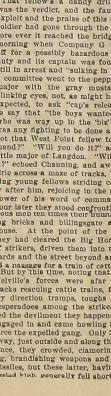

From that position he meant to give the

the most important parts. In an hour, when the other train came sweeping in, he had the whole company in line practicing "fire by company," "fire by rank," "fire by file," and never in a dozen drills and the dozen Light infantry learned as much as they had that day. "That fellow's a regular soldier," said was the verdict, and the fame of the exploit and the praise of this unknown soldier had reached the ears of the before ever it reached the bridge. Next morning when Company G was told off for a special duty lasting only half a day and its captain was found to be still in a remote part of the city in bed a committee went to the peppery little major with the gray mustache and blazing eyes. "Ball cartridges have been expected, to ask "cap's release," but to say that "the boys wanted to say who was way up in the 'big' if there was any fighting to be done and could not than West Point fellows be commanded" "Will you do it?" asked the little major of Langdon. "Will you do it?" echoed Channing, and the very sweet, lyric accents a mass of tracks, 70 strapping young fellows shouting confidently after him, rejoicing in the ring and power of his word of command. An hour later they stood among a few acres more ten times over humpier, surrounded by a dozen scared and foul abuse. At the point of the bayonet they had driven back the first rioters of strikers, driven them into the open yards and the street beyond and opened a passage for a train of cars to pass.

But by this time, noting that most of Melville's forces were down by the tracks rescuing cattle trains, from every direction trains, roughs and the desperadoes among the strikers dropped the deliverer they happened to be engaged in and came howling to reoccupy the vacated gang. Only 20 yards away, just outside and along the picket line, they crowded, clamoring, cursing, brandishing weapons and hurling missiles, but these latter, having to be hoisted high generally fell short. Many among Langdon's new command were lads whose "nerve" would long since have fled but for their leader's placid unconcern. He had backed them, as it were, up against the brown wooden walls of the freighthouse and then stood coolly forth ten feet in front of them, facing the raging throng without, sometimes quietly smiling as though he enjoyed the situation, sometimes slowly packing up and down. At first as the clamor increased it became evident that the mob was bent on a dash at the office building to their right, standing alone opposite the great wooden gates—gates which gave directly on the buildings containing the most valuable local properties of the Big Horn road, excepting possibly the locomotives in the roundhouse. It was a moment of excitement. No man in the little band of soldiers could estimate the extent of damage that would subsequently result if that maddened throng broke through. It seemed as though by this time all the devilment of the disaffected was concentrated here at one spot, for the mob was vastly increased in size, and the jeers, jests and clamor were more continuous. Small wonder that many a young man "grasped his rifle in the life the command felt a nervous thrill as he gazed at the host of sentinels, faces peering between the forty shakos and listened to the hideous threats of the leaders. "We'll have your hearts' blood, you liveried dogs!" "We'll Fans you tin soldiers a lesson!" "Burn down the fence!" "All like cowardly hounds!" "Cut their throats!" were exorgazed amplies of the yells. But still the command stood, and no man and "cat-eaes." for Langdon continued his unconcerned promenade, his cane dangling idly the howling mob, keeping wary watch upon the fence and gate, but never and seemingly unmindful of the search of support or reinforcement, for, to all outward appearance the coolest and most unconcerned man on the ground, his heart was filled with grave misgivings. He was by long odds the most critical position of any soldier or civilian, that day in all Nebraska.

(Continued next week.)

Paint for Everybody

And for everything under the sun. Every home has need of paint. Each kind of

THE SHERWIN-WILLIAMS PAINTS

is specially suited to some home use—either outside or inside. It's knowing the right kind of paint, and putting it on the right place that makes painting a success. Tell us what you want to paint, and we'll tell you the right kind to use.

J. G. EDWARDS & CO., LINDSAY, ONT.

BLOOD DISEASE CURED.

If you ever contracted any Blood or Private Disease, you are never safe until the virus or poison has been eradicated from the system. Don't be satisfied with a "patch up" by some family doctor. Be cured once and for all. **"Well I am Cured or No Pay. 25,000 Reasons Used without Permission of Cured When all Else Failed."**

"Could I live my early life over, this testimonial would not be needed. Early indiscretion, latterly business cares and contagious diseases all helped to break down my constitution. Hopeless of results in my condition I tried almost everything. Scarcely after doctor treated me but only gave me relief—not a cure. Not discouraged, I tried Dr. Sanden's Electric Belt. The symptoms always improved. Finally my old Family Doctor drove the poison into my system instead of driving it out of my system. I tried Dr. Sanden's Electric Belt and Appliances. I persisted in using them, and finding you had over 25 years' experience and reputation behind you, I gave you my case under a guarantee. You cured me permanently, and in six years there has not been a sign of the old trouble or any other symptom of the blood disease." **25,000 Cured in Canada.**

25 Years in Detroit. We treat and cure: **Varicocele, Blood Poison, Nervous Debility, Stricture, Impotency, Secret Diseases, Kidney and Bladder Troubles.**

Consultation Free. Question Blank for Home Treatment and Books Free.

DRS. KENNEDY & KERGAN,
145 Woodward Ave., DETROIT, MICH.

$45,000 Worth of Cheese

BOARDED AT REGULAR MEETING OF PETERBOROUGH BOARD.

There Were 5,756 Boxes Boarded and All Were Sold—Bidding Was Active —Ice For the Railway Cars.

(Daily Review, Wednesday.)

A regular meeting of the Cheese Board was held this morning in the council chamber, when 5,756 were boarded. The following present were: Messrs. Cook, Fitzgerald, Whitton, Sadlier, Johnston, Rollins and Kerr.

Before bidding commenced the question of the railways supplying iced cars for carrying the cheese to Montreal was brought up in a letter from the Montreal Board of Trade, which stated:

The necessity of this was urged, and Mr. E. M. Ellis moved that the Secretary communicate with Mr. Hutchinson, with urge that he bring the matter before the Board, and ask that ice be provided at shipping points for refrigerating and carrying cheese. This was carried.

The Board then proceeded to measurings after this date, but it was decided that the cheese should remain boxes one week's cheese, and then most weekly thereafter.

The Bidding.

Mr. Fitzgerald began the bidding with an offer of 9-1-16c, which was raised it to 9-1-4c. Mr. Fitzgerald to 9-3-16c, Mr. Whitton 9-1-8c, Mr. Wrightson to 9-9-16c, Mr. Fitzgerald to 9-5-8c, Mr. Whitton 9-3-4c, and got Central Smith, Finnerty and Kerr.

Mr. Fitzgerald then put 9-9-16c, for Sadlier, selections, Mr. Wrightson made it 9-5-8c, and secured Benedict, Ward, Peterboro and Mount Pleasant.

Mr. Whitton offered 9-9-16c, for further selections, and East Oxford, Stranger and Keene sold and Villiers refused.

Mr. Wrightson bid 9-1-2c, for further selections, and Mr. Fitzgerald made 9-9-16c, and Mr. Bailey raised it to 9-5-8c, and Fitzgerald got Ingersoll and Shamrock.

Mr. Sadlier offered 9-9-16c, but Mr. Whitton raised to 9-5-8c, and Wrightson 9-3-4c, and Whitton 9-7-8c, and accepted.

Mr. Kerr next got the bid at 9-9-16c, and also received North Simcoe, Bruce, Brockville, Lakefield, Missing, Link and Hyatt refused.

Mr. Sadlier offered 9-5-8c, for Stranger and Keene sold and Villiers refused.

Mr. Kerr bid 9-1-2c, for Hyatt, and Mr. Bailey raised it to 9-5-8c, and Fitzgerald made 9-9-16c, and Mr. Bailey raised it to 9-7-8c, and Fitzgerald got Hyatt

PHYSICIANS.

W. L. HERRIMAN, M.D., M.C.P. & Sk. G. Office, opposite Baptist Church, Cambridge-st., Lindsay.—36-1y.

DR. O. S. RYERSON,

60 COLLEGE-ST., TORONTO.

Eye, Ear, Nose and Throat Specialist

DR. JEFFERS,

Office Hours: 9 to 11 a.m.; to p.m. 7 to 8 Evening.

90 Wellington-st. Telephone 41

BARRISTERS ETC.

M. J. KENNY, Barrister, Solicitor, etc. Money to loan at lowest rates. Conveyancing, etc. Office, Kent-st N., Lindsay.

McSWEYN & WELDON, Barristers, etc. Money to loan at lowest rates. Offices over Ontario Bank, cor. Kent and William Sts., Lindsay.

E. H. HOPKINS, Barrister, etc, Solicitor for the Ontario Bank. Money to loan at lowest rate. Office, No. 8, William-st. north, Lindsay, Ont.—36

MOORE & JACKSON, Barristers, etc. Money to loan at lowest rate. Offices, Lindsay, Ont.

DONALD E. ANDERSON,

Barrister, Solicitor, Etc.

Private Funds at very lowest rates and on most suitable terms.

Office immediately opposite Day House Kent-st., Lindsay. Money to Loan.

McLAUGHLIN, MCDIARMID & FEE, Barristers Solicitors, Lindsay, and Peterboro.

Lindsay Office: Baker's Block, Kent-st.

We are loaning money on real estate, for purchase, in sums to suit purchasers, on very low terms, on the lowest rates and on the most reasonable terms and at the very easiest monthly payments. Also loan on chattel security.

F. A. McLAUGHLIN, J. A. FEE
R. J. McDIARMID, F. A. McDIARMID

BUSINESS CARDS.

GEORGE McHUGH,

AUCTIONEER

Reaboro, Wellington st. LINDSAY

W. D. PAYNE, Clerk of the Municipality of Ops. INSURANCE AGENT, Fire & Accident—best companies. MONEY TO CAN. Private also other Funds. Conveyancer, Real Estate Agent in Office: OPERA HOUSE BLOCK, LINDSAY.

W. A. WHITE

PRACTICAL ARCHITECT

BOX 173 LINDSAY

CAVANA & WATSON

Ontario and Dominion Land Surveyors

Engineers, Land, Mine and Mining Engineers. Money to Loan at 5 & 6 per cent. Orders by mail for surveying or engineering promptly attended to. Office: Mangaret Block, Mindemoya Street, Gorrie Ont.—26-1y

ELIAS BOWES,

AUCTIONEER

For North and South Victoria and Township of Rosseau and Muskoka

MONEY TO LOAN AT LOWEST RATES

LINDSAY P.O.

PETER BROWN,

LICENSED AUCTIONEER

ADDRESS: OAKWOOD P.O.

Sales attended to with despatch and satisfaction guaranteed.—26-1y

EDWARD MOSGROVE,

Notary Public, Conveyancer, Issuer of Marriage Licenses. Insurance Agent, etc.

Money to loan on Real Estate, first Mortgages, at as lowest rates will allow.

Box 18, Kirkfield.—26-6m

GEO. SMITH, O. L. Surveyor and Draught-sman, Engineer for the County of Victoria and Township of Ops, Mariposa, Eldon, and Georgina, Woodville, Ont.

Boundaries between Municipalities, Towns, Farms or townsites and Mining claims accurately surveyed. Plans of Mines and Mining claims and drawings under the Dominion Act a specialty. Patents and Caveats taken for lands of ville and open drains. Plan, Elevation and Detail Drawings made, and measurements and reports of bridges, school buildings, etc. Mechanical work of all kinds promptly executed. Office: Kent-st. W. Town hall in the office of Clerk of Ops. Office of the Township of Ops, Kent-st., Lindsay, every Saturday.

DENTISTRY.

DR. E. A. TOTTEN.

DENTIST.

Graduate of Toronto University and Royal College of Dental Surgeons. OFFICE NO. 2 Kent-st. Lindsay. rooms formerly occupied by Telephone Co.—34-1y

W. H. GROSS

DENTIST, Lindsay.

Member Royal College Dental Surgeons Ontario.

DR. F. A. WALTERS

DENTIST, Lindsay.

Honors of Toronto University.

All the latest and improved branches of Dentistry modern prices. Charges moderate.

OFFICE—Over Gregory's Drug Store at corner of Kent and Williams-sts.

DR. J. L. SUTTON,

DENTIST.

Honor Graduate of Toronto University and Royal College of Dental Surgeons, Toronto.

All the latest improved methods adopted. Prices reasonable. Office, Kent-st., Lindsay, next door to the Butler's Hotel, Lindsay.—27y.

DR. NEELANDS EXTRACTS Teeth without pain. FILLS AND TREATS AIR administered for painless extraction. Artificial teeth on gold, rubber, celluloid, etc., by the Dr. Neelands, the originator of Gas for Extracting Teeth, Dr. Collins, writes Dr. Neelands teeth has given the patient 10,417 consecutive without an accident. Dr. Neelands uses the best local Pain Obtundent.

Beautiful Artificial Teeth inserted at moderate prices. Please send postal now before coming. Office nearly opposite the Bingham House, Lindsay.

DR. ARTHUR DAY

DENTIST

Successor to late DR. HART.

Member of Toronto Dental College, and Toronto Graduate of American College. Most Modern Dentistry practised in Most Scientific Manner. Crown and Bridge Work a specialty. Charges moderate.

OFFICE—No. 04 Kent-st., Lindsay.—26-1y

ROBT. CHAMBERS

Monument Sculptor

Direct importer and dealer in FOREIGN and DOMESTIC GRANITES, MARBLE Etc. All work guaranteed. Estimates furnished promptly on application. Works north of market square, Cambridge-st.

FINE JOB PRINTING

The Whole Story in a Letter:

Pain-Killer

(TRADE MARK.)

From Capt. F. Lope, Police Station No. 2, Montreal:—"I have frequently used Perry Davis' Pain-Killer for pains in the stomach, rheumatism, stiffness, front pains, colic, cholera, cramps, and all affections which Pain-Killer is recommended for. I find the medicine is anything but a fake. Success to the great remedy to relief and cure of pain."

Two Sizes, 25c. and 50c. bottles.

McGAHEY'S HEAVE CURE.

For Broken Winded Horses.

The only medicine in the world that will stop Heaves in three days. But for a short time manure cure it requires from one half to one bottle used according to directions, $1.00. Kidney and Acute Cough Powders, 50c. Dr. McGahey's Condition Powders destroy worms, purifies the blood, purifying horses, ensures good health and condition, 25c. Take no other. Sold by druggists. Trade Mark. McGAHEY MED. CO., Kemptville.—1y.

The Weekly Post.

LINDSAY, FRIDAY, JUNE 27, 1902.

THE WORKINGMAN'S BLESSING.

(Appeal to Reason.)

Oh Lord, we thank thee for this tool which Thou hast given unto Thy son. We know that all woms works hard to prepare it, and I work ten hours a day in order to live, mostly idleness, we thank Thee for providing it. Bless this meat to our use. It is only a piece of pork and beans, it costs a pound but we are glad to get it. We know what it costs because we have to live off it. Our contributions is not more than a pound and we are therefore paying 12 cents a pound two hours for it. We have to pay taxes to provide people. We don't want it for 2 cents it is more nice to pay 10 cents for the five pound piece of bonsoo and we are willing and glad to see the system of private taxation. Bless the tool and meat. We know its private under our economical system which we call a cent a tool. But we like a private tax of 1½ cents per pound. Bless those private tax. They don't come to us through our town two profit-seeking middlemen and therefore are not heavily taxed. Of course they could be provided on a large scale and with every up-to-date machinery for much less than 2 cents a stick, but we don't mind paying the difference. We know that it is necessary for us to be economical and skilled method of production. Only cents a stick is the main of a private tax, dear Lord. Bless the tool. It is not economical, but we couldn't afford to pay more than 2 cents a pound for the tool. Of course the best butter could be produced and distributed for 5 cents a pound, but it is such an extension to think that we prefer to pay 35 cents a pound. We would like to have the best food and many delicacies, but you forget to provide them, and we have to be satisfied to pay for them ourselves. We have no money for, dear, plugged in tax, but we prefer to support monopolies. Bless the tool. We know electricity would be more convenient and cheap obtained from our richest world, but we prefer to pay 10 cents a kilowatt hour for 2 cents a kilowatt hour, but we prefer to give 10 cents a kilowatt hour rather than give 2 cents a kilowatt hour to private taxation for pound on tool. Bless the tool. We know we pay no private taxation on bread, 30 cents private taxation on a pound of meat, we know we are quite satisfied with private taxation. It only costs us one dollar over 50 cents a day for our living over 50 cents. We are perfectly contented, dear Lord, and think Thee for this (royal meat). And more especially we give a 5% tax for our idol (coal). May the tool we are about to partake of bless our bodies. Bless the tool. Amen.

This is a sample of the blessing offered by workingmen clerks, straggling after large and other clerks. Government ownership of all means of production, including land, machinery, etc., would produce on a huge scale the tool they need, and one on every meat store, instead of hundreds of them, and meat would sell for less than 1 per cent. No one would lose by the change, and there would be no over waste create a market for labor, and no idleness. Shall we change the product of your labor for Why not vote for something good for yourself?

The Extreme in Housekeeping.

(Waverley Magazine)

One often leaves the remark attended by a good deal of pride to most housekeeper, "Her floors are so clean you could eat off them." Most sensible floors so clean one might eat from them for long and we have plenty to eat from! Our floors are not made to eat from, and they are for walk on, and if it takes more strength to scrub than we have to spare, then leave them unscrubbed rather than take the strength from other duties. Little ones stronger person to do it for us.

I know a family, we'll call them Mrs. Fussy, and a visitor the other day, said I should have to go home very soon. I always imagine that when I come home a door after me I am gone for a floor cloth and wipes up imaginary dust. I have drying on the best and most aggressively clean of houses I ever saw. I would rather be a commodious little one—than to spill anything on one of Mrs. Fussy's floors. I really believe she would go right off into convulsions."

The work in a modern housekeeper. It was meant to be one, yet it is a grind of the worst kind in it, and who wants to inspire her friends with feelings? Tired lines is the elegance of the time? Yet no one wishes to purchase that "elegance" at the expense of health, strength and the comfort and affection of our dear ones.

Some housekeepers pushed the science to such extremes as to make every member of the family unhappy, and to be unfamiliar to the bathroom in order to enjoy a comfortable enough home, and yet, I think, they have gone the way for many heartburnings.

SIMCOE CO., HOUSE OF REFUGE.

What it Costs to Maintain that Fine Institution.

Unlike Victoria County residents, the people of Simcoe County some years ago abandoned the inhuman practise of housing the indigent poor in the County Gaol, or providing them with pauper who undertook to attend to their wants for a consideration so small as to preclude all possibility of the unfortunates receiving healthy-giving food or proper care and attention. In Lindsay, through the efforts of a few energetic and charitable citizens, a Home for the Aged has been established to care for town poor and outsiders, but so far the taxpayers in a majority of the municipalities in the County have refused to allow their representative in the County Council to follow the example set by other Counties and establish a proper Home for the poor of the township. The hard-hearedness is read not all the more remarkable by the fact that Victoria County does not own a dollar and is in a position to undertake the erection of a House of Refuge at any large scheme.

Believing that it will interest our readers, we take from the Orillia Times the following statistics relating to Simcoe House of Refuge at Barrie.

The number of inmate s in the House is 65 males and 15 females, Two deaths occurred this year.

The farm is laid out as follows; Fall wheat, 12 acres; spring wheat, 6; oats, 8; barley, 2; potatoes, 20; summer fallow, 5; roots, 7; woods and pasture, 4; garden, 1.

The amount paid since last session is $1,797. Week cost sold brought $162.79.

The estimates for the year are; Salary and wages, $1000; repairs to buildings; $500; fuel, $700; provisions and clothing $3800; drainage, $100.

The amounts to be paid thereon by municipalities are apportioned for maintenance of indigents in the House are as follows:—Adjala, $65.86; Bradford, $160.09; Flos, $39.16; West Gwillimbury, $145.26; Innisfil, $93.26; Medonte, $101.12; Nottawasaga; $141.85; Oro, $65.42; Orillia, Tp., $20; Sunnidale, $67.60; Tecumseth, $103.66; Tiny, $60.30; Tossorontio, 31.96; Vespra, $31.08; Barrie, $320.77; Collingwood, $122.75; Midland, $60.46; Orillia, $99.01; Penetanguishene, $33.77; Beeton, $16.88; Bradford, $31.98.

Dominion Day at Lindsay.

July 1st, Dominion Day in Lindsay. Cheap fares on all trains and boats. Come to morning prayer free free to all. Kent-st. business places all open to 1 p.m.

UNCLE HEZEKIAH.

Uncle Hezekiah
Tucks his baby's teeth be-tween
But he's even to the widows and the
orphans money a dollar;
Uncle Hezekiah
Scoops his pay in with his kin—
But he never chooses others to get
money in his fin;

Uncle Hezekiah
Isn't always dressed in fashion—
But he hankers up of money never
was his ruling passion;
Uncle Hezekiah
Wears house the gay elite,
But he never to gain riches crushed
Widow's mite;

Uncle Hezekiah
Isn't what you call a scholar,
But I think he says his prayers within
our remembrance, dollar;
Uncle Hezekiah
Says "I seen it" and "I done—"
But he never cheated others to be
richer than just for fun.

Uncle Hezekiah
Tries to get all that is due him—
But he always leaves other folks shall
keep paying tribute to him;
Uncle Hezekiah
Not a "gentleman" nor great—
But I believe he'll be found
obtain him at the gate.

Chicago Record-Herald.

MONTHS OF PAIN

CAUSED BY A TUMOR OF THE BREAST.

Mrs. J. M. Timbers, of Hawkesbury Tells How She Obtained Relief After Doctors Had Failed.

From the Post, Hawkesbury, Ont.

Mrs. James M. Timbers is well known to nearly everybody in Hawkesbury, Vankleek Hill and surrounding country. She was born in Vankleek Hill, but since her marriage, about twenty years ago, she has lived in Hawkesbury, and is greatly esteemed by all who know her. Her husband is one of the many thousands who have proved the great value of Dr. Williams' Pink Pills, and gives her experience for the benefit of other sufferers to read. "While nursing my first child I suffered from a nursing tumor under the left breast. The first symptom was a sharp pain following by a growth, which rapidly increased in size until it became so painful that I was nearly distracted. I had to have a doctor and I had to undergo an operation. I thought I was cured, but the tumor broke, but would not heal and as a result I was feeling very much run down. At this time my attention was directed to Dr. Williams' Pink Pills, and I began using them. I soon felt that they were giving me the blood strength, and after using a few boxes the tumor disappeared, and I was as well as ever. I think I owe my health was since been good, to Dr. Williams' Pink Pills for Pale People."

Many other serious troubles like the above, because they make rich, red blood and strengthen the nerves, are driven from the system. Through their action on the blood they also cure such troubles as anemia, heart palpitation, erysipelas, scrofula, skin eruptions, rheumatism, St. Vitus' dance and the ailments that make the lives of so many women miserable. The genuine always bear the full name, "Dr. Williams' Pink Pills for Pale People," on the wrapper around every box. Sold by all dealers in medicine, or, sent postpaid at 50 cents a box, or six boxes for $2.50, by addressing the Dr. Williams Medicine Co., Brockville, Ont.

THE DUKE OF NORFOLK

of all the foreign potentates now in London.

A full and strictly private rehearsal of the coronation ceremonies to be held in Westminster Abbey took place last Saturday afternoon, in which everybody with the exception of the royal personages and the participants in the musicales and religious ceremonies, which they rehearsed their respective duties. The Archbishop of Canterbury, the Bishop of Norwich, the Earl Marshal, the Lord Chamberlain, the Earl of Halsbury, were among those who were drilled in their parts under the superintendence of the Duke of Norfolk, the Earl Marshal.

The rehearsal lasted for two hours, and afterwards was over the musical service for the coronation was rehearsed in full in the church, the anthem being the Abbey.

The crowds were so great last night in Trafalgar Square, and in the various thoroughfares leading from this point, that the omnibuses found it impossible almost to proceed. The congested condition of traffic above ground was practically repeated in the underground railway tunnels, and the travel resources of the two-penny tube and the Metropolitan Railway lines were heavily taxed. Passengers on these lines had to wait long before they were able to board the overcrowded trains.

Kyle at Horseback.

London, June 24—Queen Alexandra was seen in Windsor Park last Saturday, riding horseback, for the first time in many years.

Colonial Premiers Received.

London, June 24.—Joseph Chamberlain, Colonial Secretary, and Mrs. Chamberlain, received the colonial Premiers and other distinguished visitors from Great Britain's colonies at their London residence this evening.

SIR WILFRID IN LONDON.

Was Ill on the Ocean—Will Not Discuss Conference.

London, June 24.—Sir Wilfrid Laurier spent Sunday quietly in the Hotel Cecil. He had a bad passage, and was confined to the cabin almost throughout the voyage. He still looks pale, but says he expects to be quite himself in a few days, and is keeping quiet as far as possible. Lady Laurier was also unwell yesterday. Sir Wilfrid had an interview with Lord Strathcona at the hotel yesterday morning.

Canadian Ministers and Provincial Premiers Dine Together—Lord Rosebery' extraordinate general demands—Kyle are paying 10 cents a bag for forage to take them to Westminster Abbey on Thursday.

Premiers Dine in the Presd.

Ottawa, June 24—There will be no general rehearsal of the bands in the King's honor, but the five menbers John Ingimald Hooper, John Baptiste Narbonne, David Percival Thomas Newton and Michael Kennedy—will be stationed at the Abbey ceremony. They are either long-term or life prisoners.

Hooper is an Ottawa man who was sentenced to 25 years' imprisonment for attempting to drown his wife.

Narbonne was convicted in 1896 of murdering a brother. The crime was committed in his parents

Prevost got a life sentence for murder committed in 1894. He done at the instance of another who has since died.

Michael Kennedy was convicted of manslaughter in British Columbia and was given a life sentence. He has served ten years in Stony Mountain Penitentiary.

Edward Gale Tree.

Cobourg, June 24—On Thursday an oak tree, to be known as the King Edward Oak, will be planted in the Town Hall Park. Addresses will be delivered by Mayor Huycke, ex-Mayor J. H. Hayden and other prominent citizens.

Killed His Brother.

Edmonton, June 24—A man named Nils Johnson, a Swede, was arrested here last night for the Wetaskiwin Sunday night for the murder of his brother, to get possession of his cattle. He is reported to be has confessed to have paid for the cattle, and he left Edmonton for them. The murder is similar to the Bullock affair, the body having been buried.

Hail Hurts Crops.

Windsor, June 24—A terrific hailstorm passed over this district last evening. The hailstones were large, and the downpour very heavy. Although the storm was of comparatively short duration, it is feared that inestimable damage has been done the young corn, the principal crop in this county.

SURPRISE SOAP IS PURE HARD SOAP

SURPRISE

SURPRISE IS THE KIND OF SOAP THAT WORKS WELL AND WEARS WELL. YOU MAKE THE BEST BARGAIN IN SOAP WHEN YOU BUY SURPRISE.

THE ST. CROIX SOAP MFG. CO., ST. STEPHEN, N.B.

ROYAL DINNER PARTY

Royal Representatives of All the Monarchs of the World.

CZARWITCH HEADED THE ARRAY

Earl Marshal Superintended a Rehearsal of the Coronation Ceremonies at Westminster Abbey—Archbishop of Canterbury and the Lord Chancellor Among Those Who Were Drilled—The Crowded Streets.

London, June 24.— King Edward sat down Alexandra gave a grand dinner party last night at Buckingham Palace to seventy royal personages who practically represented the sovereigns of all the monarchs of the world.

The list of Their Majesties' guests was headed by the Czarewitch of Russia, who arrived in London last night and included an imposing array of princes and princesses, and all the members of the British royal family.

Buckingham Palace was beautifully decorated, and the bands of the Grenadiers and Coldstream Guards discoursed music throughout the evening. The dinner was followed by a brilliant reception, which was attended by the members of the suites of all the foreign potentates now in London.

A full and strictly private rehearsal of the coronation ceremonies to be held in Westminster Abbey took place last afternoon, in which everybody with the exception of the royal personages and the participants in the musicales and religious ceremonies, which they rehearsed their respective duties. The Archbishop of Canterbury, the Bishop of Norwich, the Earl Marshal, the Lord Chamberlain, the Earl of Halsbury, were among those who were drilled in their parts under the superintendence of the Duke of Norfolk, the Earl Marshal.

The rehearsal lasted for two hours, and afterwards was over the musical service for the coronation was rehearsed in full in the church, the anthem being the Abbey.

The crowds were so great last night in Trafalgar Square, and in the various thoroughfares leading from this point, that the omnibuses found it impossible almost to proceed. The congested condition of traffic above ground was practically repeated in the underground railway tunnels, and the travel resources of the two-penny tube and the Metropolitan Railway lines were heavily taxed. Passengers on these lines had to wait long before they were able to board the overcrowded trains.

Kyle at Horseback.

London, June 24—Queen Alexandra was seen in Windsor Park last Saturday, riding horseback, for the first time in many years.

Colonial Premiers Received.

London, June 24.—Joseph Chamberlain, Colonial Secretary, and Mrs. Chamberlain, received the colonial Premiers and other distinguished visitors from Great Britain's colonies at their London residence this evening.

SIR WILFRID IN LONDON.

Was Ill on the Ocean—Will Not Discuss Conference.

London, June 24.—Sir Wilfrid Laurier spent Sunday quietly in the Hotel Cecil. He had a bad passage, and was confined to the cabin almost throughout the voyage. He still looks pale, but says he expects to be quite himself in a few days, and is keeping quiet as far as possible. Lady Laurier was also unwell yesterday. Sir Wilfrid had an interview with Lord Strathcona at the hotel yesterday morning.

Canadian Ministers and Provincial Premiers Dine Together—Lord Rosebery' extraordinate general demands—Kyle are paying 10 cents a bag for forage to take them to Westminster Abbey on Thursday.

Premiers Dine in the Presd.

Ottawa, June 24—There will be no general rehearsal of the bands in the King's honor, but the five menbers John Ingimald Hooper, John Baptiste Narbonne, David Percival Thomas Newton and Michael Kennedy—will be stationed at the Abbey ceremony. They are either long-term or life prisoners.

Hooper is an Ottawa man who was sentenced to 25 years' imprisonment for attempting to drown his wife.

Narbonne was convicted in 1896 of murdering a brother. The crime was committed in his parents

Prevost got a life sentence for murder committed in 1894. He done at the instance of another who has since died.

Michael Kennedy was convicted of manslaughter in British Columbia and was given a life sentence. He has served ten years in Stony Mountain Penitentiary.

Edward Gale Tree.

Cobourg, June 24—On Thursday an oak tree, to be known as the King Edward Oak, will be planted in the Town Hall Park. Addresses will be delivered by Mayor Huycke, ex-Mayor J. H. Hayden and other prominent citizens.

Killed His Brother.

Edmonton, June 24—A man named Nils Johnson, a Swede, was arrested here last night for the Wetaskiwin Sunday night for the murder of his brother, to get possession of his cattle. He is reported to be has confessed to have paid for the cattle, and he left Edmonton for them. The murder is similar to the Bullock affair, the body having been buried.

Hail Hurts Crops.

Windsor, June 24—A terrific hailstorm passed over this district last evening. The hailstones were large, and the downpour very heavy. Although the storm was of comparatively short duration, it is feared that inestimable damage has been done the young corn, the principal crop in this county.

SUMMER CLOTHING PRICES...

Men's Colored Worsted and Fine Scotch Tweed Suits	$10.00
Men's Grey Serge Suits	7.00
Men's All-Wool Canadian Tweed Suits, $5.00, $6.00	7.00
Men's Flannel Suits for hot weather	4.50
Men's Bicycle Suits, All-Wool	5.00
Men's Lustre and Mohair Coats, $1.50 and	2.25
Men's White Duck Trousers, good quality	1.00
Youths' Suits, in Serge or Tweed, from $4.00 to	6.00
Boys' 3-piece Knicker Suits, from $3.00 to	5.00
Boys' 2-piece Suits, from $2.00 to	4.00
Boys' Fauntleroy Suits, from $3.00 to	6.00
Boys' Wash Suits, 85c. to	1.25
Boys' Wash Blouses	50c
Men's Straw Hats (Sailor), 25, 35, 50, 75,	1.00
Men's Straw Hats (Panama), 75c.	1.35
Men's Linen Hats, wide rim	50c
Men's Black and Colored Felt Hats, (Fedora), 50 to	2.50
Men's Black and Colored Felt Hats, (Stiff) $1,25 to	2.50
Men's Caps, 20c. to	50c
Boys' Straw Hats (Sailor) 20, 25, 35, and	50c
Boys' Caps, 10c. to	25c
And a large stock of white and colored Shirts, Cuffs, Collars, Ties, Belts, Bicycle Hose, Cashmere, Lisle and Cotton Half Hose.	

O'LOUGHLIN & McINTYRE

KENT-ST., LINDSAY.

CASH AND ONE PRICE

MONEY TO LOAN.

MONEY TO LOAN. STRAIGHT LOANS AT VERY LOWEST CURRENT RATES repayable on terms to suit borrower. Also a large amount of trust funds to loan on advantageous terms.

G. H. HOPKINS,
Barrister, etc., Lindsay, Ont.

TO BORROWERS

We are loaning money on real estate mortgages at the lowest current rates. Place the business in our hands. Be our own office and the principal and interest is remitted to you without any expense if required. We also purchase mortgages and debentures.

TO INVESTORS

We invest money for clients mortgages, also on municipal debentures, investment stocks and bonds.

McLAUGHLIN, McDIARMID & FEE,
Barristers, etc., Baker's Block,
Opp. Sheriff's Office, Lindsay.

MONEY TO LOAN

at $4\frac{1}{2}$ to 5 p. c.

We are prepared to make loans on town and farm property in sums to suit purchasers at the lowest rates, repayable, with or without, commission, to suit purchasers, will be charged, and in some to suit borrowers. Mortgages purchased. Money to loan on Endowment policies, insurance, in lieu of bonus. Interest and instalments payable at our office.

STEWART & O'CONNOR,
Barristers, Lindsay.

—445—

NORTH VICTORIA FARMERS

—When in need of—

FARM IMPLEMENTS, BUGGIES, WAGGONS OR PUMPS

you should call on us.

Pictons Framing and Photo Enlarging neatly and promptly done.

J. J. CONNELLY,
Victoria Road.

wtf

Dunlop Detachable Tires

First in 1888—
Foremost ever since.

To have been "first" merely proves antiquity.

To have remained first proves merit.

DUNLOP TIRE CO. LIMITED, TORONTO.

A PIOL & STEEL for Ladies PILLS

A REMEDY FOR IRREGULARITIES

Super-ding Elixir Apiol, Pil Cochia, Penneyroyal, etc. Orders or at a trivial in price free $1.00 Sent. EVANS & SONS, Limited Toronto or MARTIN, Pharmaceutical Chemist, SOUTH BEND, ONT.

FARM FOR SALE—250 acres in the township of Digby, Lots 28, Con. 1, 100 acres cleared, 30 of good hardwood. Good frame house, frame and log barns. No waste or swamp places, all land can be worked by machinery. Also 200 acres of marsh land in township of Laxton, well fenced, and watered by lake and creeks.—

CAVANA BROS., Reed Lake P. O.—w3m.

FOR SALE—About nine acres of land adjoining the town of Lindsay, situated on the Kirkfield road. Buildings and a first-class orchard and well. The property is so situated that there is a splendid view of the town and river. This is a grand opportunity for a gardener, or retired farmer, as he can enjoy being near town with only twenty-minutes walk to get. For further information apply to W. Peacey, Gardener, at Pearce on Premises, or J. H. Southerson—w1.

THE LIVERPOOL AND LONDON AND GLOBE INSURANCE COMPANY.

FIRE AND LIFE.

The Largest Fire Insurance Office in the World.

Capital	$10,000,000
Accumulated Funds	30,500,000
Invested in Canada	900,000

Rates and premiums as low as any other reliable company. Prompt settlement of losses is prompt and liberal. The resources and standing of the company have been insured in it perfect security against loss.

W. R. WIDDESS
Agent for Lindsay and Victoria County

GRAND TRUNK TIME TABLE.

ARRIVALS.

60.	From Toronto, frt.,	5.03 a.m
32.	From Bealburton	8.35 a.m.
21.	From Port Hope	9.10 a.m.
23.	From Toronto	10.30 a.m
30.	From Coboconk	11.10 a.m.
35.	From Port Hope	2.05 p.m
25.	From I.B. & O. Jct.	3.20 p.m
23.	From Port Hope	6.25 p.m
54.	From Whitby	7.00 p.m.
24.	From Toronto	8.35 p.m
56.	From Whitby	8.45 p.m
15.	From Belleville	10.20 p.m

Way Freights.

94.	From Midland	3.15 p.m
45.	From Belleville	5.50 p.m.

DEPARTURES.

34.	For Port Hope	6.00 a.m.
31.	For Bealburton	7.15 a.m
51.	For Whitby	6.30 a.m.
21.	For Toronto	9.15 a.m.
22.	For Port Hope	10.50 a.m
43.	For I.B. & O. Jct.	11.00 a.m
55.	For Whitby	11.05 a.m
27.	For Toronto	11.35 a.m
33.	For Haliburton	2.40 p.m
28.	For Toronto	6.25 p.m.
31.	For Coboconk	6.35 p.m
24.	For Port Hope	8.10 p.m

Way Freights

44.	Lindsay to Belleville	12.10 a.m

The Trent Valley Navigation Co., LIMITED.

KAWARTHA LAKES

Proposed Summer Service.

Bobcaygeon, Sturgeon Pt., Lindsay.

"ESTURGEON," June 1st to Oct. 1st.

Bobaygeon Lv.	6 15 a. m.	and	3 10 p. m.
Sturgeon Pt. "	7 15 "	"	4 10 "
Lindsay Arr.	8 40 "	"	5 30 "
Lindsay Lv.	11 00 "	"	5 45 "
Sturgeon Pt. "	12 10 p. m.	"	6 55 "
Bobaygeon Arr.	1 15 "	"	8 10 "

Saturday's boat will sail every Tuesday instead of Saturday.

MANITA.

June 2nd to 28th, and from Sept. 1st notice.

Bobcaygeon Lv. 7 00 a.m. Bob'g'n Ar 3 30 p.m.
Bridgeworth Ar 9 30 a.m. Bridg's Lv 3 00 "

Call on signal at all landings. Will run to Buckhorn, or Burleigh at any time on special rates.

Lindsay Agent, GEO. WILDER, G. T. R. Town Ticket Agent, Express Office.

GREATEST CLEARING SALE ON EARTH!

Such is the Sale now going on at Gough's. All High-Class Garments only reduced to about cost of manufacture. Our remarkable fine display is in the midst of its completeness and excellence now. It will certainly do you good to have a look through our varied assortments.

There's no use Talking.

When you come right down to solid facts, Gough's is the store to get the Right Kind of Clothing at the Closest Prices. The immense buying power of this firm afford unlimited opportunities and the people get the benefit

Littleness of Price

Will have an extraordinary vim at Gough's until the end of this month. Two important national holidays coming close upon the heels of one another makes it incumbent upon "The Wonderful Cheap Man" to live up to his principles.

Just Think of It.

The Crowning of the King is the most stirring event we've had for 50 years--Coronation Day, June 26th—and Dominion Day coming only a few days after, must not be under-estimated or over-looked.

Gough's Royal Preparation

For these holidays have been on a most gigantic scale. Everything a Gentleman or Juvenile wants for summer wear is here. New Straw Hats in Popular Shapes and Makes. The best general line of Nobby Furnishings in Lindsay.

Unmatchable Bargains--Men's Clothing

—Men's All-Wool Suits that sold for $4.50 now $2.65
—Men's All-Wool Suits that sold for $5.00 now $2.95
—Men's All-Wool Suits that sold for $6.00 now $4.45
—Men's All-Wool Suits that sold for $7.50 now $4.90
—Men's All-Wool Suits that sold for $8.50 now $6.00
—Men's Scotch Tweed Suits that sold for $13.50 now $8.50
—Men's Superior Worsted Suits in Morning and Sacques worth $12.00 now...$9.25
—Men's Fine English Worsted Pants worth $4.50 for $2.75
—Men's Working Pants worth $2.00 for 95c

ALWAYS GOOD AT GOUGH'S

LONG-LASTING SUMMER SUITS

For Big Men, Little Lads and their Bigger Brothers. The cutest and coolest suits for the Toddlers. Fork out the little sum necessary and you'll save a discount you can't put in bank.

Hats and Caps.

—Boys' Eaton Caps for 5, 10 and 15c.
—Boys' Hats in Brown, Black and Grey for 45c.
—Men's Fedoras, regular $1.50, for 70c.
—Men's Derbys regular $1.75 for $1.00.
—Men's Fine Stiff Hats in imported American makes, worth $2.50 and $3.00, now $1.75.
—110 dozen Knock-about Hats at 19c.
—Boys' 50c Straw Hats at 25c.
—Boys' 25c Straw Hats at 10c.

Matchless Bargains-Gent's Furnishings

—176 dozen 4 ply linen collars, all styles and sizes, regular 15 and 20c as long as they last at 9c.
—30 gross of Men's and Boys' wash ties string and four-in-hand, worth 15c for 5c.
—All-Wool ribbed top socks worth 15c a pair, now 9c
—30 dozen of Black Cotton Hose, fast color, 3 pairs for 25c.
—106 dozen of colored Negligee shirts, soft or stiff fronts with cuffs and collars attached or detached. All sizes worth $1.00 to $1.50 for 50c.

Unmatchable Bargains--Boys' Clothing

—624 Boys' 2-piece Suits worth $2.00 to $3.60 now $1.45

—See display at door.—

—See our line of Boys' 2 piece Suits worth $1.25 for 79c
—Boys' All-Wool Suits, regular price $1.50 for 99c
—Boys' and Youths' All-Wool Suits, ages 14 to 20 years, regular price $6.00 for $3.35
—All-Wool Knicker Pants, regular 60c for 45c
—Boys' Knicker Pants, regular 45c for 25c
—Boys' and Men's Coronation Caps worth 50c, now 25c.

ALWAYS GOOD AT GOUGH'S

B. J. GOUGH.

Money and Insurance

Unlimited amounts of **Cash to Loan** on mortgages at lowest rates. Notes discounted.

Agent for the **Union Assurance Society** of London, England, and the **Scottish Union and National Insurance Company.**

JOHN KENNEDY,
Adam Block Kent-st

The Weekly Post.

LINDSAY, FRIDAY, JUNE 27, 1902.

LOCAL NEWS LETTERS

COBOCONK.

(From Our Own Correspondent)

Dentist—Dr. Bowerman's next regular visit to Coboconk will be on Wed. Sept. 24th, July 23rd, all day (residence of Mr. J. E. Finlay)—wtf.

July 1st, Dominion Day, at Lindsay, Greater than ever, under auspices of the I.O.F. Balloon ascension, parachute drop, trapeze performance, horse racing.

CANNINGTON

(From Our Own Correspondent)

The I.O.F. have again taken Dominion Day celebration in hand, success assured. Means, Gregory and Greer managers. Great attractions. See programs.

A large gathering of Oddfellows from various points in this district assembled here Friday evening at a lodge of instruction, when Brave-hearted lodge exemplified the initiatory degree and Lindsay degree to four degrees. At the close of the proceedings which lasted till a late hour, adjournment was made to the Queen's hotel, where a banquetting board presented. The silver band of Beaverton lodge met the Lindsay visitors at the 7.30 train and escorted them to the hall.

Messrs. Dobson & Co. fly making arrangements to again put the electric plant in working order. A new generator has been ordered and a new and improved water wheel. They expect to have the lights running in about six weeks. This will be appreciated by our citizens, as the streets are very dark at present.

Mr. J. H. Algalies has sold his interest in the Dominion hotel to Mr. McKinnon, of Toronto. Mr. McKinnon, the new lessee, is well known here, having at one time been employed on the Queen's hotel. We understand the Queen's hotel has also changed hands Mr. A. C. Edwards having bought Mr. T. Edwards' interest thereof.

Mr. Chas. Jinkins left last week for a trip to the old country. He will be present at the coronation of King Edward.

We are pleased to state that Mr. C. Carmichael, who has been confined to his room for the past three or four weeks with an attack of typhoid fever, is able to be around again.

—Grand balloon ascension, trapeze performance in mid-air, thrilling parachute drop, horse racing, athletic sports, etc., at Lindsay, on Dominion Day, July 1st.

BEXLEY

(From Our Own Correspondent)

We are pleased to hear that a new store is to be built at Corson's Siding. This will make opposition keener in the general merchant business, and will have a tendency to reduce prices.

Mr. Saugster intends holding a picnic at Balsam Lake on June 25th.

Misses Sarah Jennings, for Hanover, and Herbert Scriver have accepted positions in the Longford mills.

Mr. Chas. Bailey is erecting a new house. It is likely he intends taking to himself a partner to share the comforts of his new home.

July 1st, Dominion Day, in Lindsay. Third annual celebration by I.O.O.F. Balloon ascension and parachute drop, horse racing, military bands, athletics.

MILLBROOK—EMILY

(From Our Own Correspondent)

A very sad event occurred on last Thursday evening, when Peter Boyle, a young man about nineteen summers, died from the effects of liquor. It seems that he was return-ing home from Millbrook with some other men, when it was noticed that he had lost all self-control and became stupid. Upon arrival at Mr. Peter's the former, who was very weak, he was laid in the barn with the expectation that he would soon rally. To their horror, however, he was speechless. The funeral took place on the following day, when the remains were interred in Dunsford cemetery. Peter was an orphan boy and was known only to a few in this vicinity.

Mr. J. Shine spent part of his latter friend, Miss Minnie Callaghan.

Mr. and Mrs. Dysart, of Mount Horeb, and Mr. Ed. Dysart and family, a flying visit last week.

Mr. Ed. Kelly is erecting a new house. "The cage before the bird—that's right, Edward.

Mrs. B. Parker started on Tuesday for a visit of some time to Western Ontario. After spending some time at Hamilton and Port Huron she intends to return through the Manitoulin Island. We wish her a pleasant and profitable trip.

July 1st, in Lindsay, Dominion Day —Look for its wait for it. Better chance of program. Horse racing, balloon ascension.

GELERT

(From Our Own Correspondent)

The mother of a young people spent Thursday picnicing at Gull Lake.

Mr. Francis Dunsford is been working for some time in Midland, where he is now spending his holidays.

Mr. B. W. Somers, G.T.R. agent, was absent from work attending the funeral of his brother in Barrie. He was relieved by Mr. Reid, of Lindsay.

Mrs. Brandon, of Kinmount, and Mrs. Hall, of Ennismore, are the guests of Mr. W. Ritchie's.

Mr. Chas. Dunsford's drawn seven to be the favorite sport here this season.

Mr. L. Hartle, of Petrolia, is visiting his cousin, Mrs. A. J. Ritchie.

We are sorry to leave that Miss Alma Little is suffering from a severe attack of bronchitis but hope she will soon be able to be around again.

A bee was held at the English church on Saturday for the purpose of beautifying the grounds.

On Tuesday evening an "At home" was given in the Methodist church, when a goodly number of friends assembled to present with an address and welcome back their pastor, Rev. J. M. Whyte, for another year. The church was prettily decorated for the occasion with plants and cut flowers, and the window was draped in lace. A short program was rendered, after which refreshments were served and all spent a most enjoyable evening.

Everybody took in the picnic at the Dutch Line and reports an immense crowd.

Miss Edith Milburn, of Lindsay, returned home last week to spend a few weeks with her parents.

Mr. Will Sedgewick, of Kinmount, spent Sunday with his parents here.

A pleasant time was spent Wednesday evening in dancing and games at the home of Mr. John Milburn.

Keep the date and place before you —I.O.O.F. celebration July 1st in Lindsay—immense program, balloon ascension, parachute drop, trapeze performance in mid-air, great attractions in front of the grand stand in Agricultural Park.

WOODVILLE

(From Our Own Correspondent)

For bargains in buggies and wagons call on Rutherford Bros.

Dentist—Dr. Bowerman will be at the Queen hotel the first three Fridays in July.—wtf.

Fashion Ascension and parachute drop horse racing, athletic sports of all kinds. Entire change of program this year by the I.O.O.F. celebration committee, July 1st, 1902, in Lindsay.

At a meeting of the village Council on Tuesday night a resolution was passed that the Division Court be not removed.

Mrs. Long has sold her hotel property at Lorneville to Mr. Dancey Mathieson, of Gamebridge.

Mr. John McIlwain transacted business at Toronto this week.

Mrs. King of Montreal, formerly a resident of Woodville, visited relatives in this village the past week and an absence of over twenty years.

Mr. D. Dunlaven attended to Lindsay Tuesday.

The Rev. Mr. Keith, of Leamington, is expected to preach in the Presbyterian church next Sabbath morning and evening.

The band played a number of selections on the street Monday evening, which was a great treat, and we trust it may be continued any twice a week during the summer.

Mr. Ed. Kelly was transacting business at Cannington and in Brock township this week.

Mr. John D. Smith, of Lindsay, was with friends in this village this week.

Mr. C. S. Weeks, barrister, was in Cannington on Monday, in the interest of Mr. Thos. Hayes v. Lambton Hayes trial. This action has been before the Magistrates for several weeks. The result was that each party paid his own costs, and Hayes was bound to keep the peace in the future for 12 months.

The Public School closed Tuesday and commenced Wednesday morning Wednesday.

Consideration was made in the town hall recently, and since being improved it can be heard a distance of five miles.

For prompt repairs and painting call on Trathewy Bros.

Miss Ida E. Steele, teacher of the junior school, left for her home in Markham Tuesday evening.

Quite a number of our young people attended the Sabbath School and Epworth League anniversary at Knox church Cannington, Tuesday last.

A meeting of the directors of Eldon Agricultural society will be held in the meeting room on Monday, June 30th.

Remember the big celebration in Lindsay next Tuesday. Reduced fares on the G.T.R.

VICTORIA ROAD.

(From Our Own Correspondent)

Dentist—Dr. Bowerman, at Omemee hotel on Thursday, July 3rd.

Dominion Day in Lindsay. Everything now bright and gay. Grand trapeze exhibition in the morning at 10.30 o'clock. Concert by noted artists and military bands.

OAKWOOD.

(From Our Own Correspondent)

Have you a 100 or 150 acre farm for sale, with good buildings, well fenced and under a good state of cultivation? I have several parties who want to purchase such farms. Write stating price and terms at once to Elias Bowes, real estate agent, Lindsay.—wtf.

A serious accident occurred at a bush on the farm of Mr. Frank Costello, Ops' township, on Monday. The victim of this unfortunate accident was Mr. Wm. Jordan of Oakwood. Deceased was engaged at some means a large beam slipped and struck Mr. Jordan a severe blow (fracture) if it did not seem for the piece of timber coming in contact with the ground, thereby preventing the blow, the accident would no doubt have proved fatal.

One of the mares owned by Mr. J. Lake, of Lake Silk Oak, gave birth to a pair of fine colts on Wednesday last.

As stated, the law usual on the grounds of Mr. J. Lake, Omemee on Friday evening last was a complete success, and a large crowd was present. The receipts amounted to $34. After expenses were paid the prize money for a choice program was presented. Mr. Lake entertained the crowd in a very pleasing manner. Appropriate speeches were delivered by Rev. Mr. Hoyle and Mr. Rev. Mr. Webster, and sung by the Little Britain Glee Club. Mr. Cockshutt of Lindsay, and others were well rendered. The pleasant evening was spent in dancing, and every person wended their way homeward well pleased with the evening's entertainment.

A successful union picnic was held at Zion on Friday last. Three hundred and twenty people were in attendance. Oakwood delegation consequently there was a large gathering. Little Britain Band was there, was in attendance and rendered very good music. Oakwood offering prizes for refreshments for all and every person had a good time. There were football and baseball matches played. Oakwood defeating Little Britain in the latter by a score of 15 to 3.

The entertainment evening was spent in the basement of the Methodist church last Tuesday evening, after the Lodge had finished the "ending duty", when the doors were thrown open to the public and ice cream and cake were served. A short program was rendered, much to the delight of the large crowd present. A silver collection was taken at the door.

Our oldest resident, Mr. Thos. Doyle, has been appointed caretaker of the Methodist church, vice Mr. Knox, deceased appointment. Those interested in this cemetery can depend on having everything attended to as it should be. Mr. Doyle dug the first grave last week for the late Mrs. Silver, of Lindsay.

Mrs. (Dr.) Smith, of Detroit, returned home on Wednesday, accompanied by Mrs. A. O. Boggs, her sister. Mr. A. O. Hogg and son went with them as far as Toronto.

On yes, we did them up in good job! Our wind mills on the boys sold on their return from Zion picnic last Friday, where they had defeated Little Britain by a score of 15 to 3. Come to Oakwood, boys, for the return match and we will try and give you decent ground to play on.

Miss Blanche Webster, of the Ontario Ladies' College, Whitby, returns home this Tuesday evening. Miss Webster has spent the greater part of the past month in Toronto, Niagara, etc., to recuperate, after a long and tedious illness.

The many friends of Mr. W. T. Hogg will be pleased to hear that he is enjoying his trip, and is feeling very much improved in health. His brother, A. O., has just heard from him from California, on route to Los Angeles. He reports passing through more cloud mountains last week, and meeting at way stations in California, quite a number of people with pouches, cherries and apricots. His purpose stopping some time at Los Angeles, then sailing up the Pacific coast to British Columbia, and spending some time with his brother, J. R., in Assiniboia, N.W.T., before reaching home again.

Messrs. Hogg & Lytle have purchased the coal and line sales of Marjoss Station from J. F. Maunder, who have just moved to a part of fresh lime, Lime and coal, salt and cement twine will be kept on hand and sold at reasonable prices. Special celebration in Lindsay, July 1st, Dominion Day, by the I.O.F., horse racing, athletic sports, balloon ascension, parachute drop, See programs.

OMEMEE

(From Our Own Correspondent)

We regret to say that Mrs. J. Nichols is not making much headway recovery, after having this leg amputated, we wish her a speedy and good condition previous to the operation.

—The crops never looked better. Farmers are rejoicing over the prospect of a bumper harvest.

—There is great competition here between the Ontario Interiores organ and Binder Browne Company for the honor of playing favorably with any other make.

—A Band has been reorganized to the pleasure of our citizens.

—Rev. Mr. Kannawin is absent on a well deserved holiday.

—Messrs Howse and Magee, managers for Nichol Mill, are busy all the lumber cut and sold.

—The I.O.O.F. have taken Dominion Day celebration in hand, success assured, Means Gregory and Greer managers. Great attractions. See programs.

LITTLE BRITAIN

(From Our Own Correspondent)

Messrs. Hogg & Lytle have purchased the coal and lime sales of Marjoss Station from J. F. Maunder, and have just unloaded a car of fresh lime. Lime and coal, salt and cement twine will be kept on hand and sold at reasonable prices.

Public Notice

We are prepared to furnish Eavetroughing, Gutter Iron, and all kinds of Iron Works on buildings at reasonable rates.

Plumbing, Heating and Gas Fitting at lowest rates.

We carry a fine line of Pumps and Sinks. Graniteware and Tinware at Cost.

KEYS & MORRISON,

OPPOSITE THE BENSON HOUSE.

Nomination of County Student, Ontario Agricultural College.

The undersigned will receive applications for nomination until

TUESDAY, JULY 8TH.

The nomination entitles the selected student to exemption from payment of any fee, entrance or tuition fee for one year at least.

J. R. McNEILLIE
County Clerk.

County Clerk's Office,
Lindsay, June 23rd, 1902. | w2.

CONFIDENCE

This word expresses all that can be said to induce and maintain a business relation between the Druggist and the Public.

It is our aim to inspire it in all who deal with us and to deserve it when secured.

We appreciate to the fullest extent the responsibility we assume in dealing in remedies whose virtues and powers are expected to protect

LIFE AND HEALTH.

YOU WANT GOOD DRUGS WE WANT GOOD CUSTOMERS, CAN'T WE DEAL TOGETHER?

DUNOON'S DRUG STORE

Next A. Campbell's Grocery.

The Standard Bred Stallion,

"KESWICK"

10.144 : Record 2.18½. The property of **GEO. W. CURTIS, Lindsay,** will make the season of 1902 at his own stable, 152 Kent-St. (not west Sylvester Implement Works

Are backbreaker stallion in Canada. Winner of the first prize, silver medal and sweepstakes Toronto Industrial Fair, 1901, in a strong field of 13 competitors. Also winner of the first prize, gold medal and sweepstakes at the Toronto Horse Show, April 19th, in a strong field of competitors.

"KESWICK" 2.18½, chestnut, 16 hands, small star and one white foot, by Lord Gould 2.21½, sire of 75 from 2.08 to 2.30; sire of Hambletonian 13. Dam Ainsley by Young Jim, sire of 60 from 2.08½ to 2.30, son of Geo. Wilkes. Many breeders used 500 miles and pay $100 to $200 service fee besides freight charges, etc., to reach a stallion with Keswick's qualities. You have him right at home at an economical fee. And he is the equal in speed, style, manners, conformation and elegance of action of any horse in the world. His record 2.18½ is no indication of his speed limit, as he has been mile a heater from 2.10½ halves 1.03, quarters 29 seconds. And his fee is only $15 to insure, payable Jan. 1st, 1903. Season marks $10, payable at end of season.